

Overdrive Pacing from RV



Figure 4.1A.

Induction of tachycardia

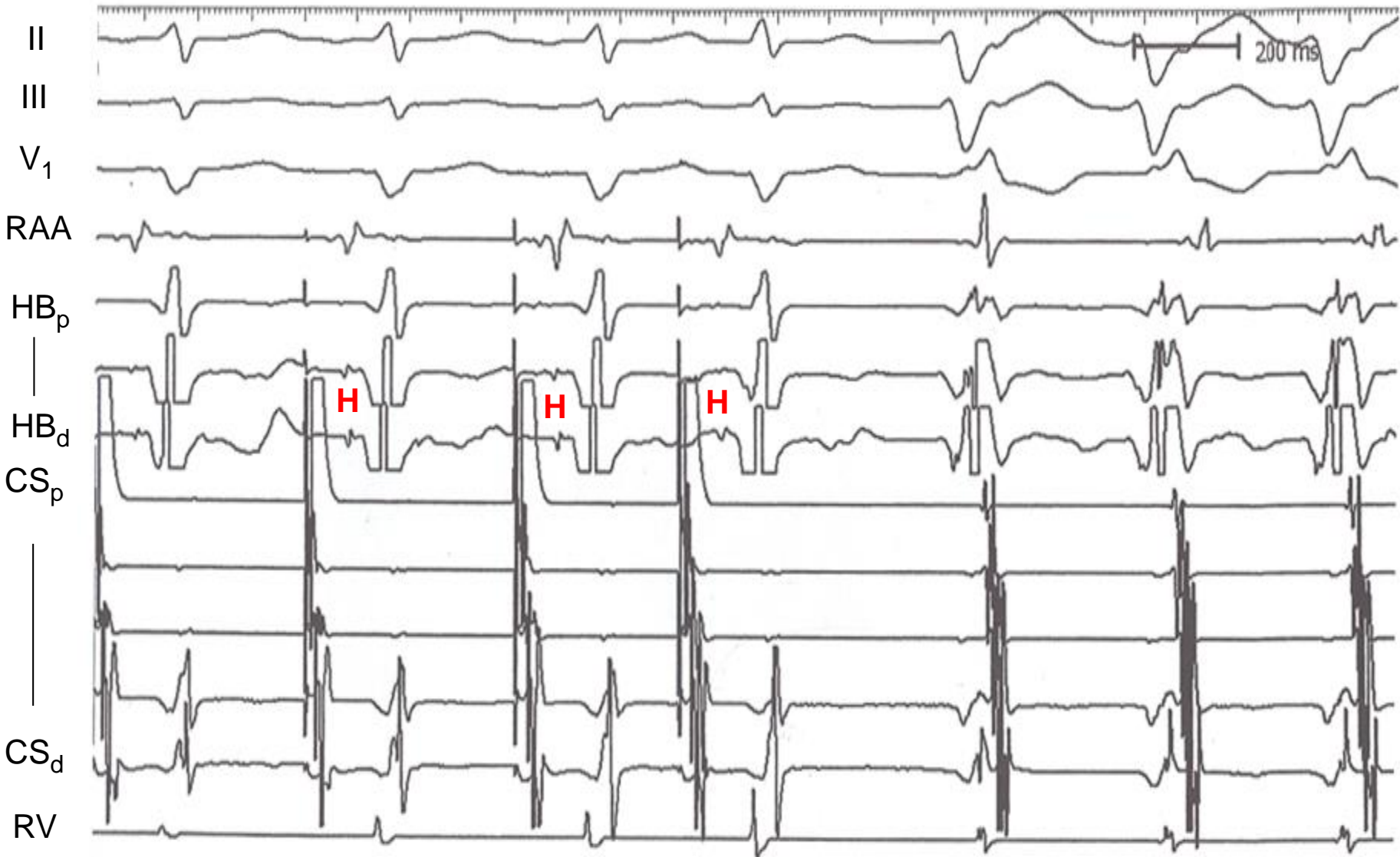

Figure 4.1B.

Ventricular Extrastimulus

(delivered close to annulus near earliest atrial potential)

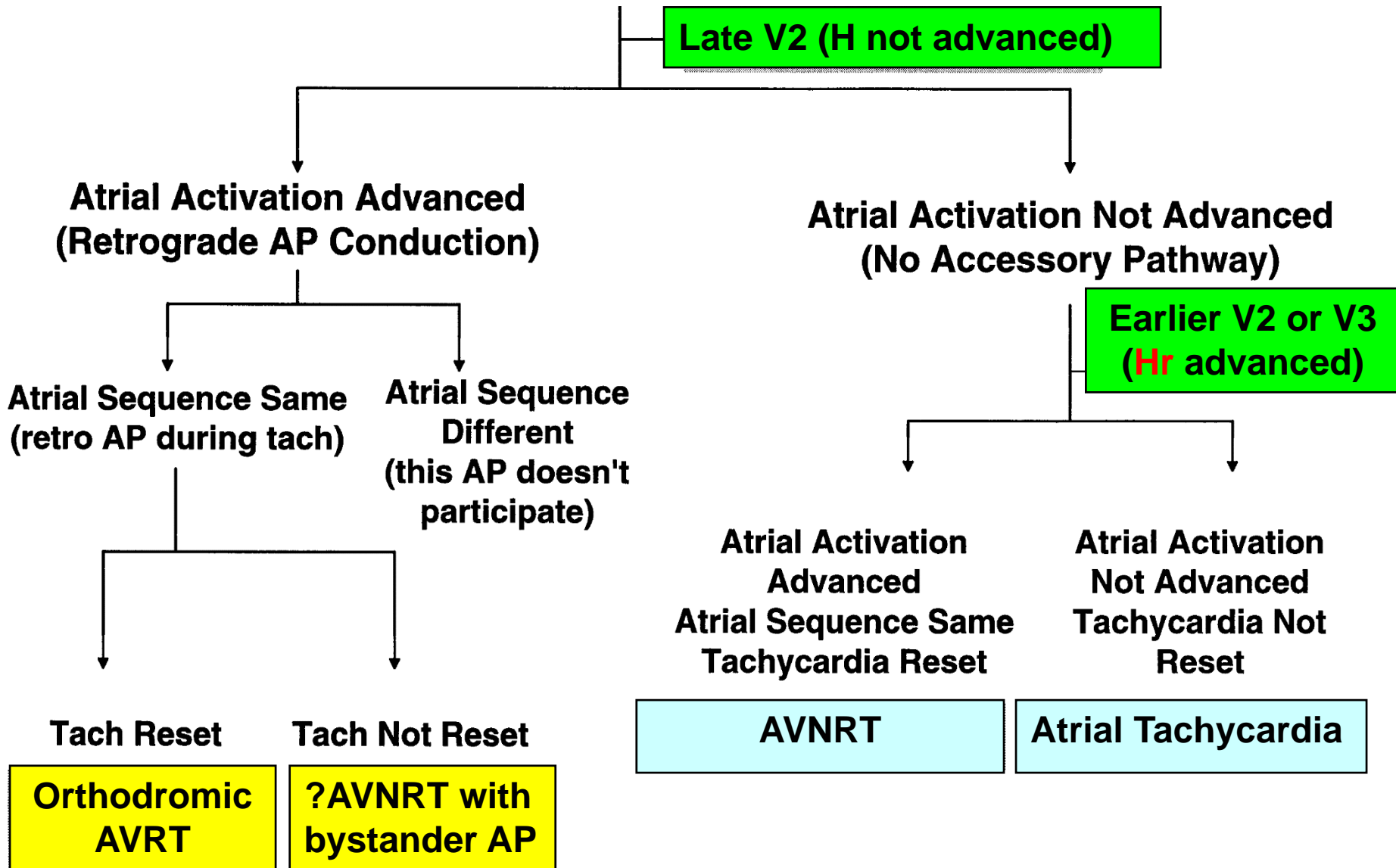

Fig 4.2.

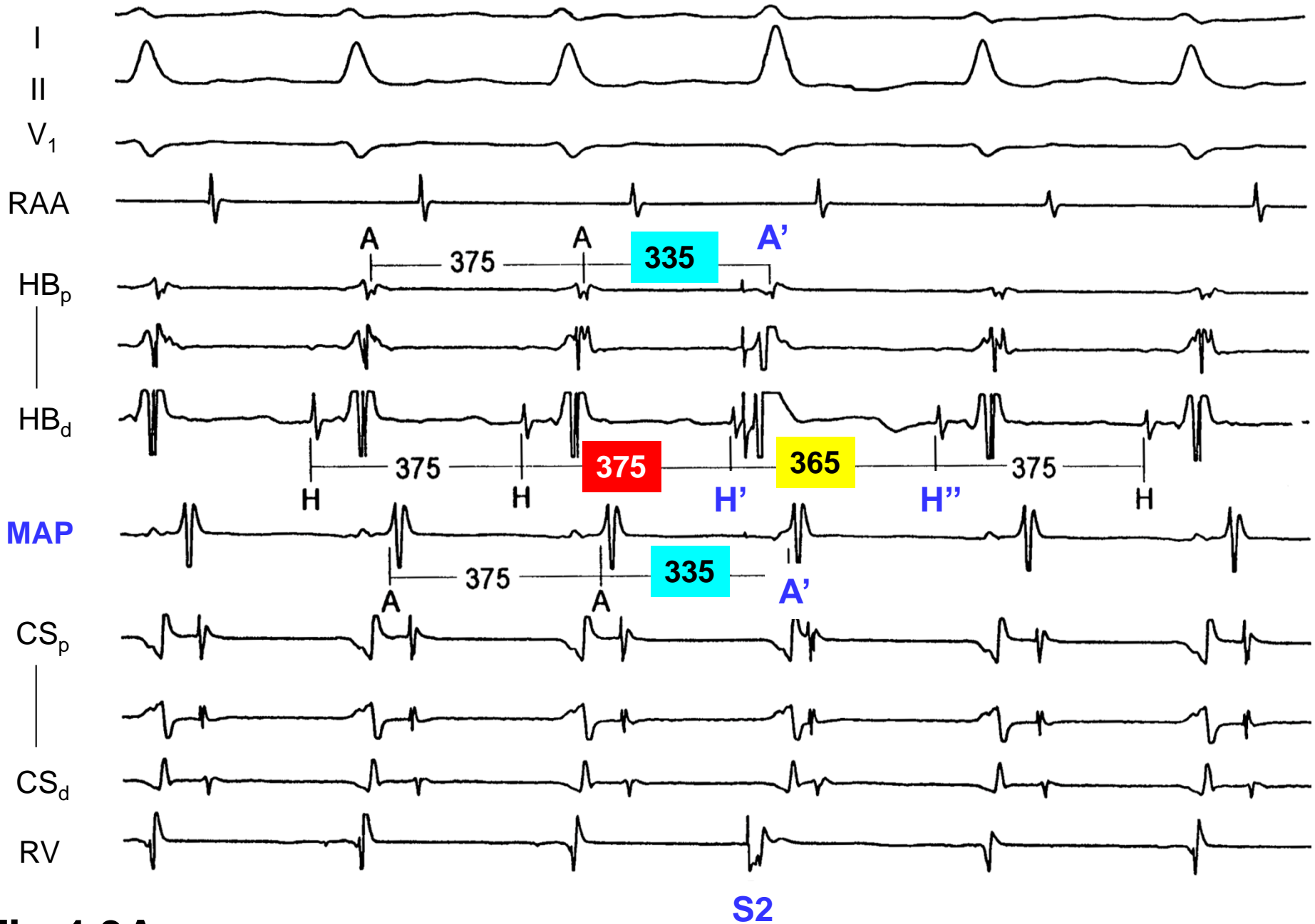

Fig 4.3A.

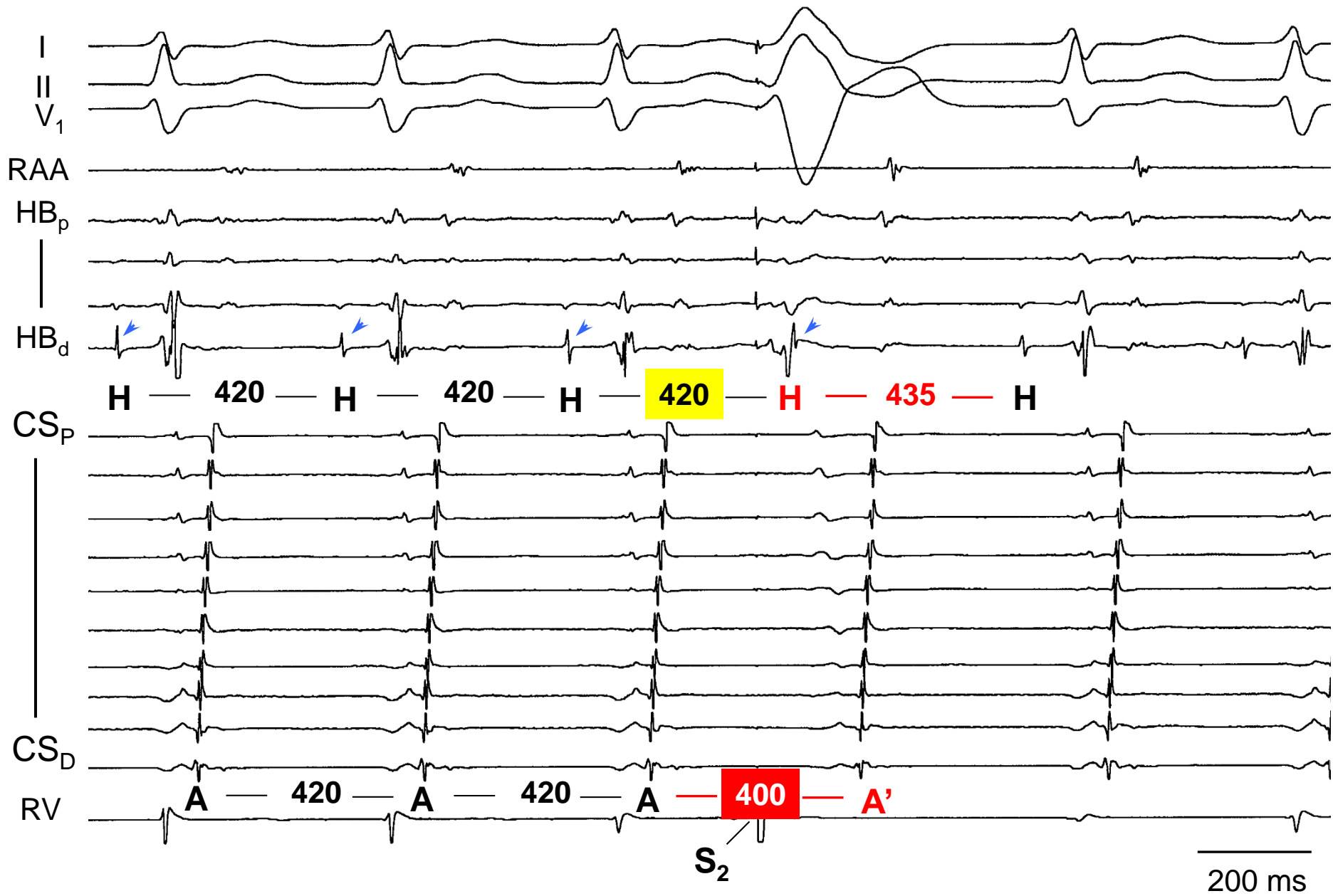

Fig 4.3B.

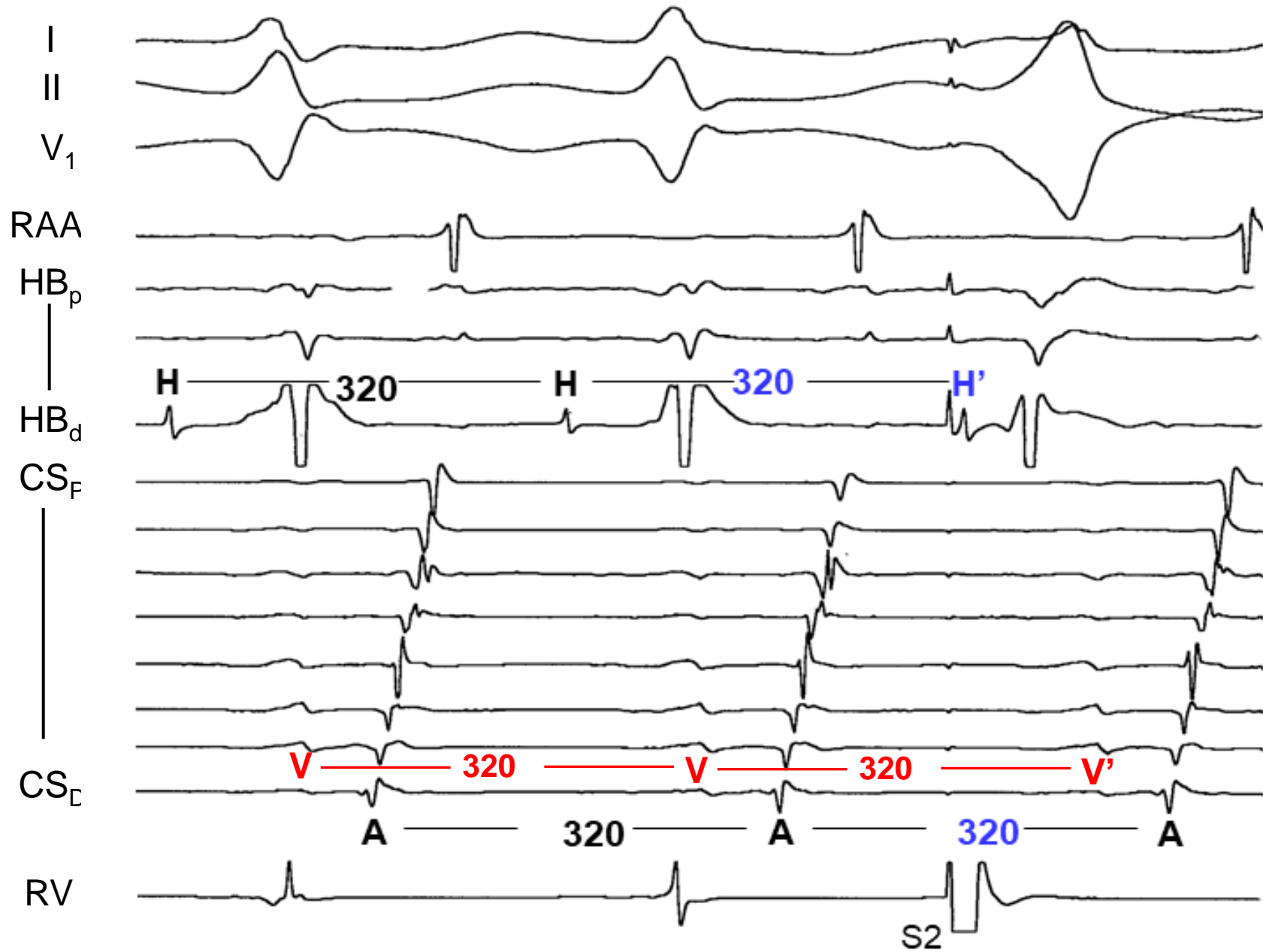

Fig 4.4A.

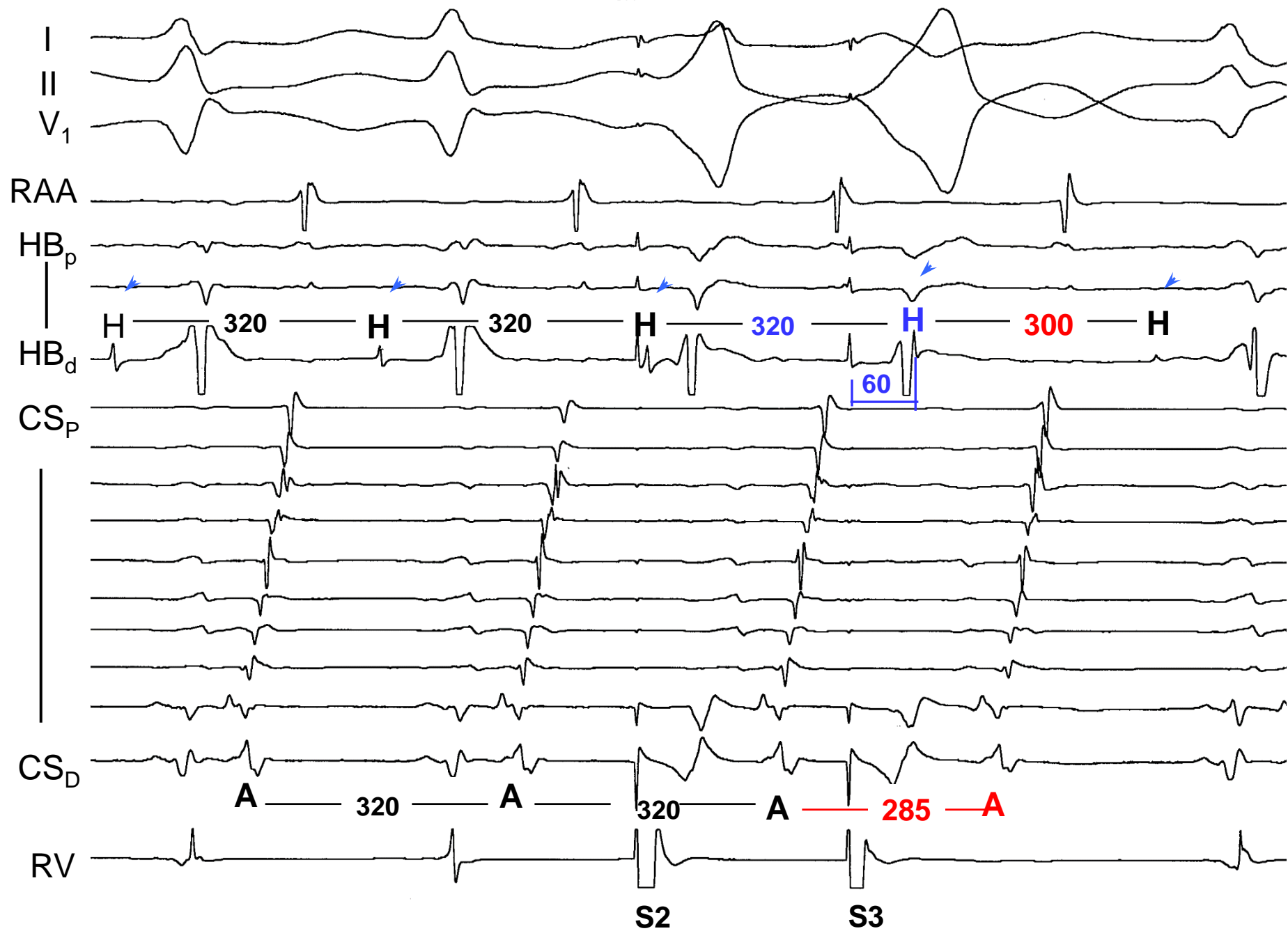

Fig 4.4B.

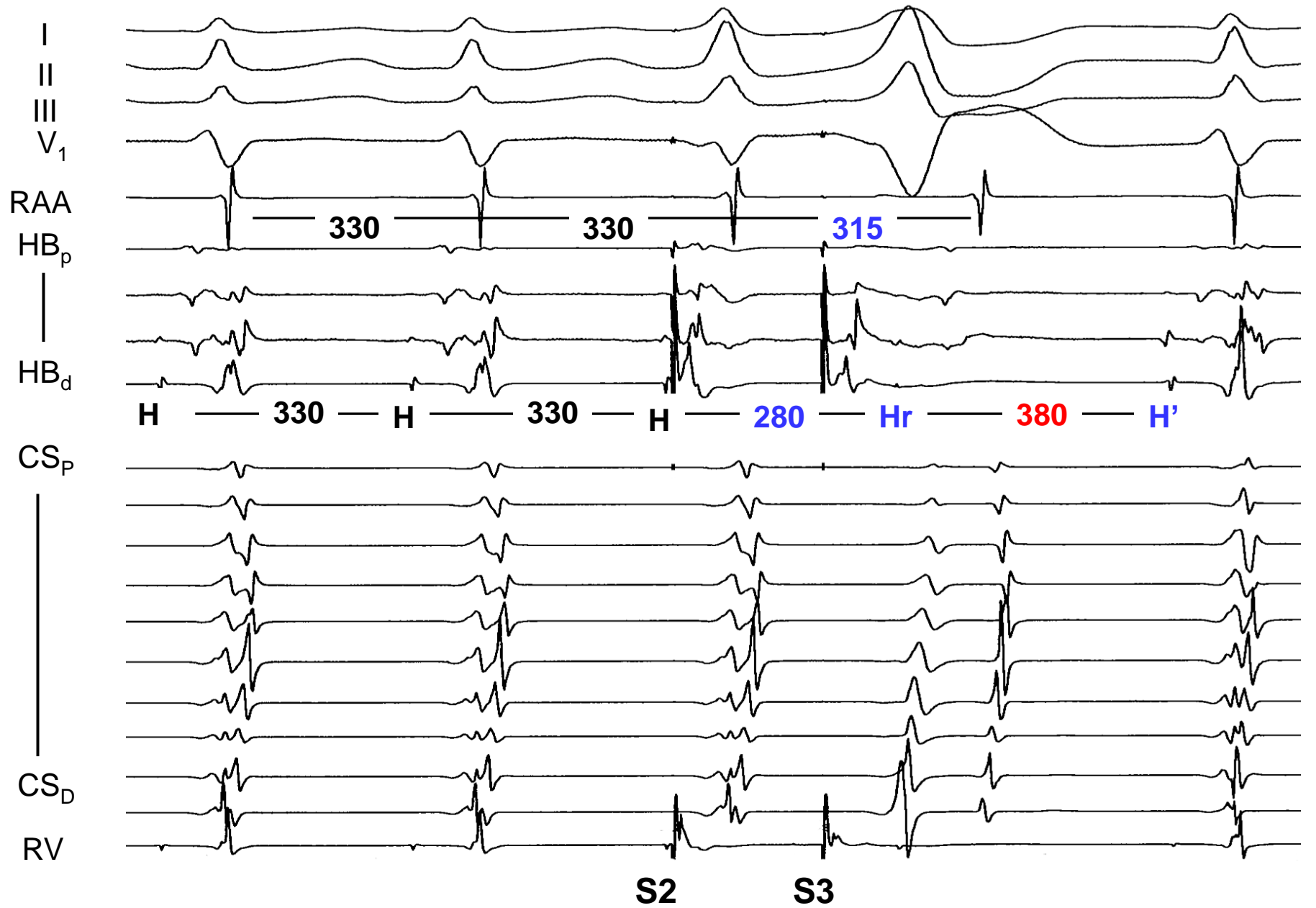

Fig 4.5A.

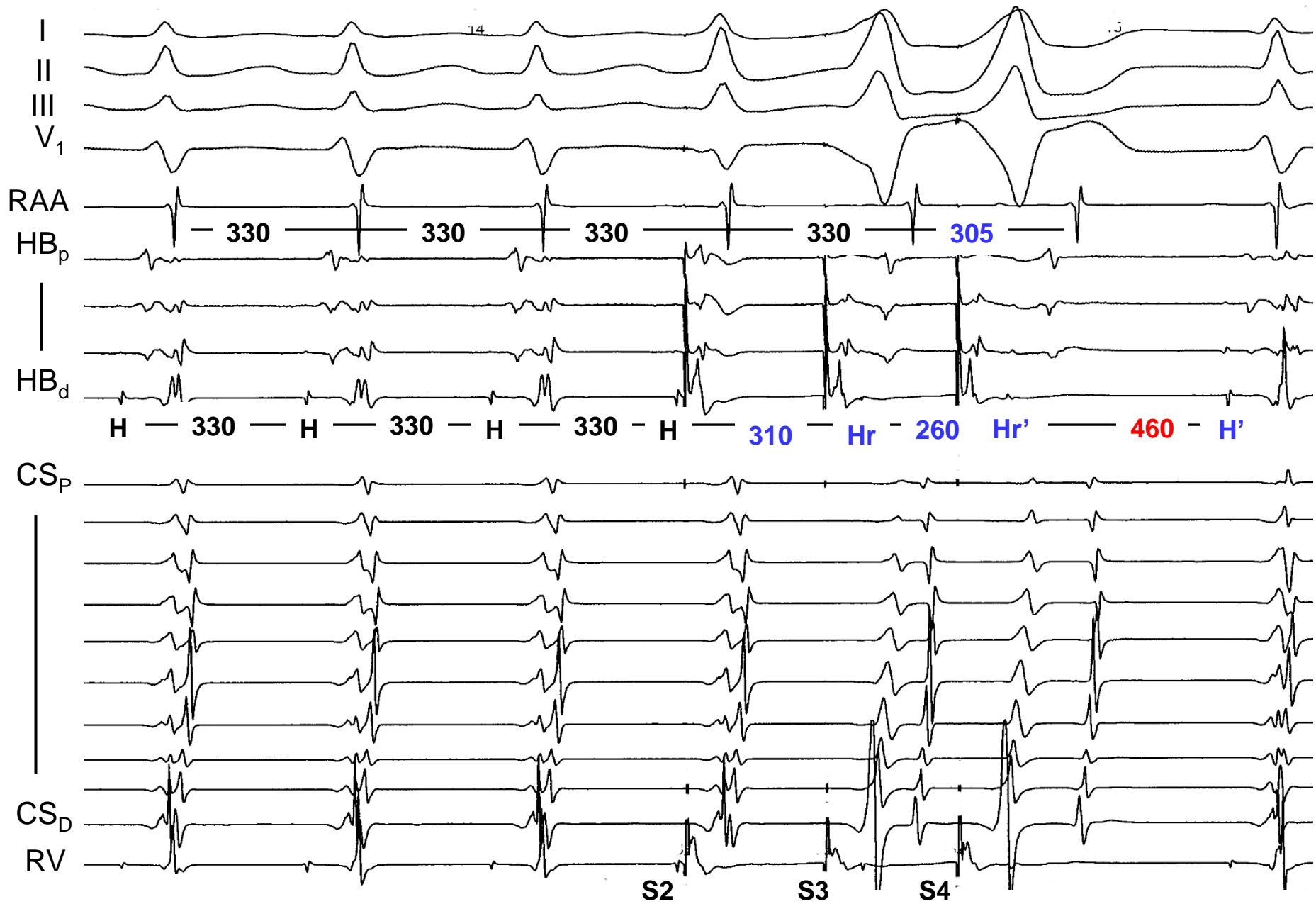

Fig 4.5B.

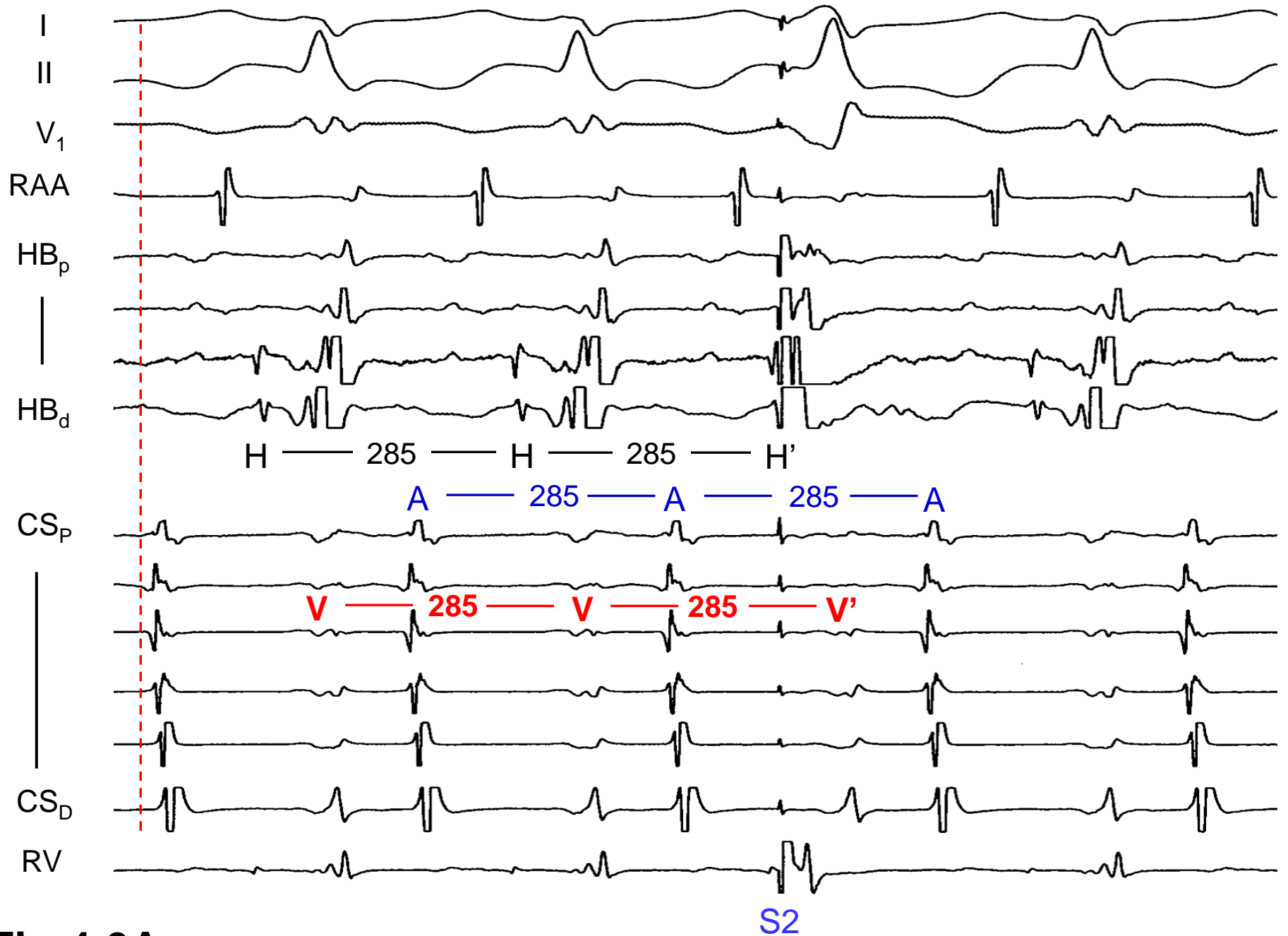

Fig 4.6A.

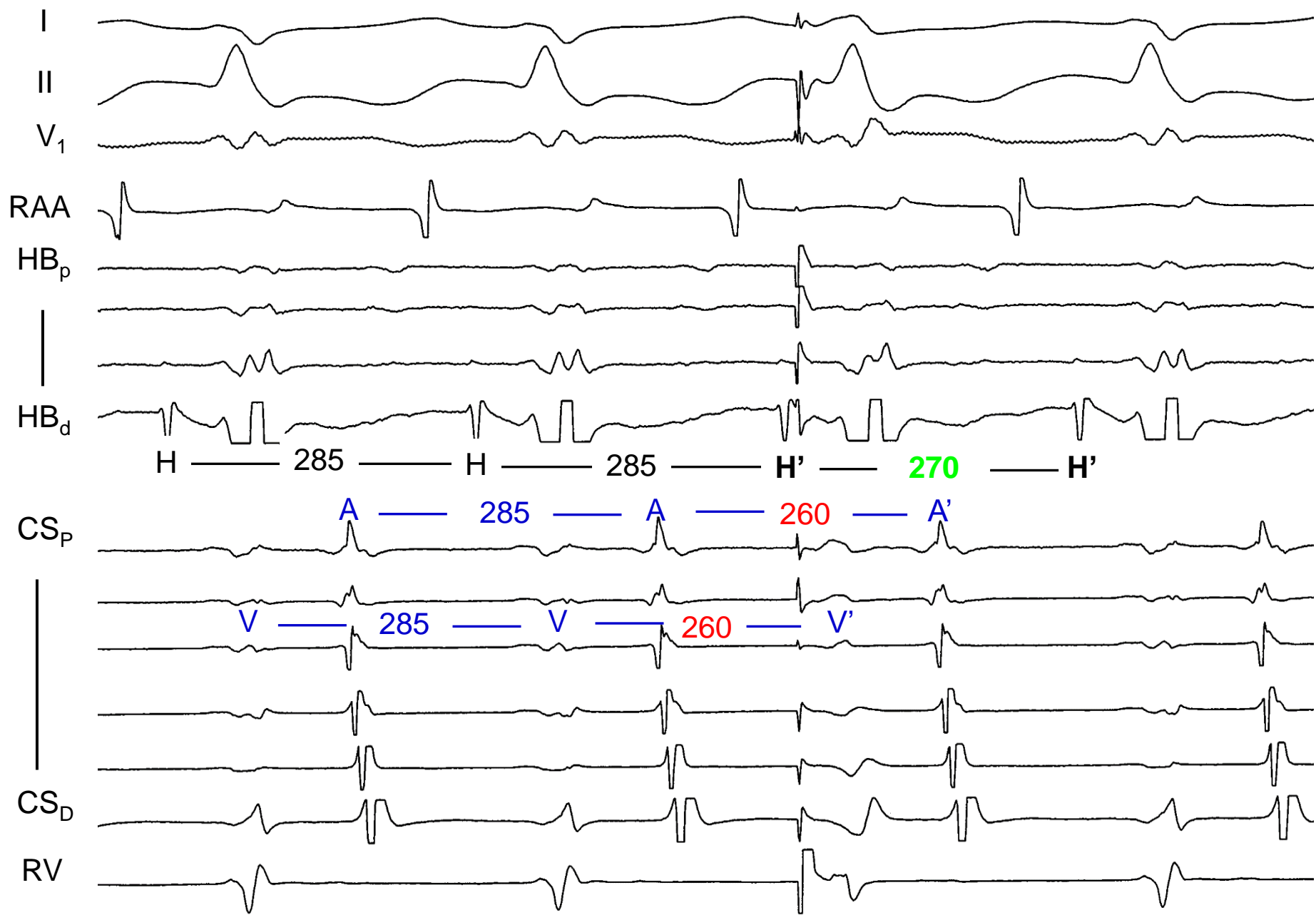

Fig 4.6B.

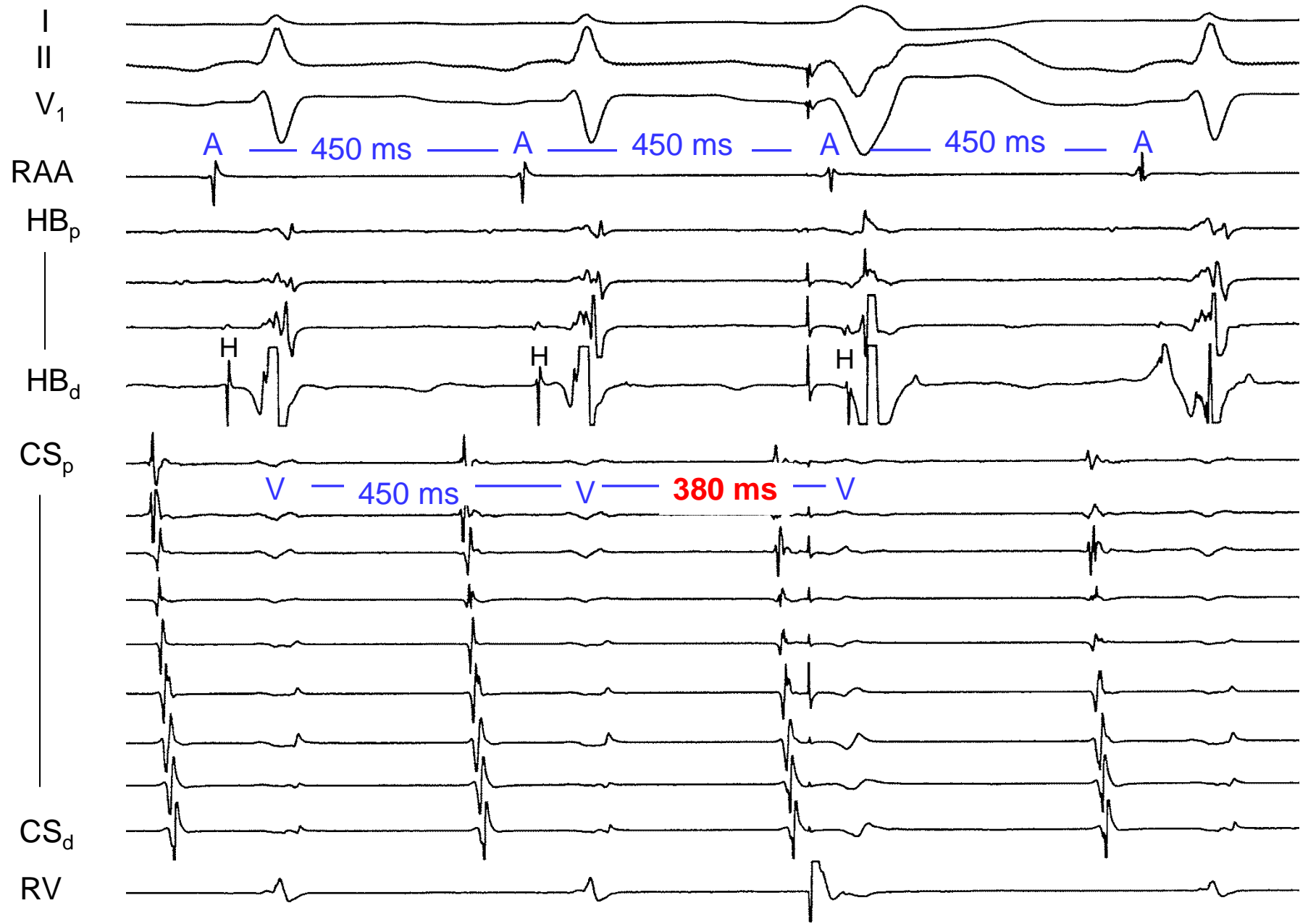

Fig. 4.7A

200 ms

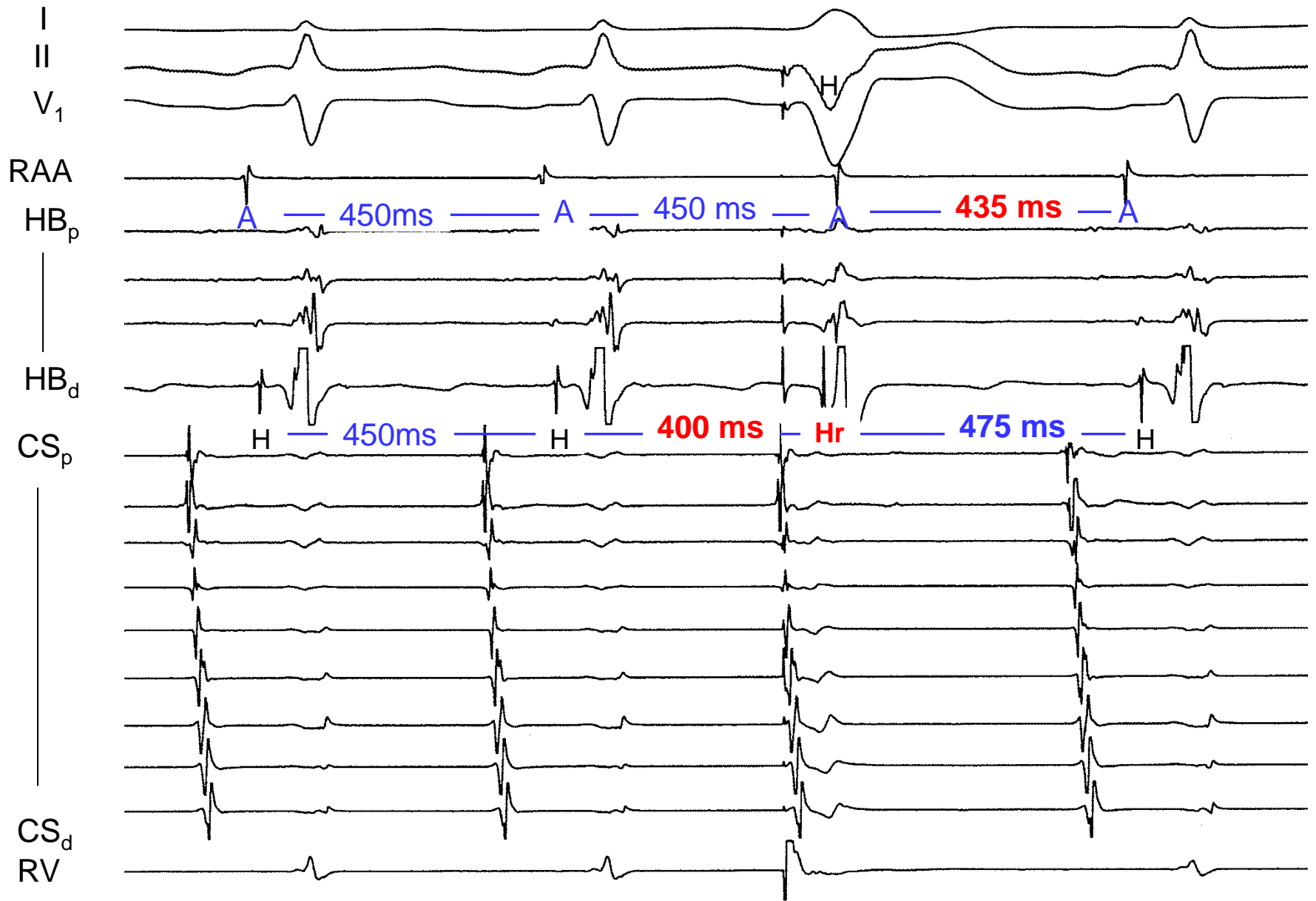

Fig. 4.7B

200 ms

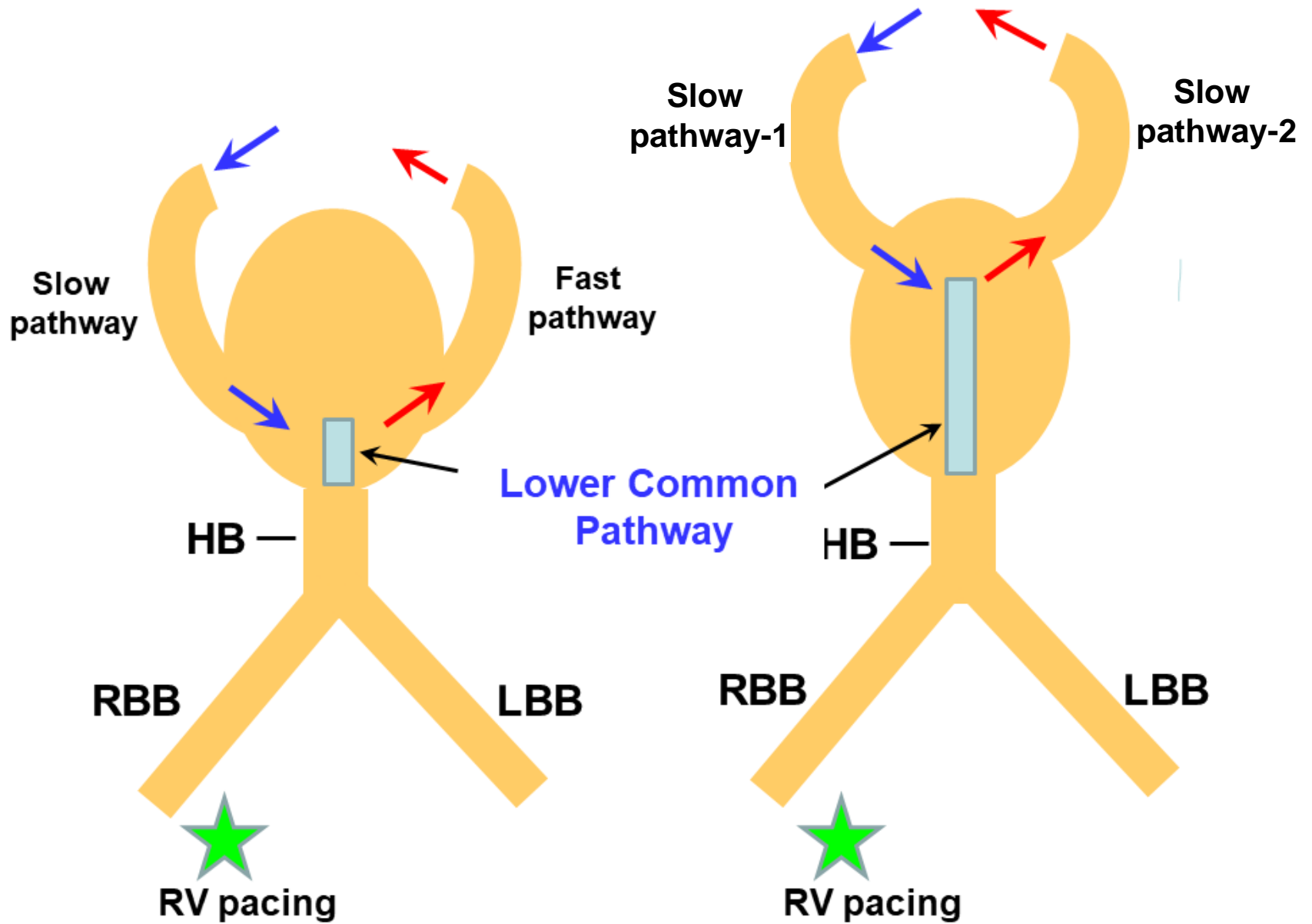

Fig 4.8.

Slow/Fast AVNRT

Slow/Slow or Fast/Slow AVNRT

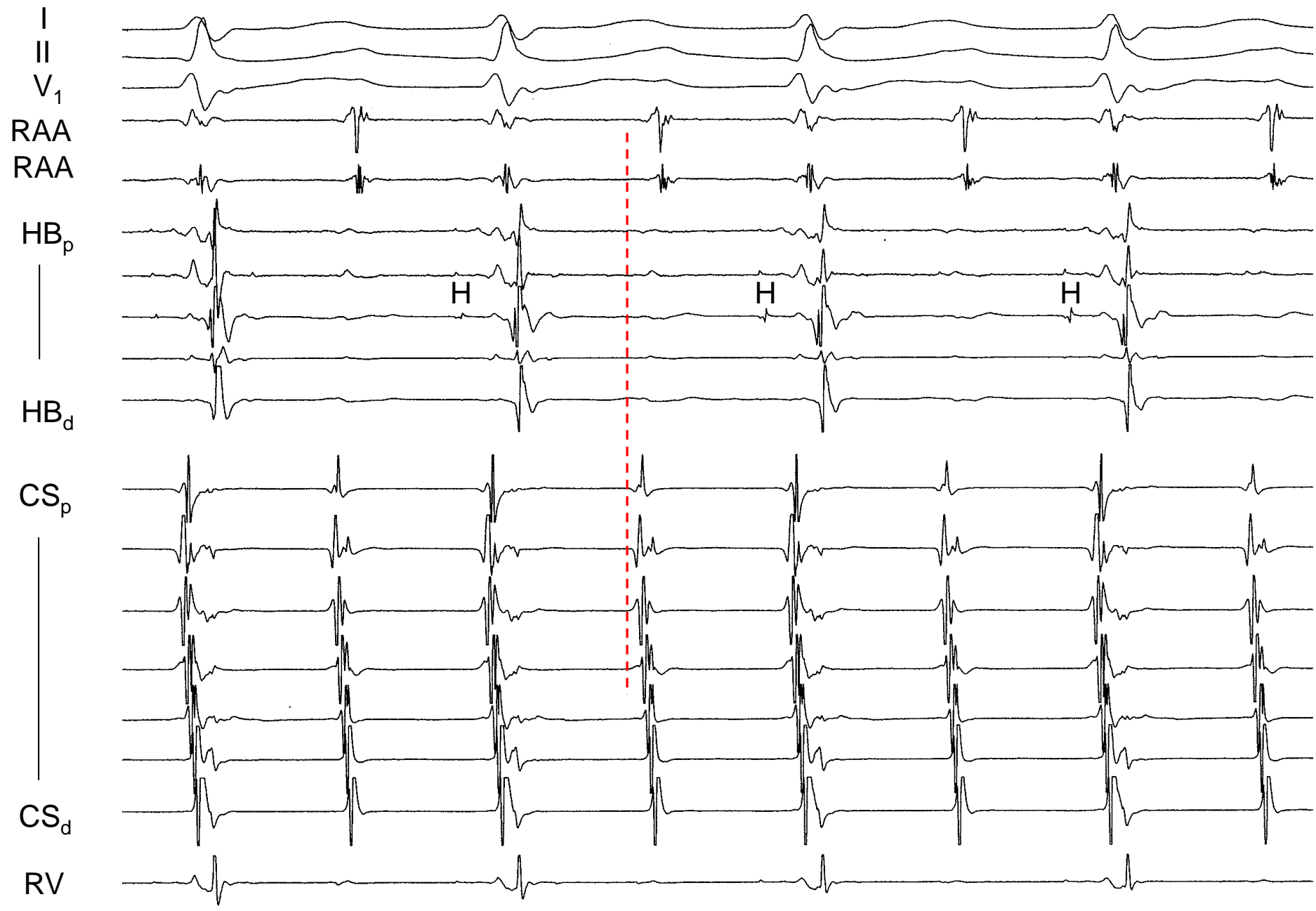

Fig 4.9A.

200 ms

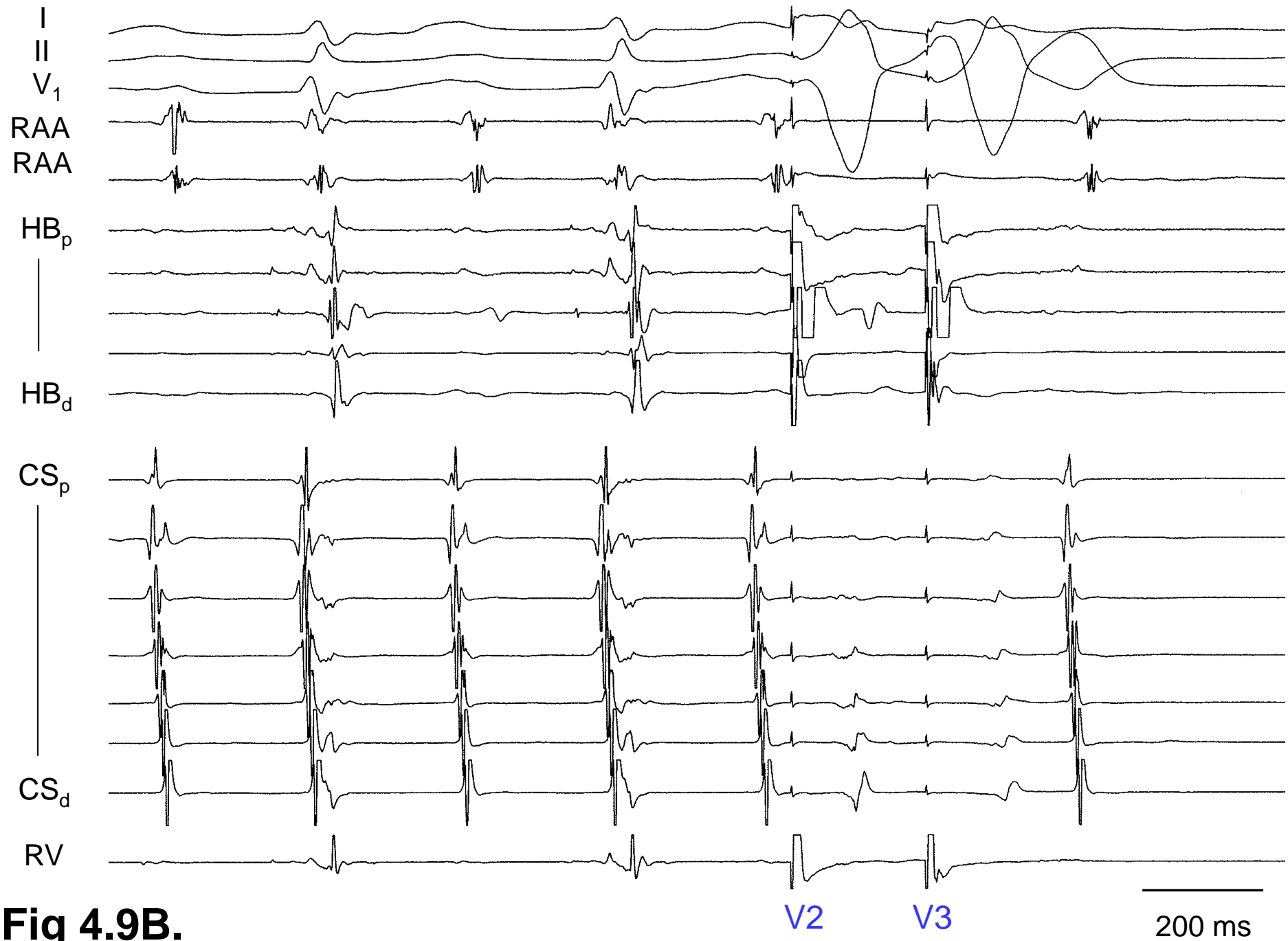

Fig 4.9B.

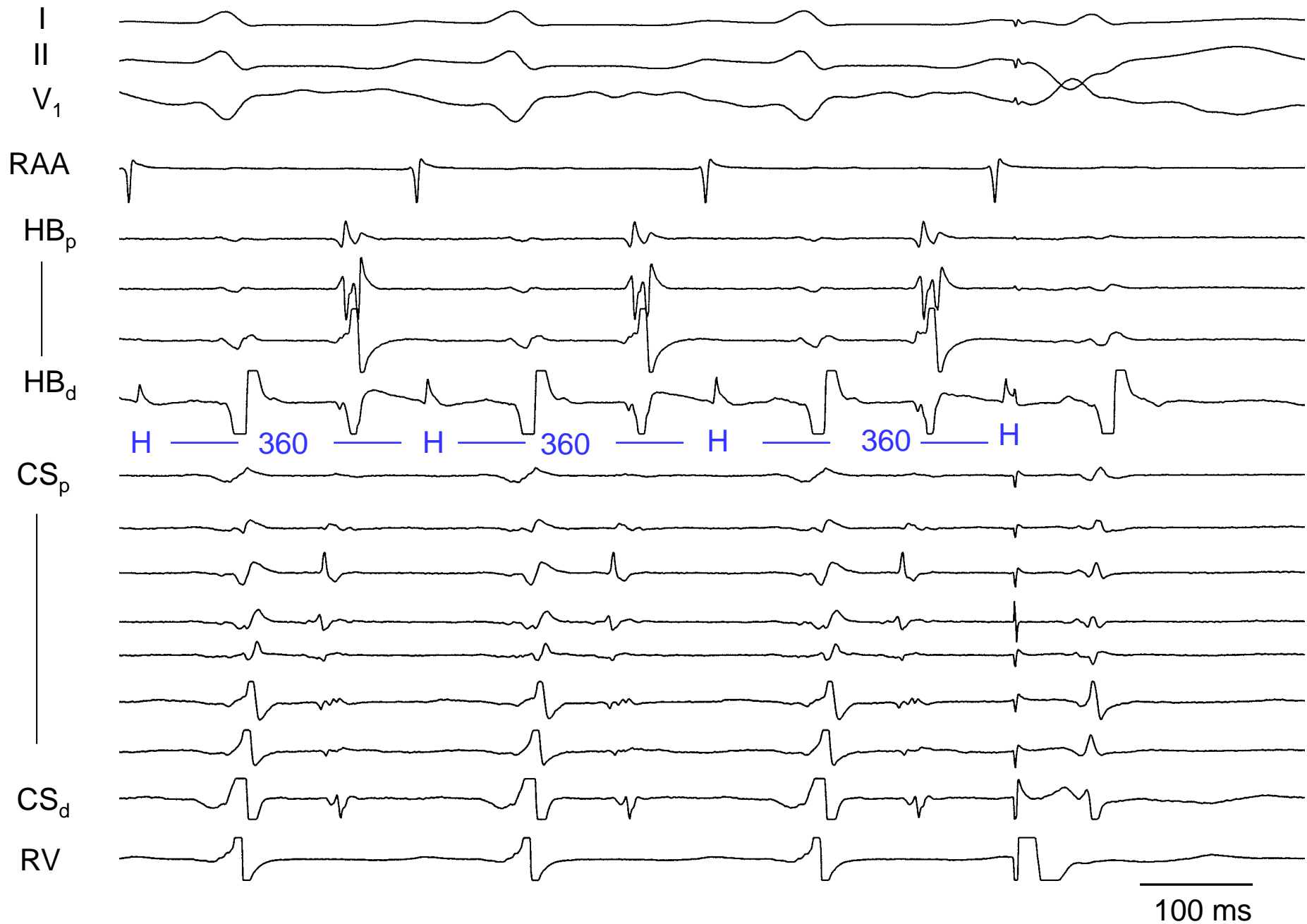

Fig 4.10A.

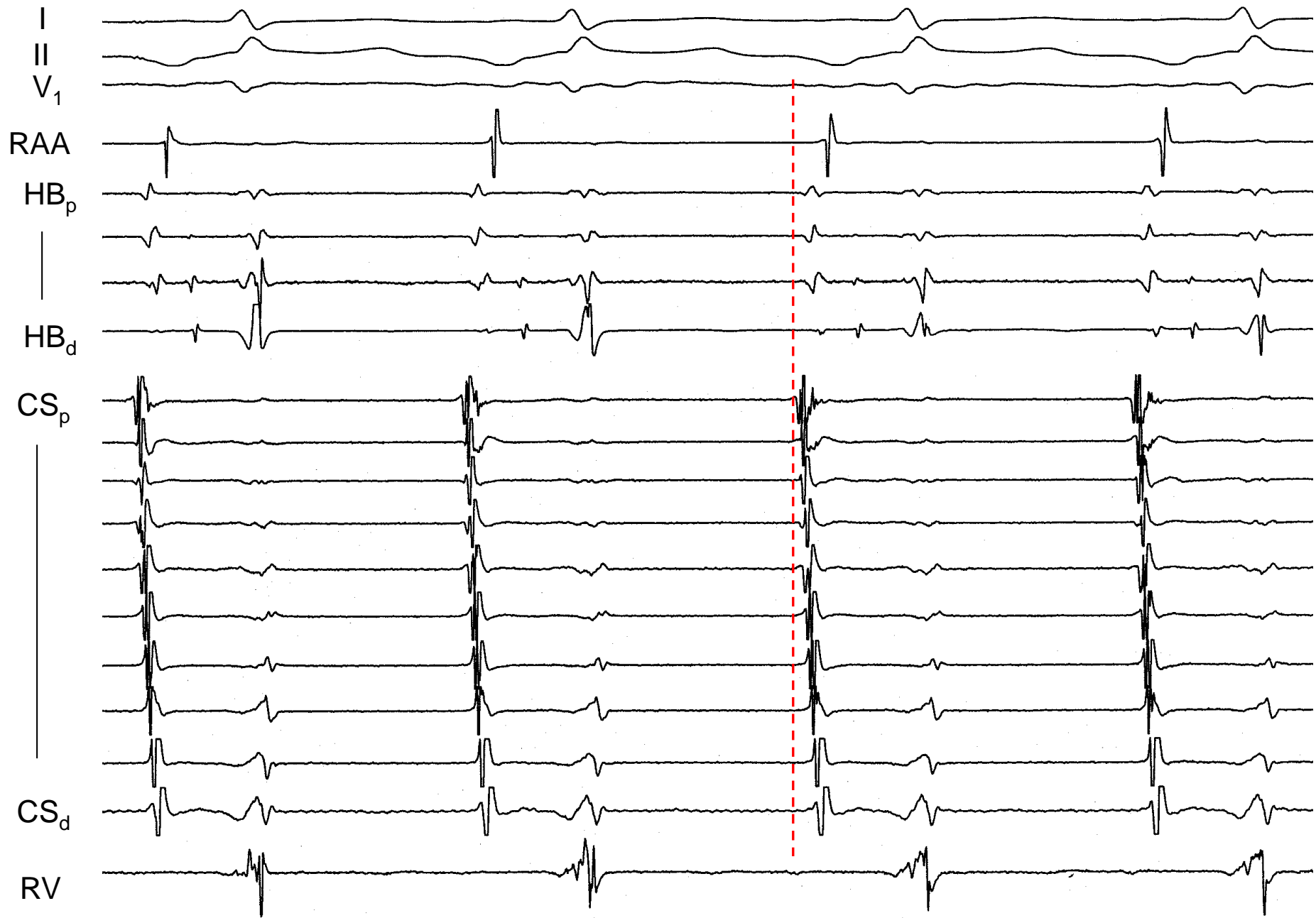

Fig 4.10B.

200 ms

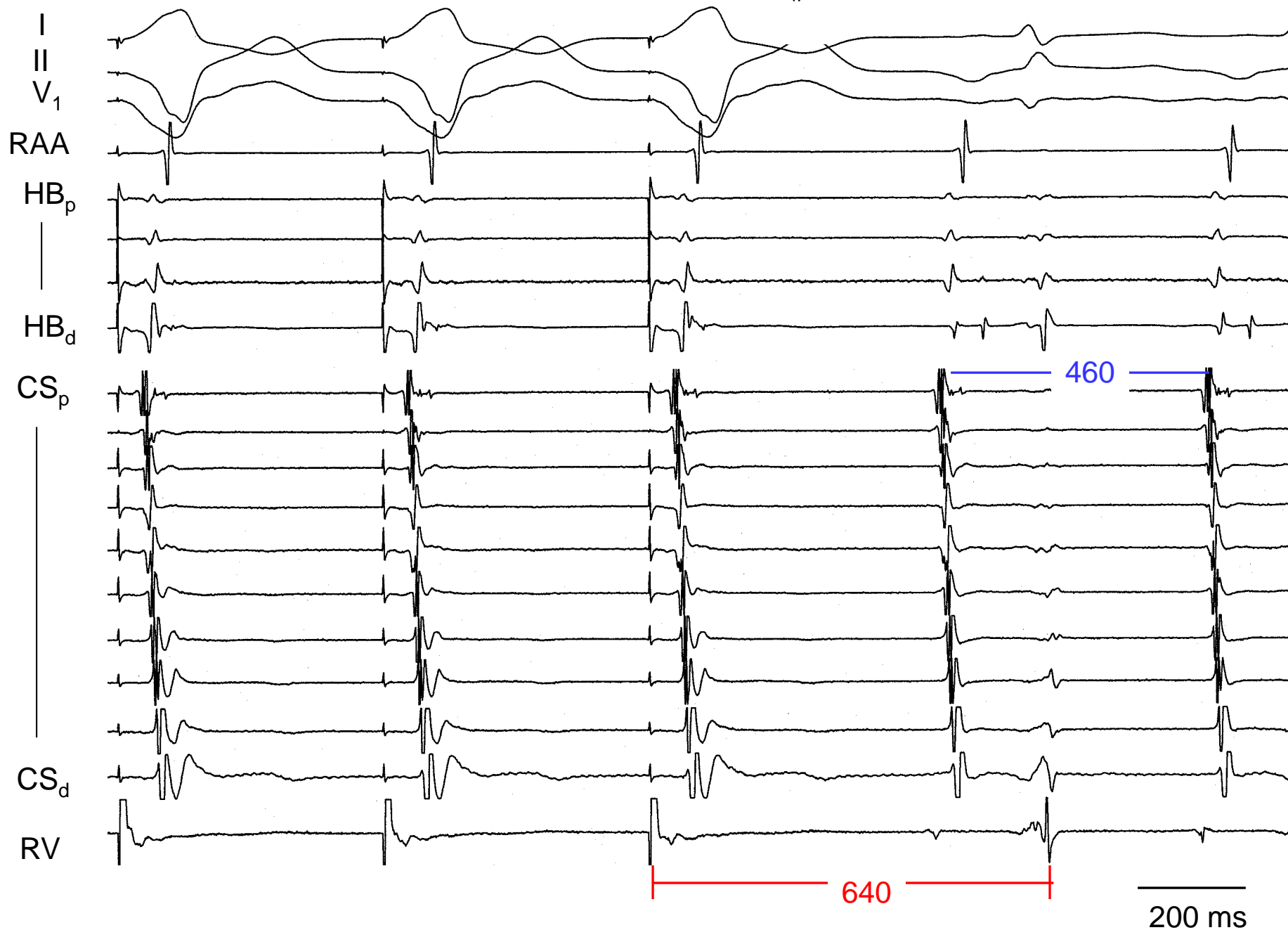

Fig 4.10C.

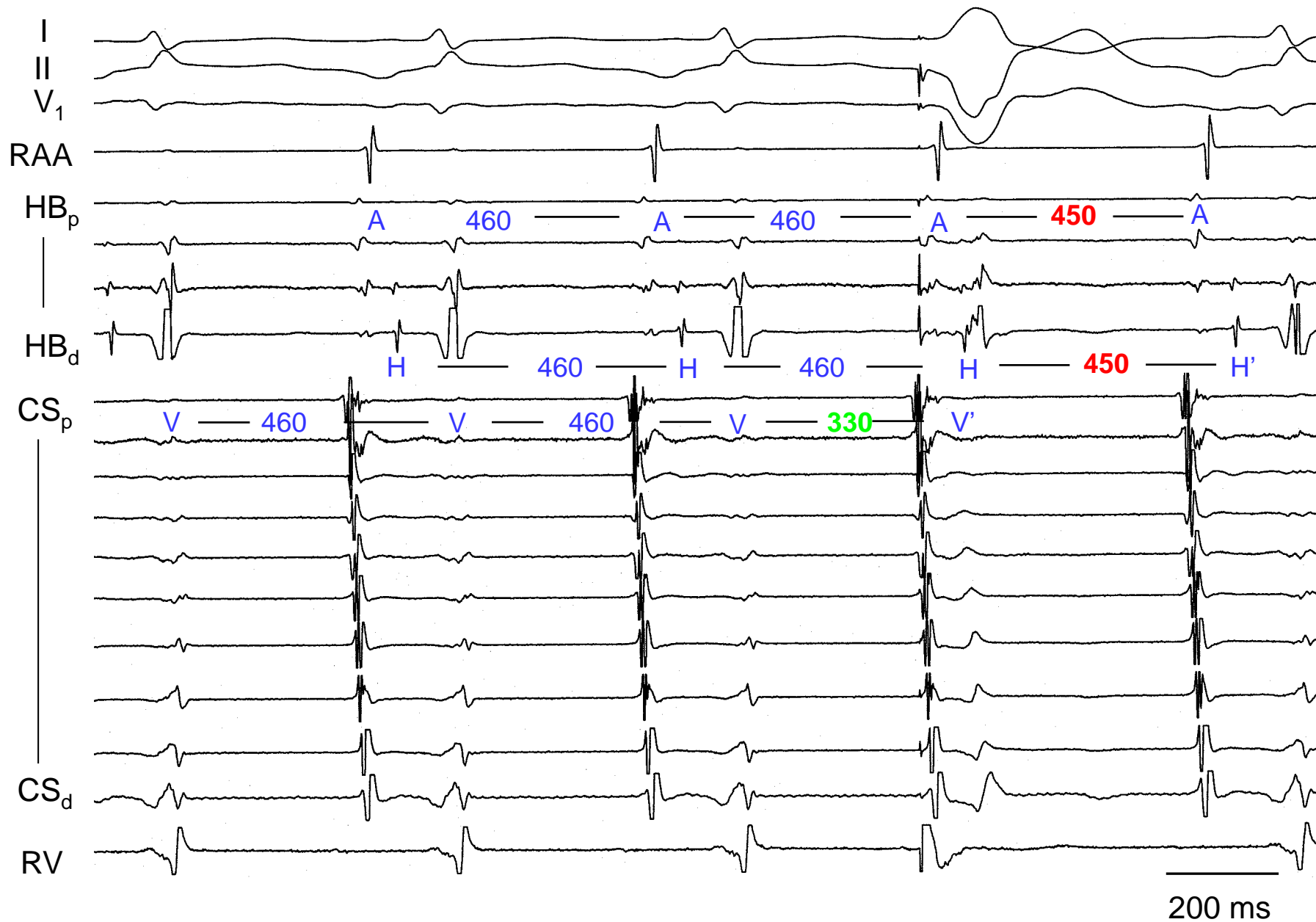

Fig 4.10D.

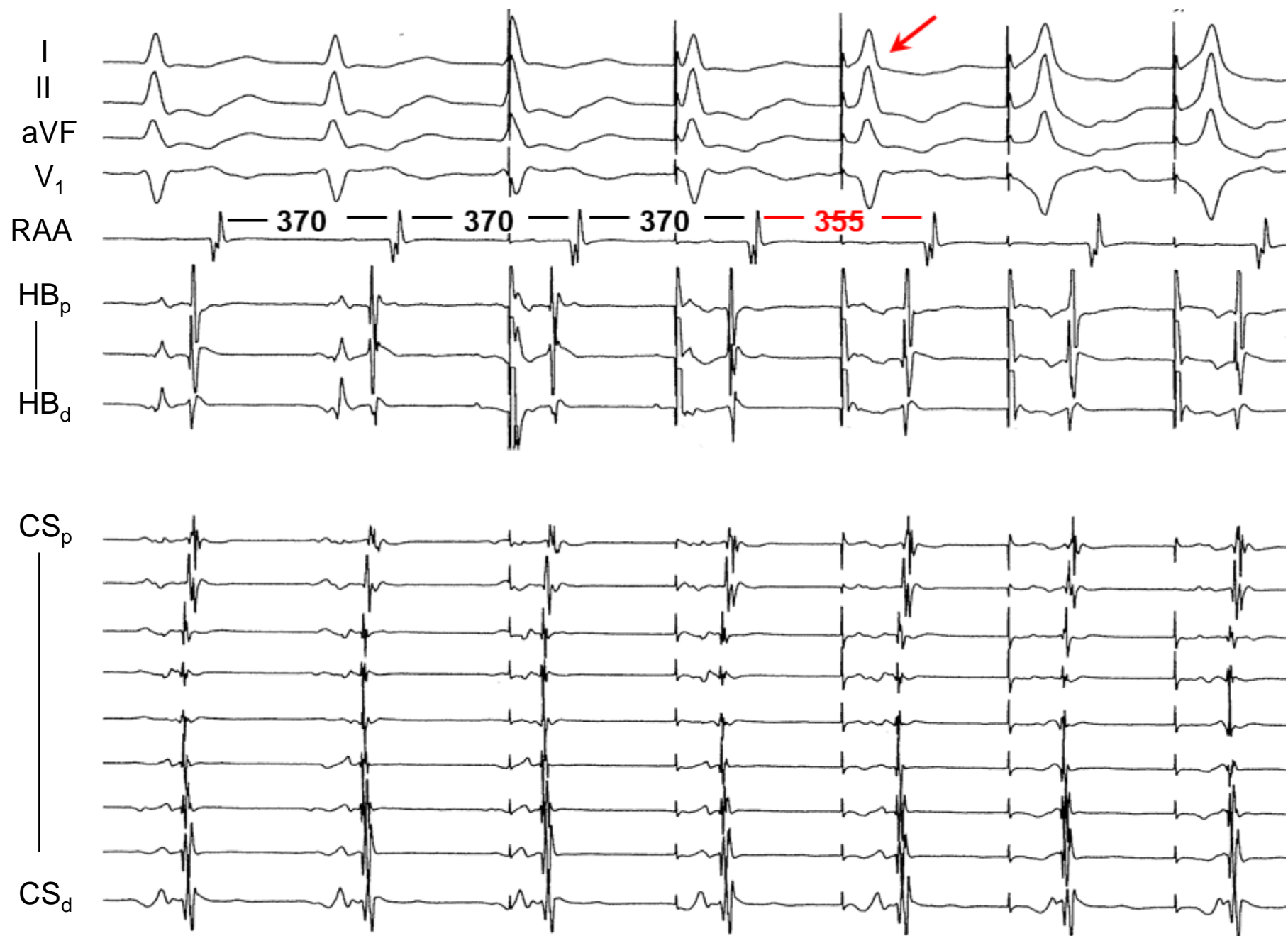

Fig 4.11A.

200 ms

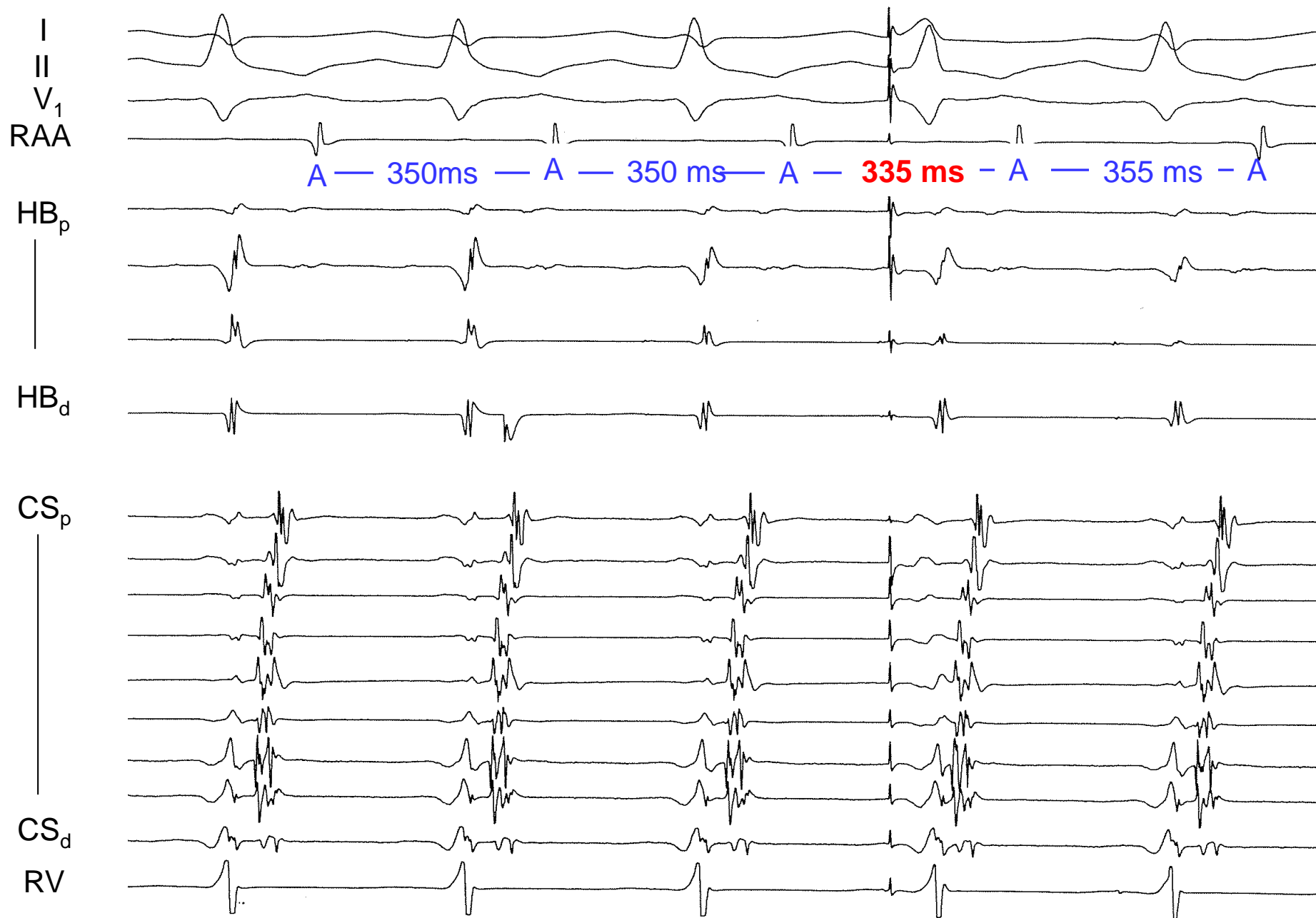

Fig 4.11B.

200 ms

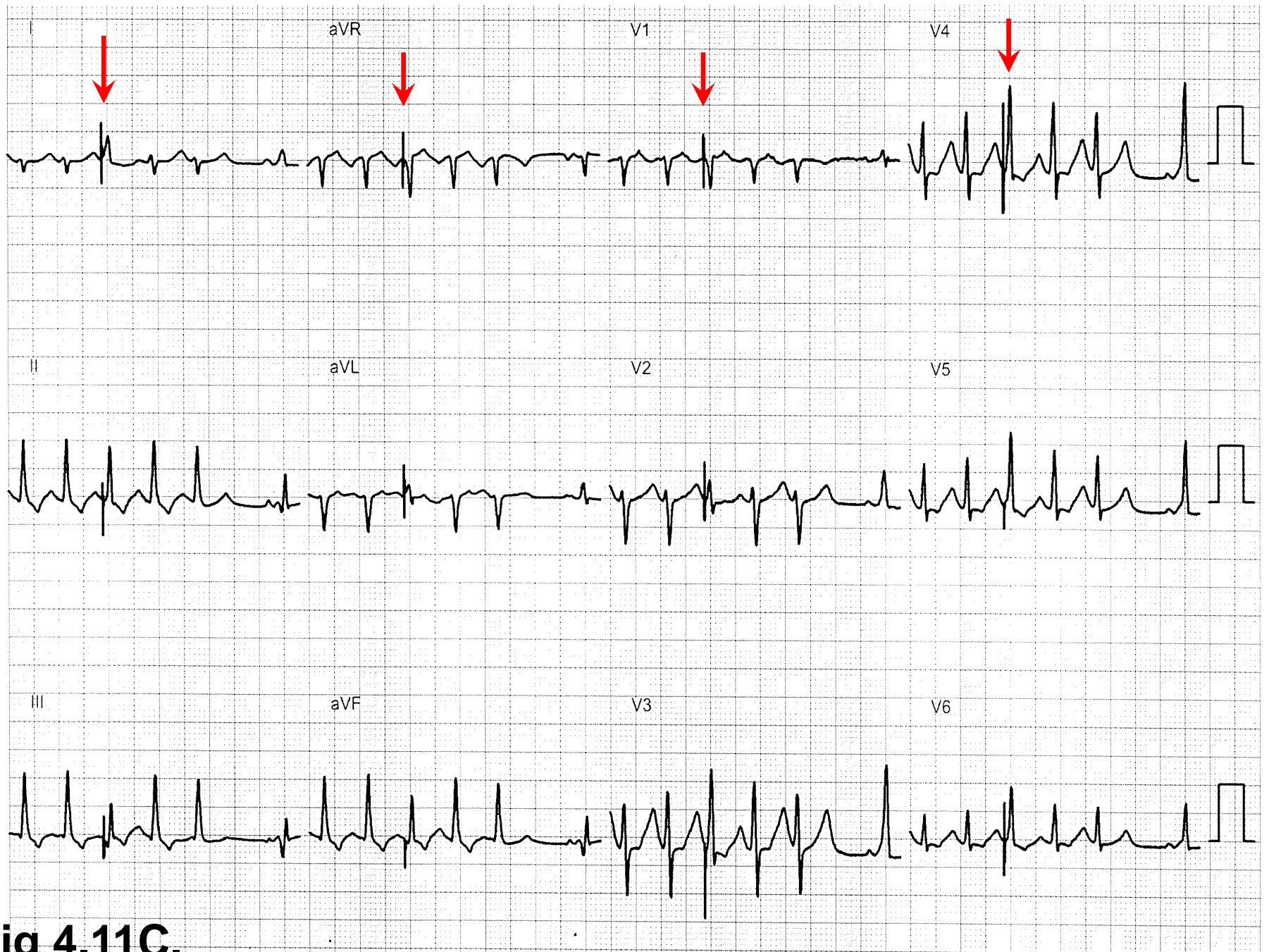

Fig 4.11C.

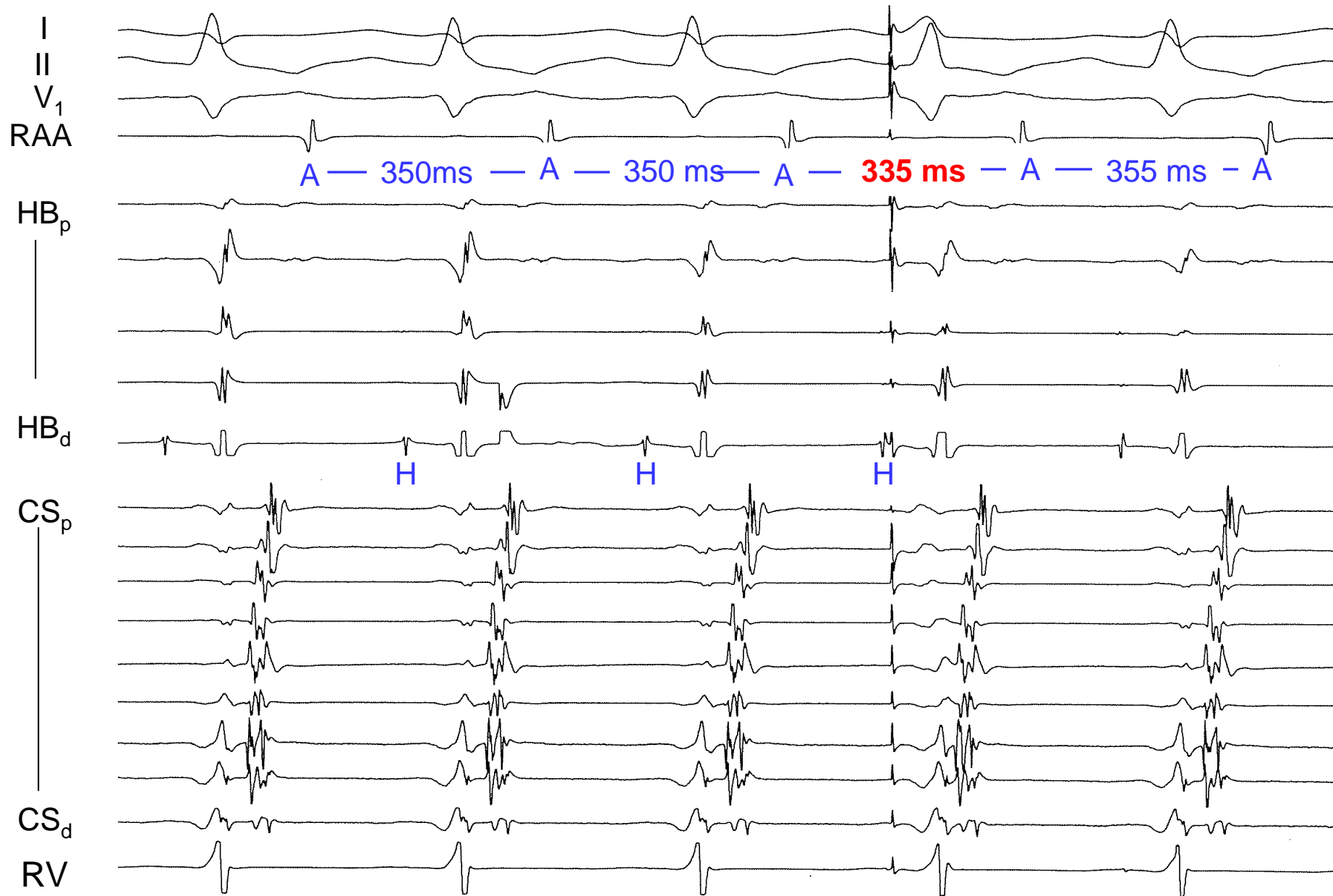

Fig 4.11D.

200 ms

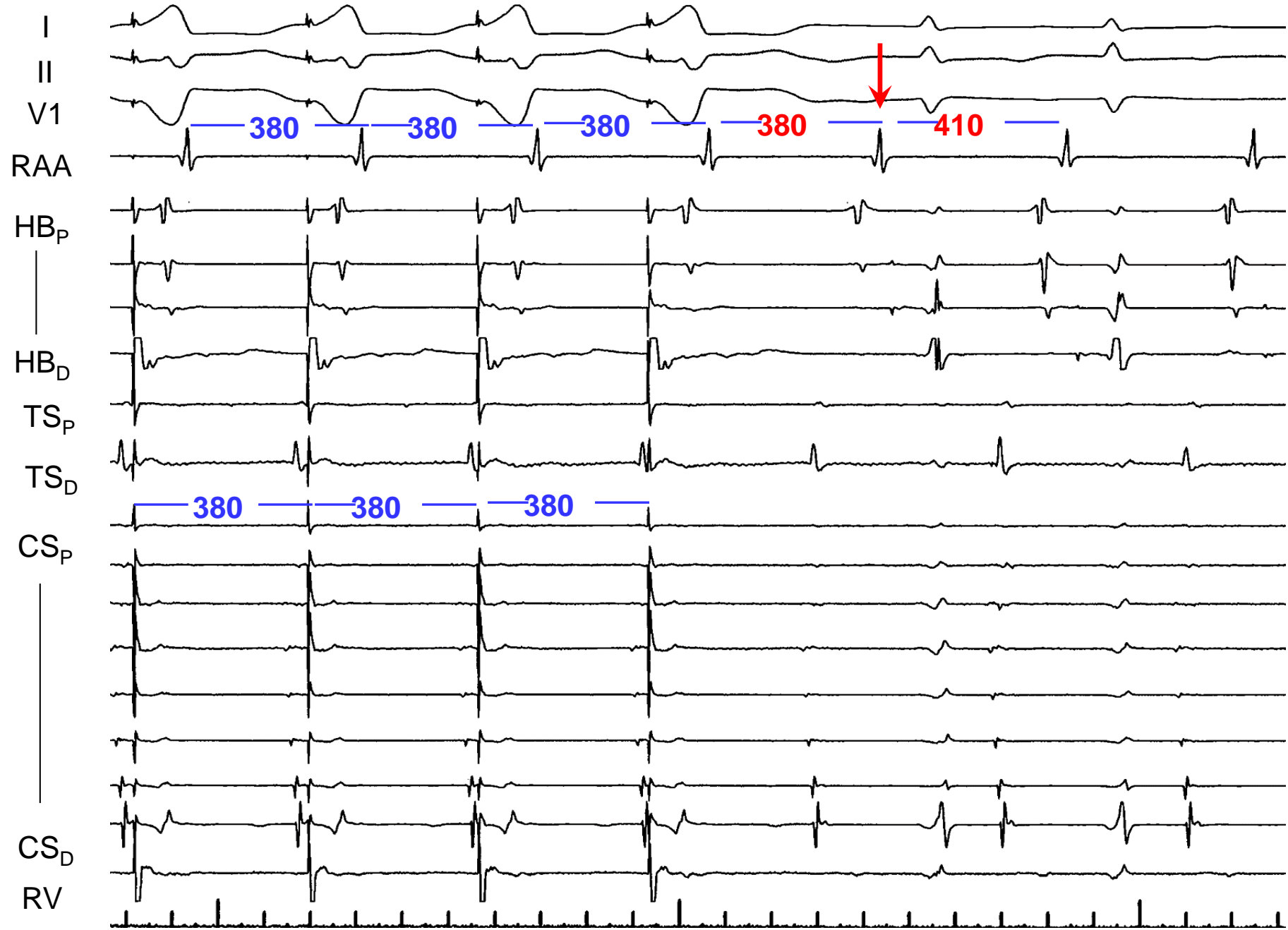

Figure 4.12A.

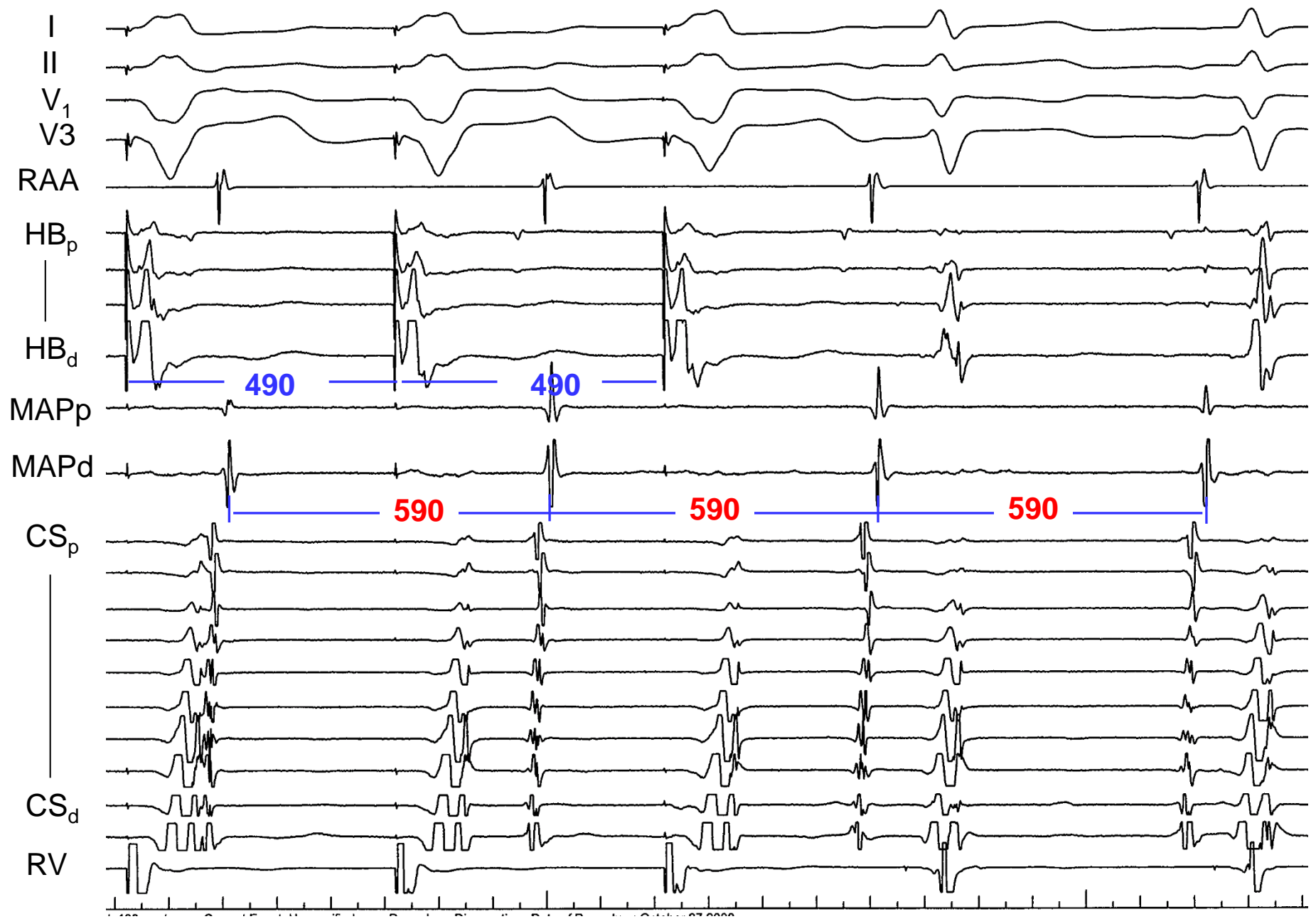

Figure 4.12B.

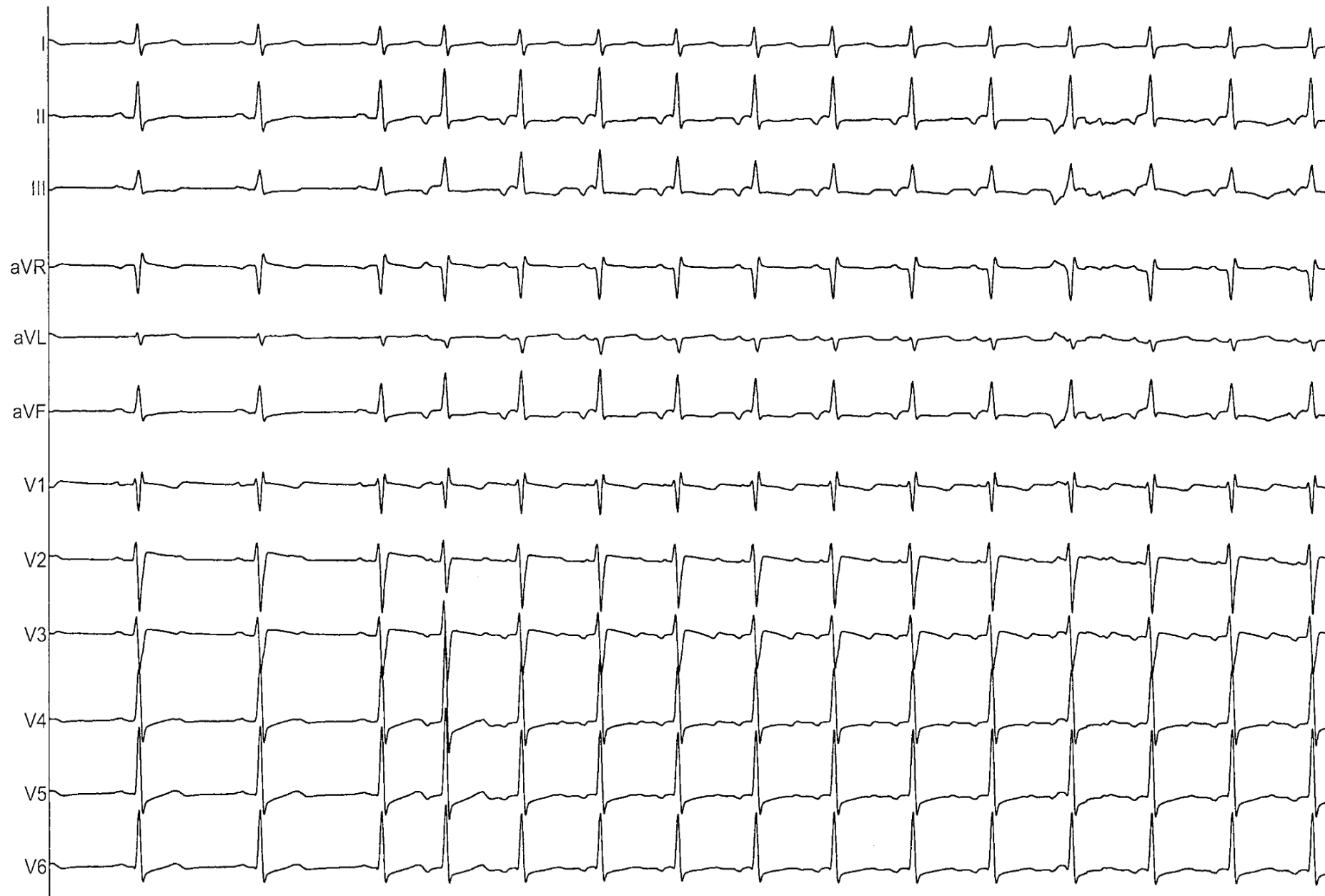

Figure 4.13A.



Figure 4.13B.



200 ms

Figure 4.13C.

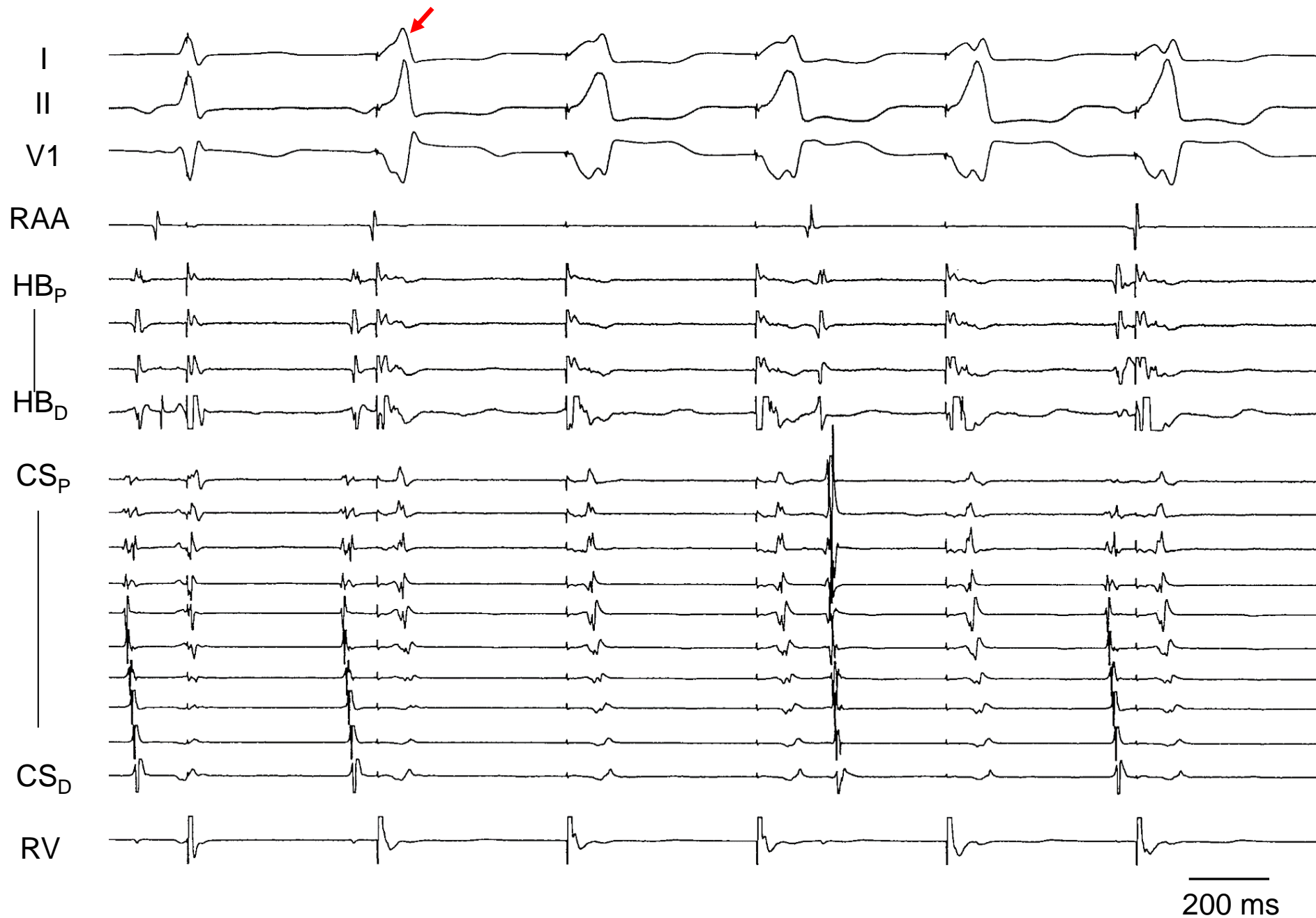

Figure 4.13D.

SVT: cycle length 295 ms

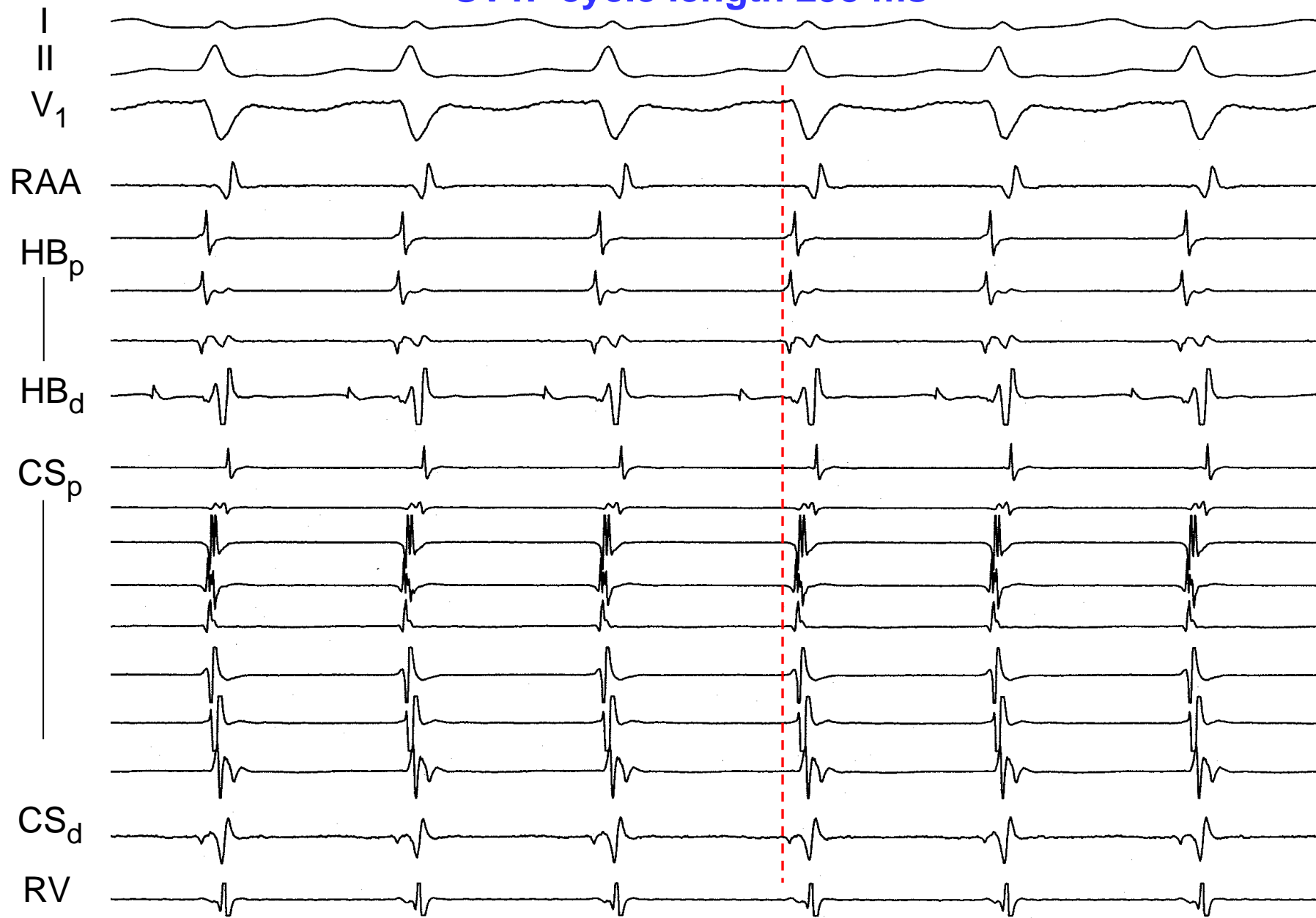

Figure 4.14A.

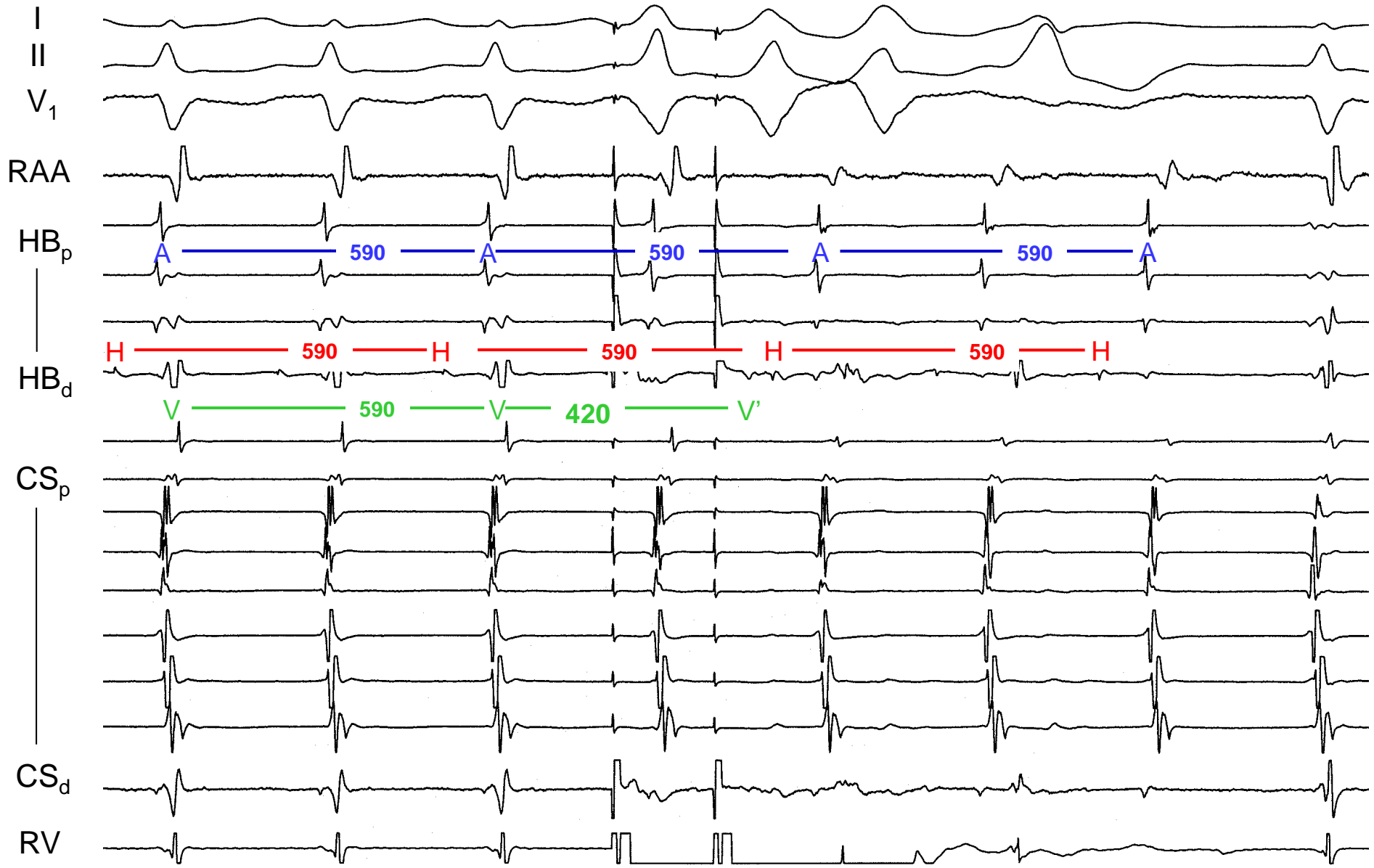

Figure 4.14B.

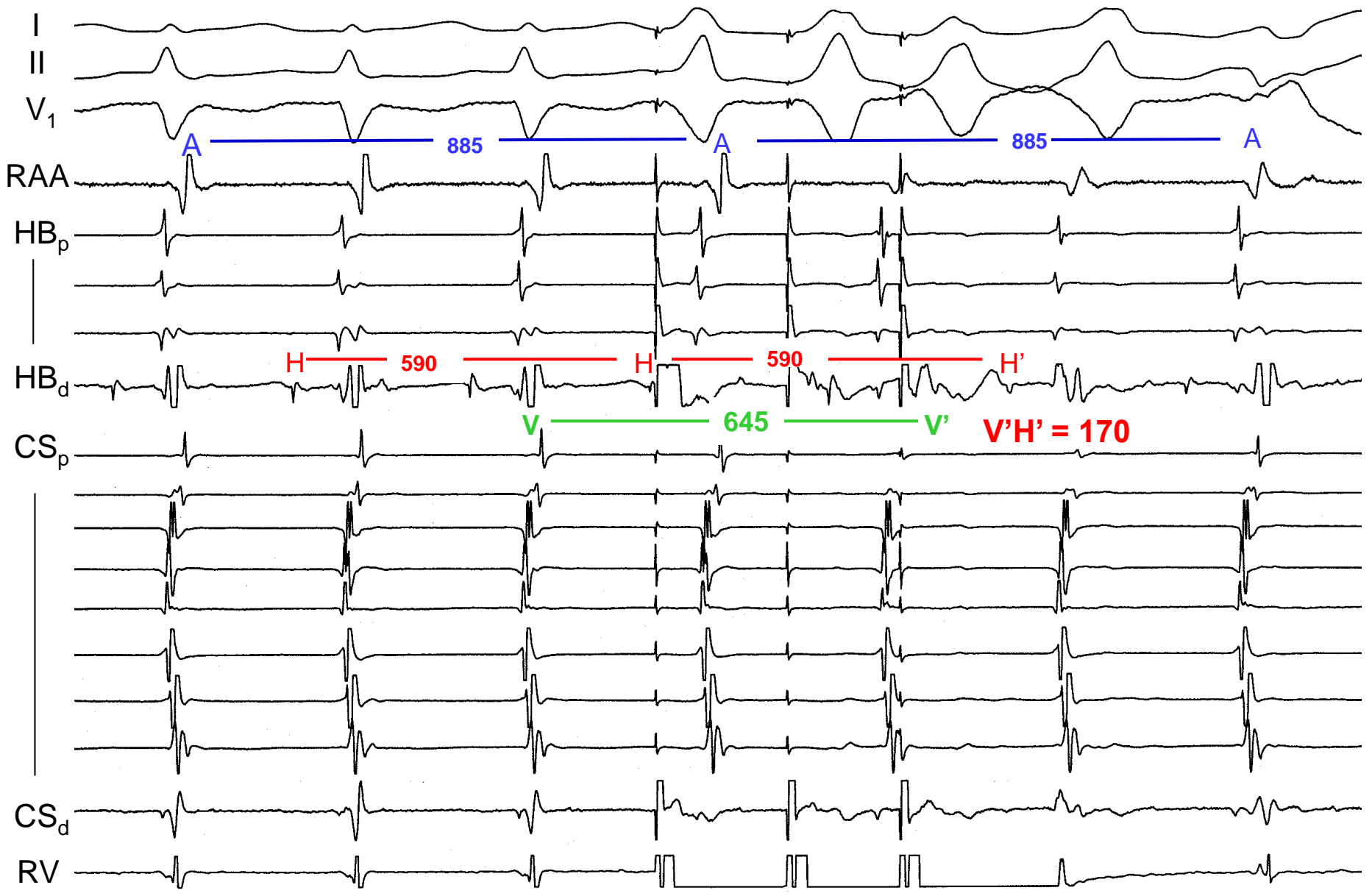

Figure 4.14C.

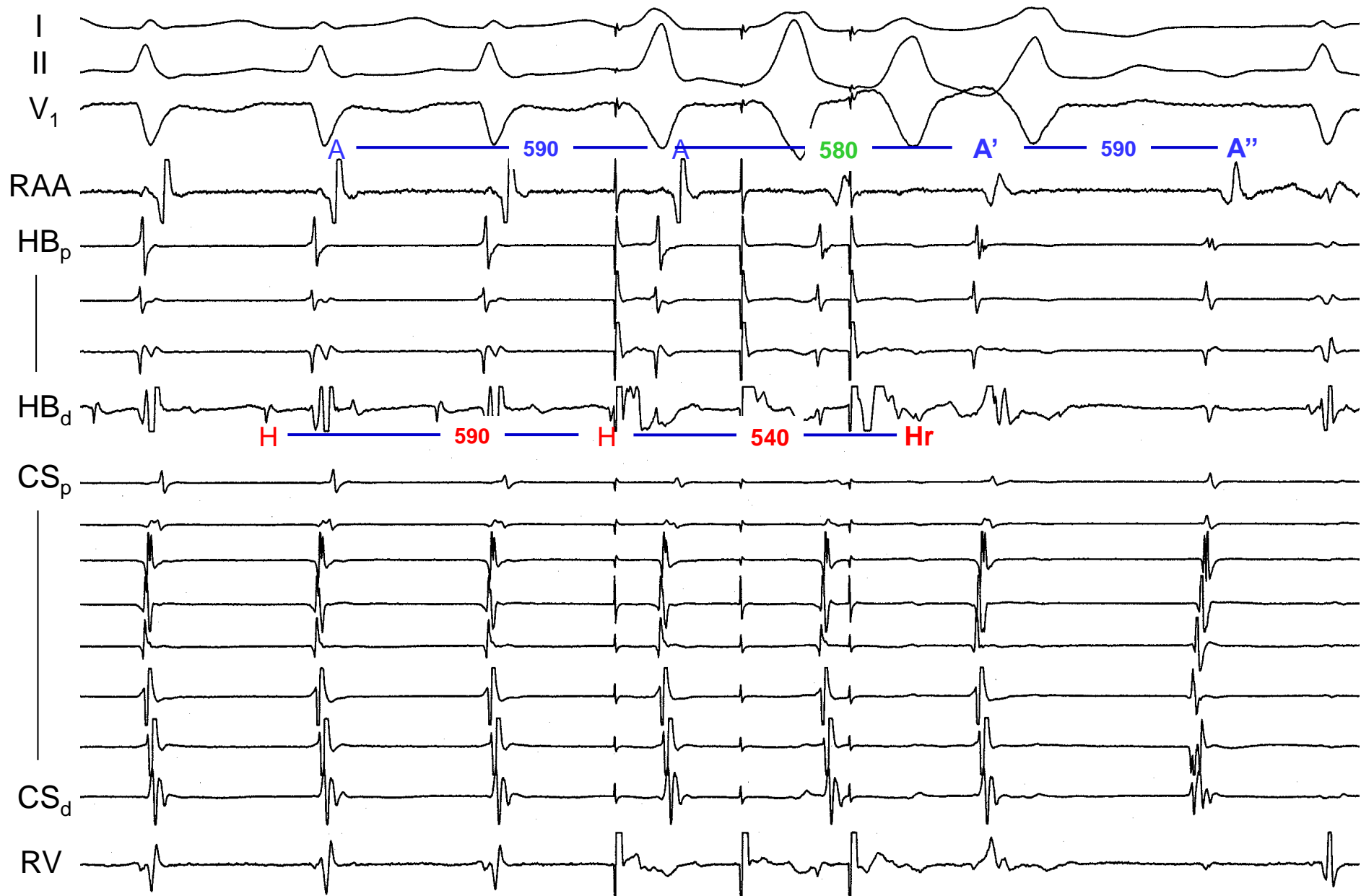

Figure 4.14D.



Figure 4.14E.

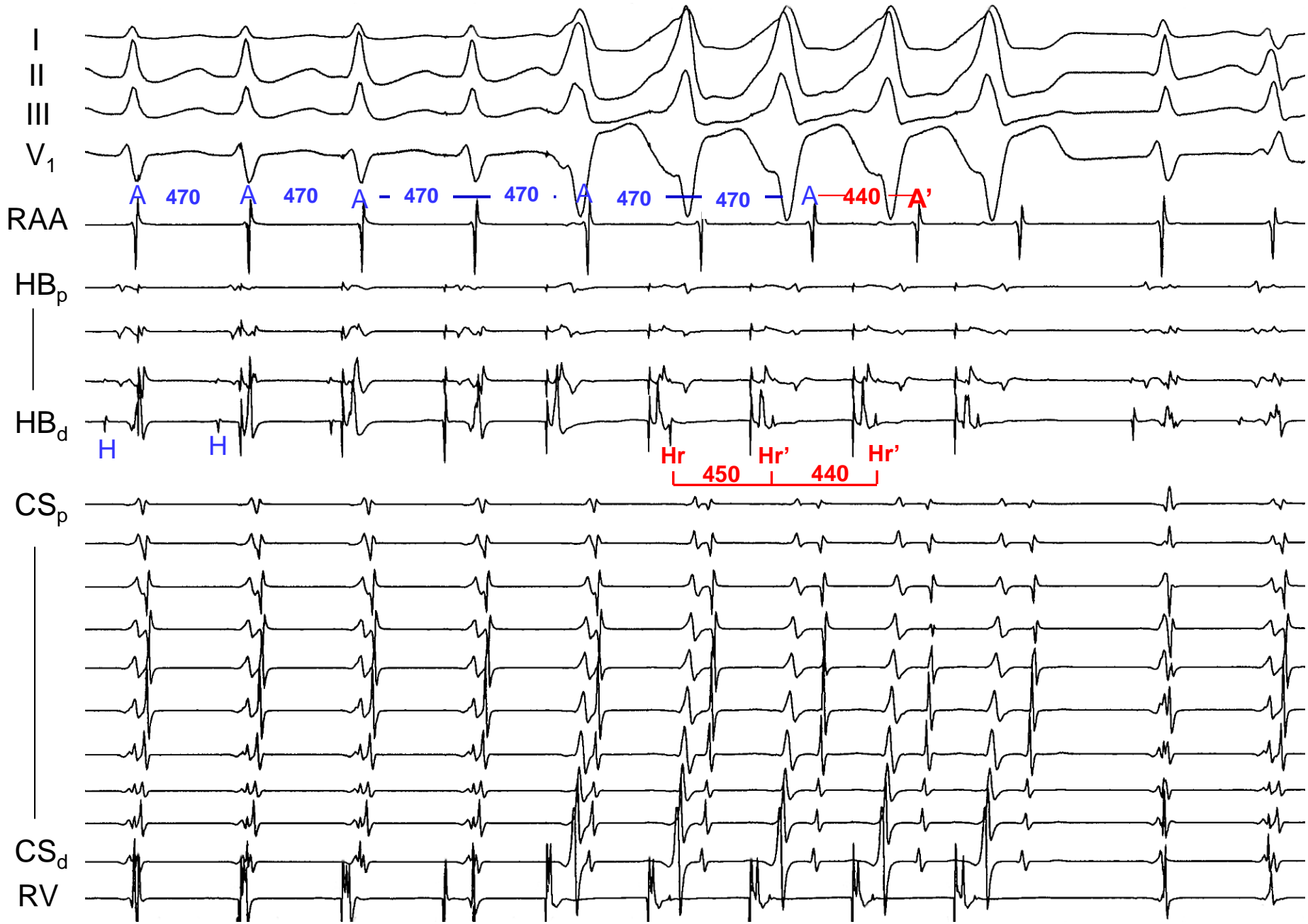

Figure 4.14F. Pacing CL: 440 ms



Figure 4.15A.

200 ms

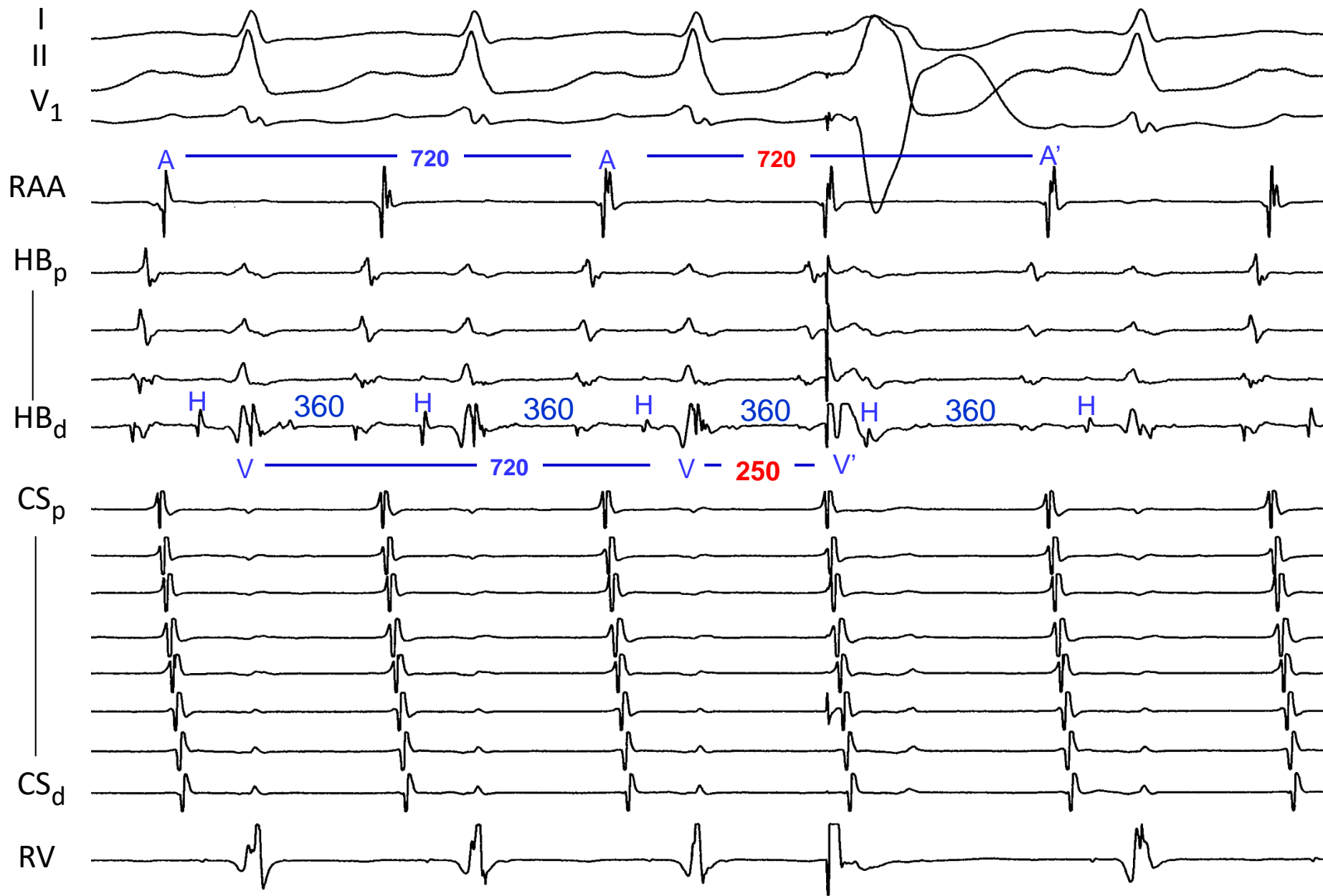

Figure 4.15B.

200 ms

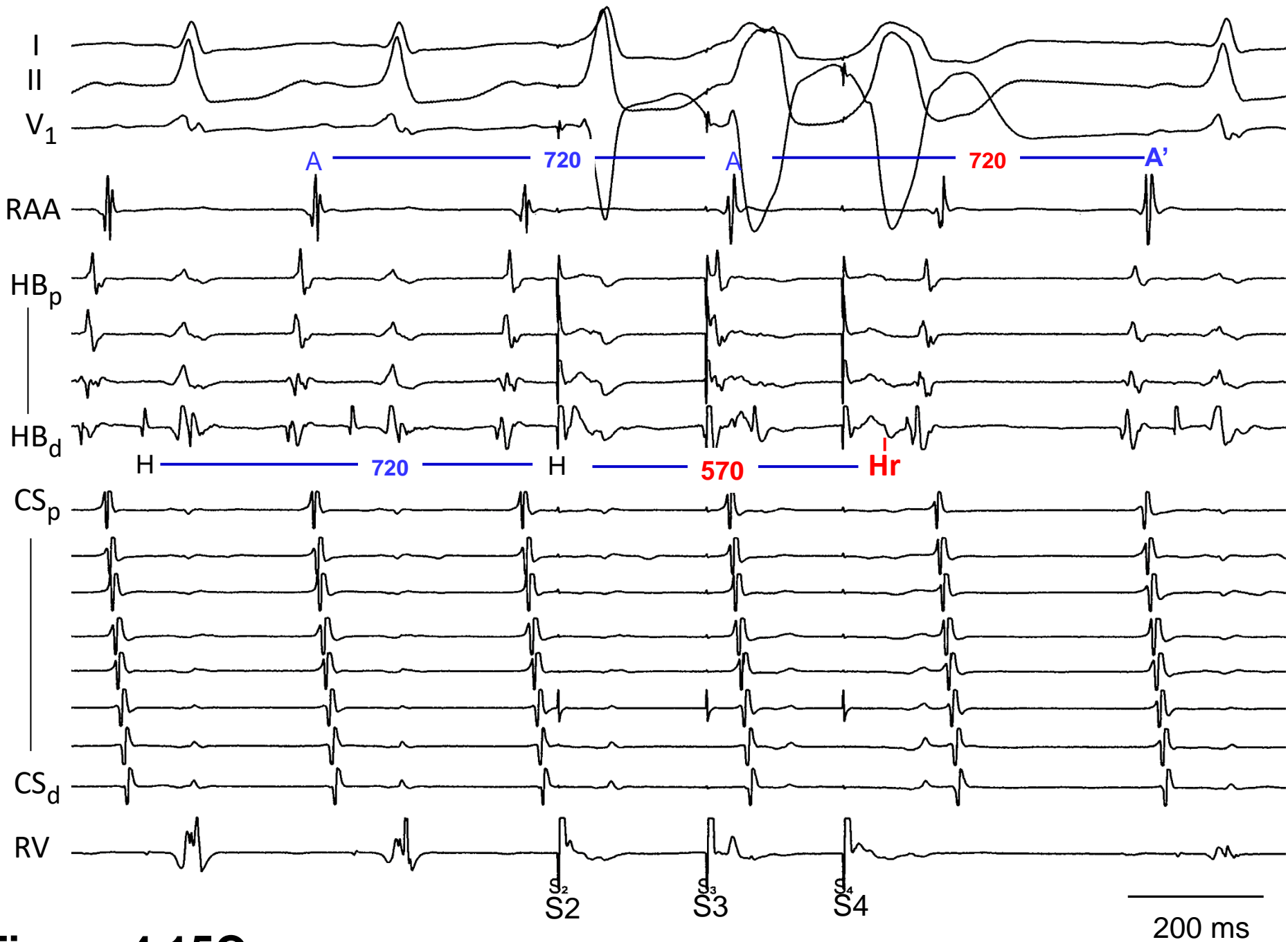

Figure 4.15C.

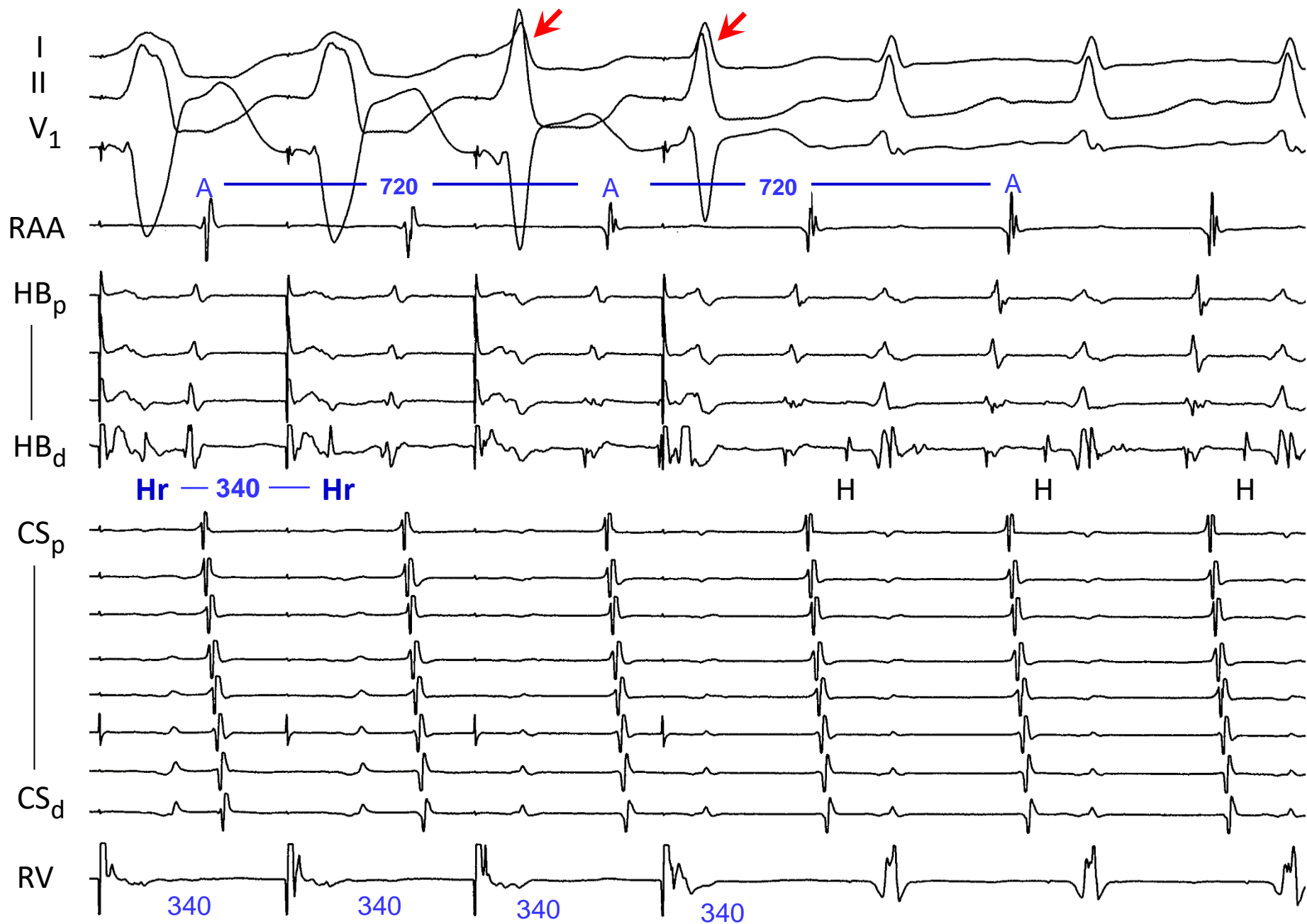

Figure 4.15D.

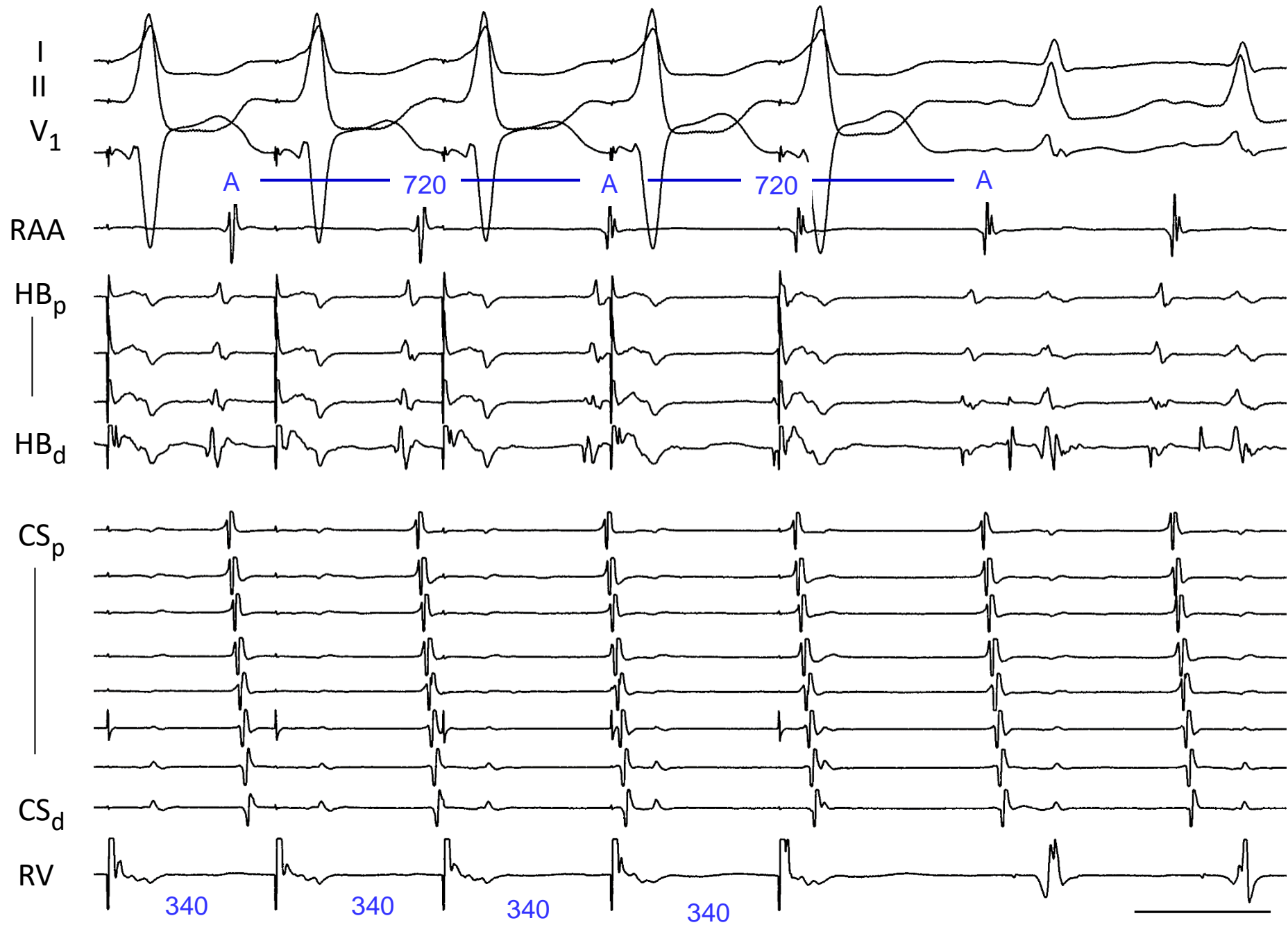

Figure 4.15E.

200 ms

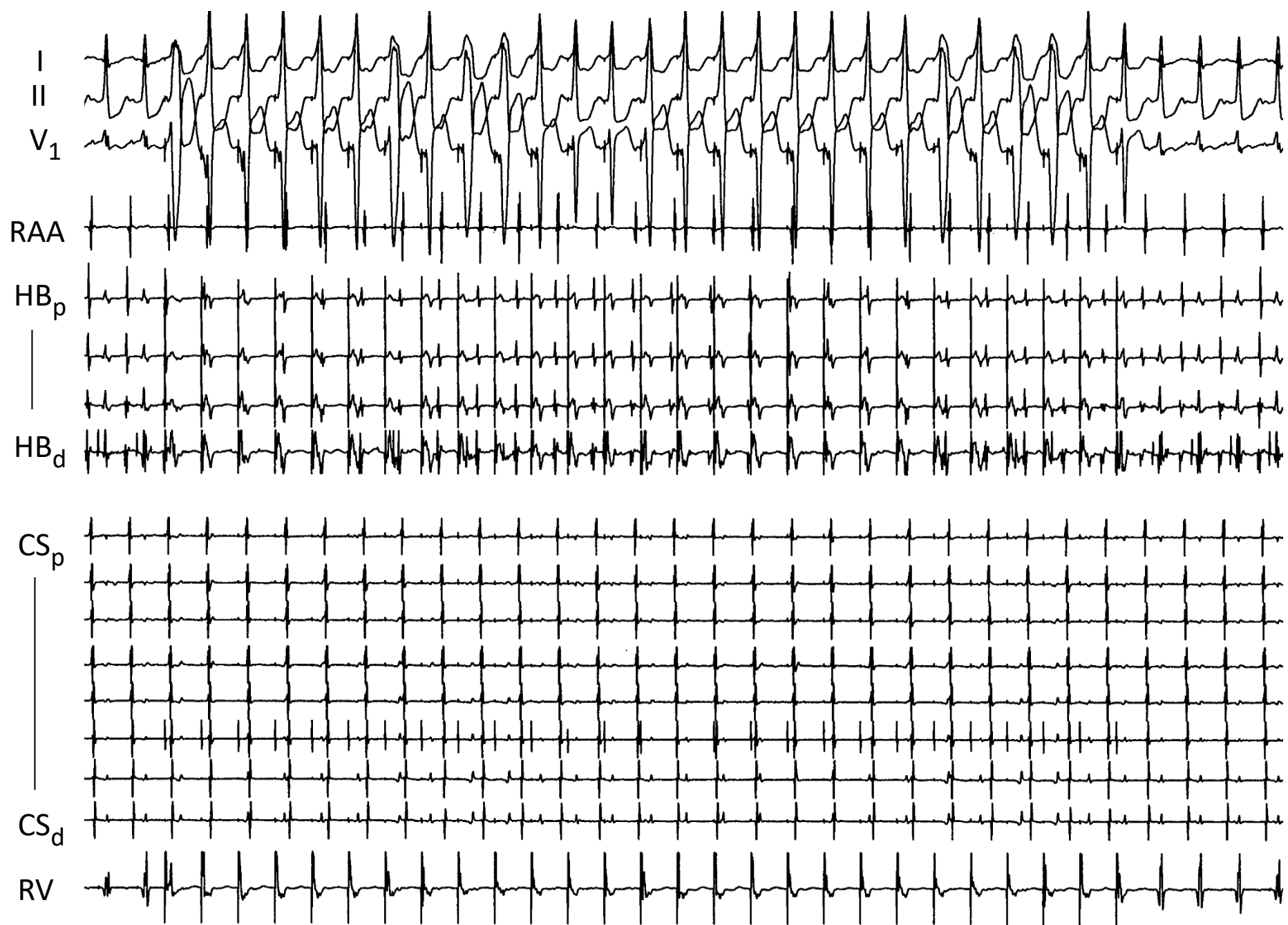

Figure 4.15F.

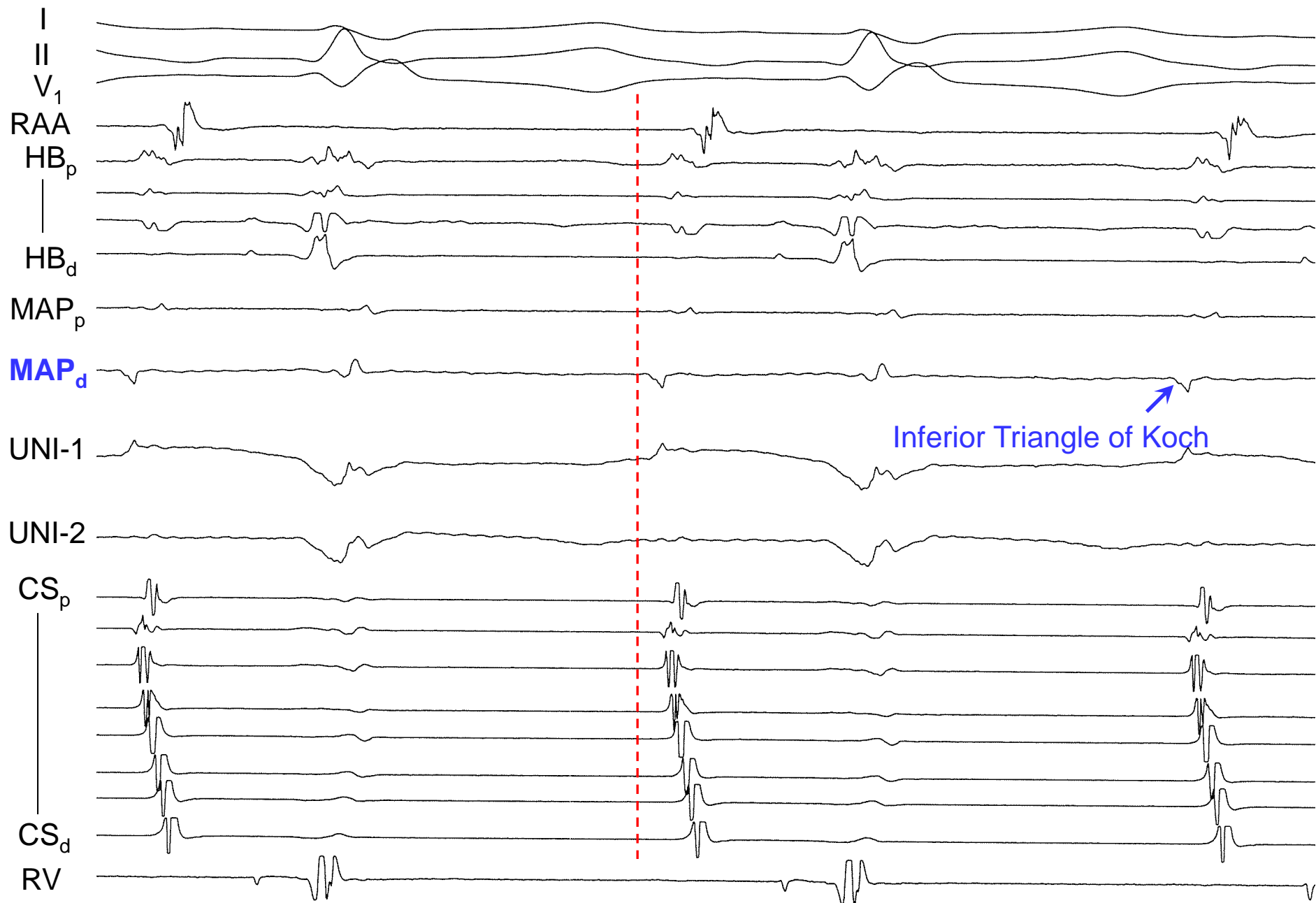

Fig 4.16A.

100 ms

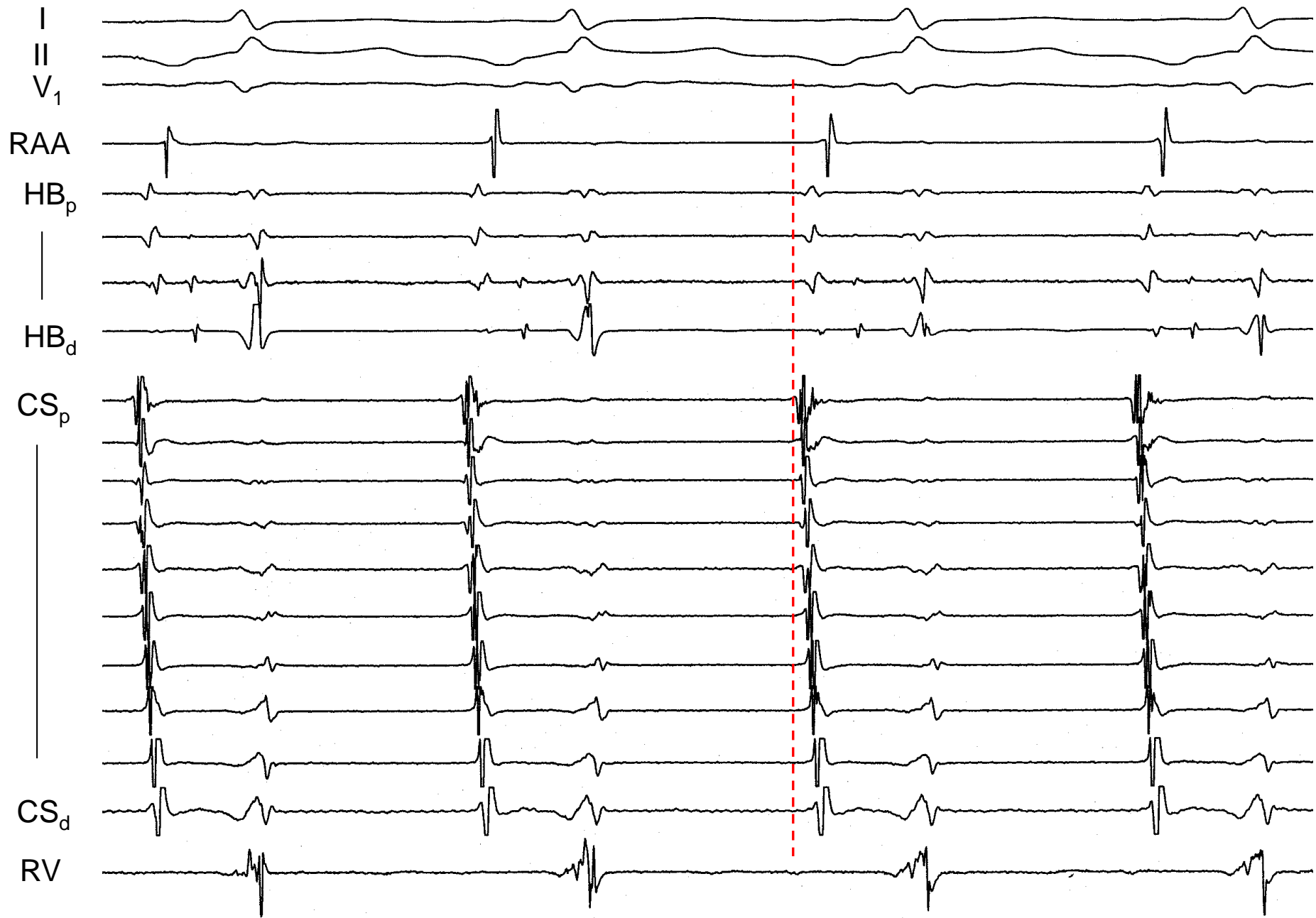

Fig 4.16B.

200 ms

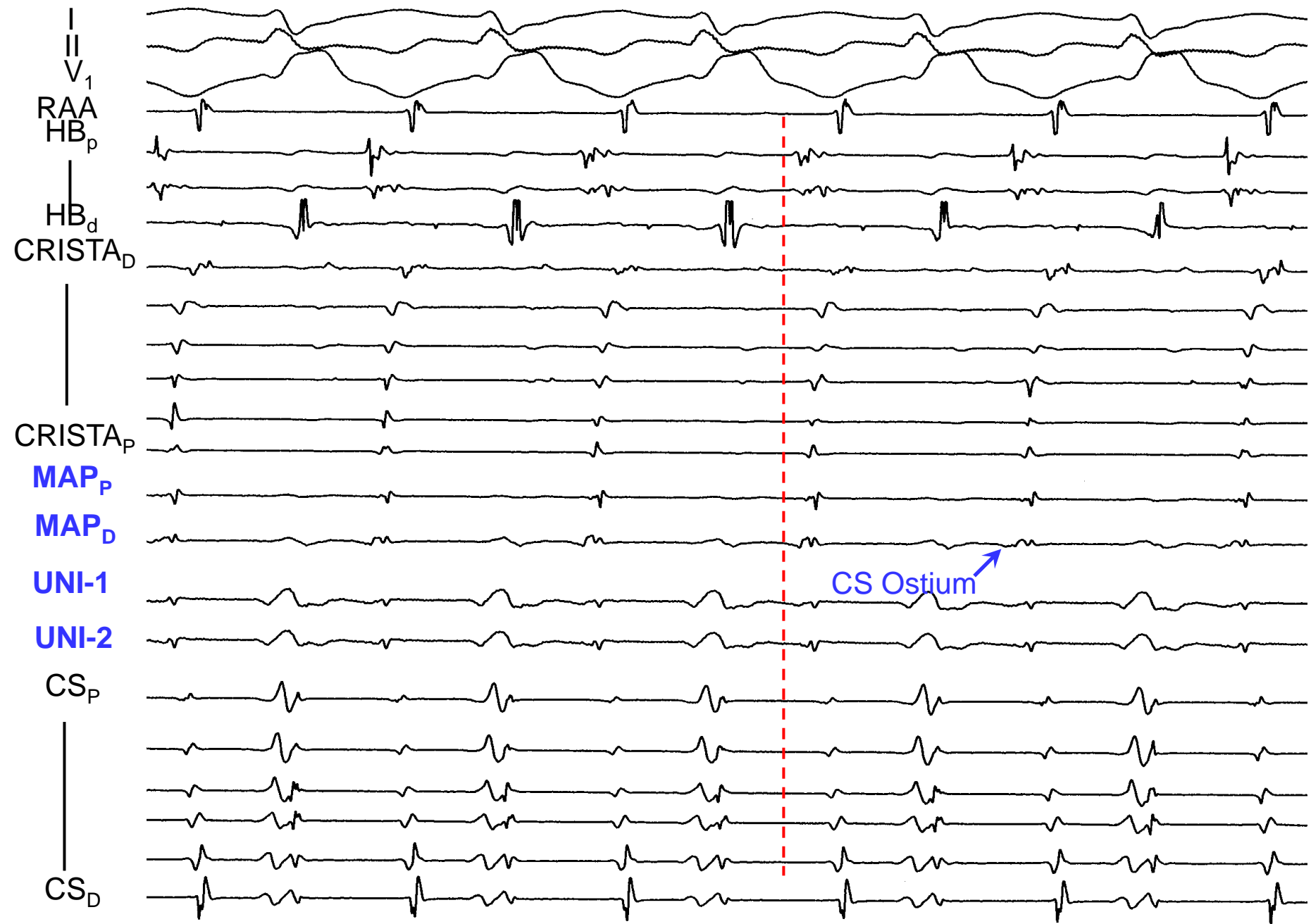

Fig 4.16C.

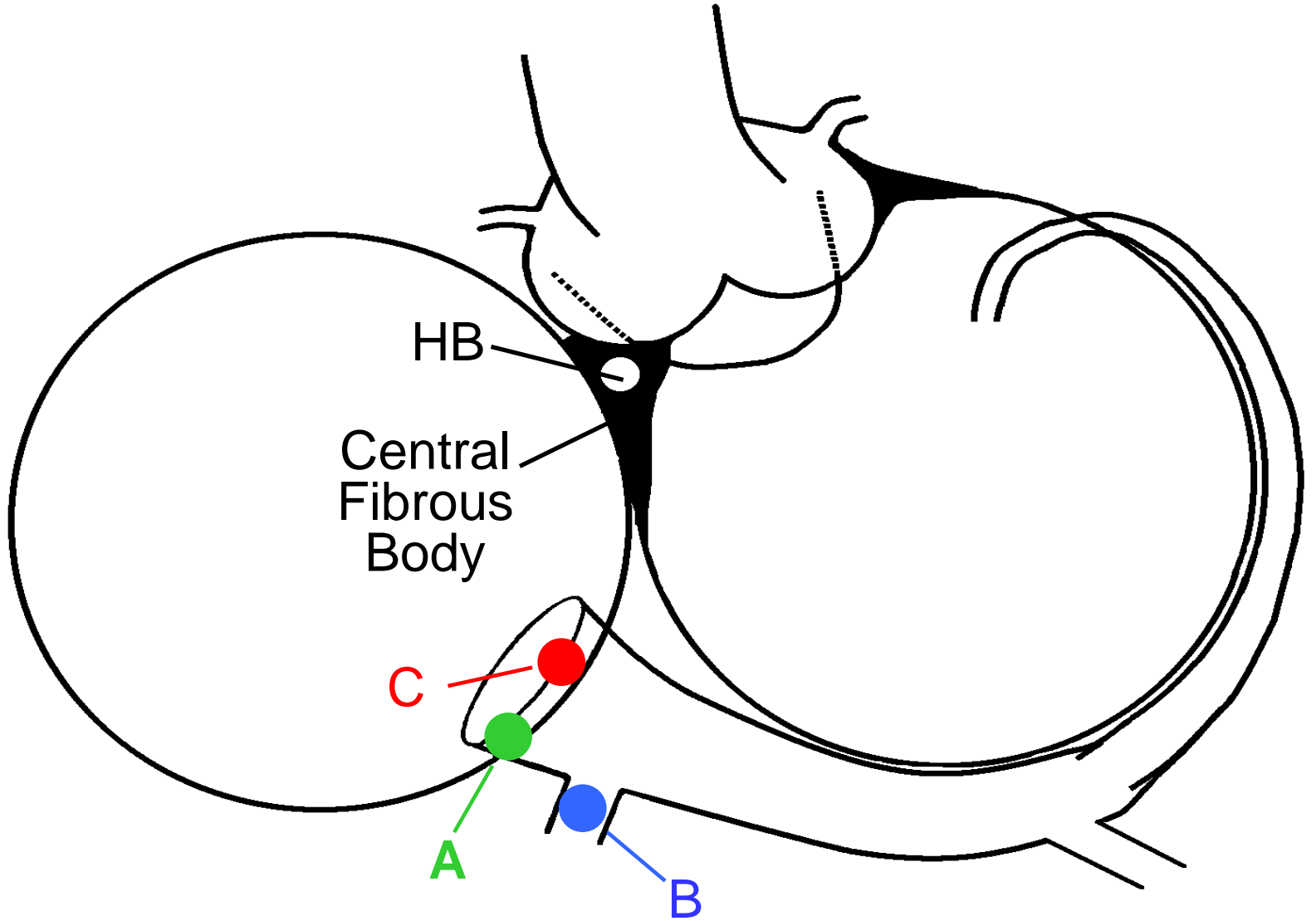

Fig. 4.16D

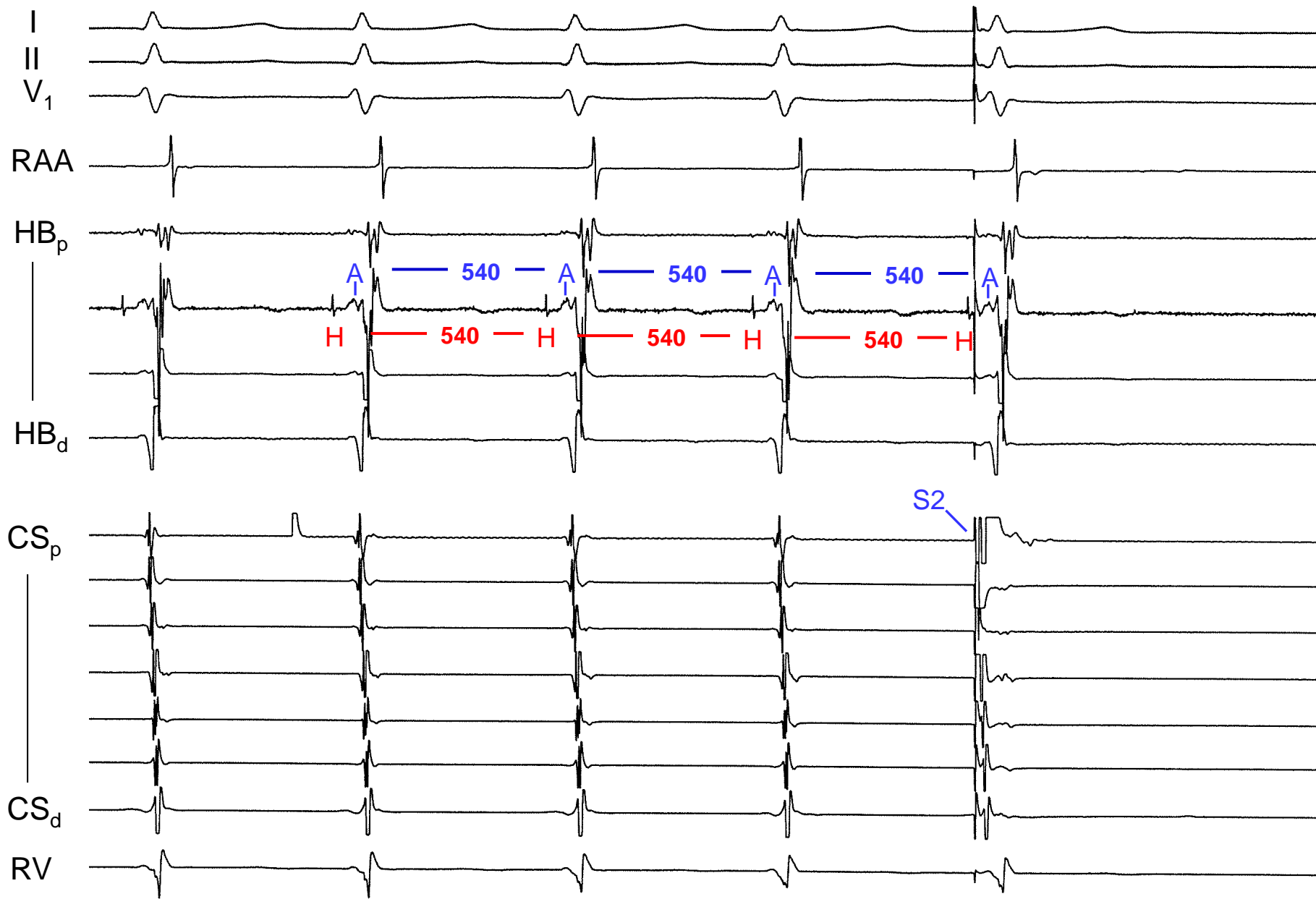

Fig 4.17A.

200 ms

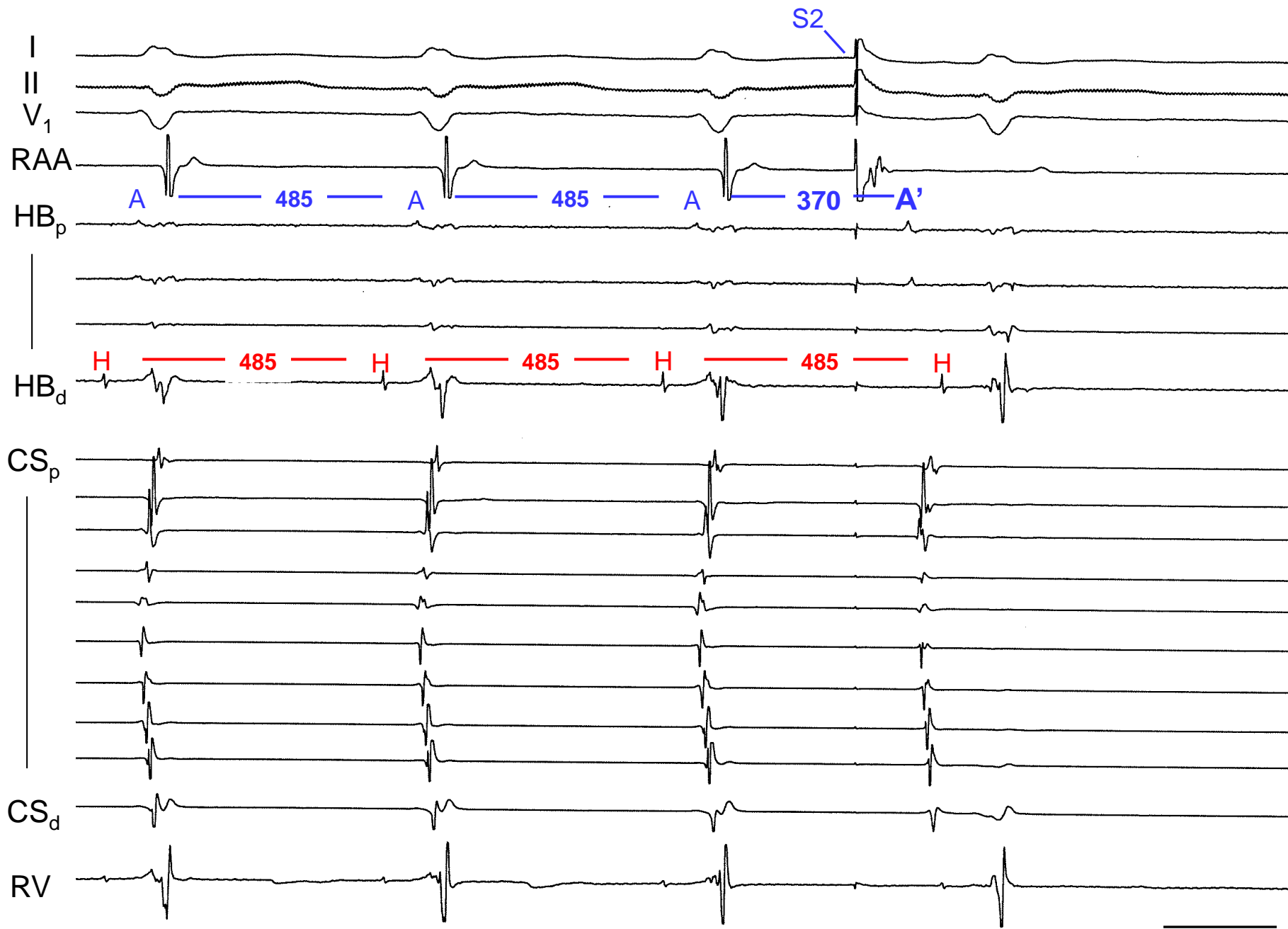
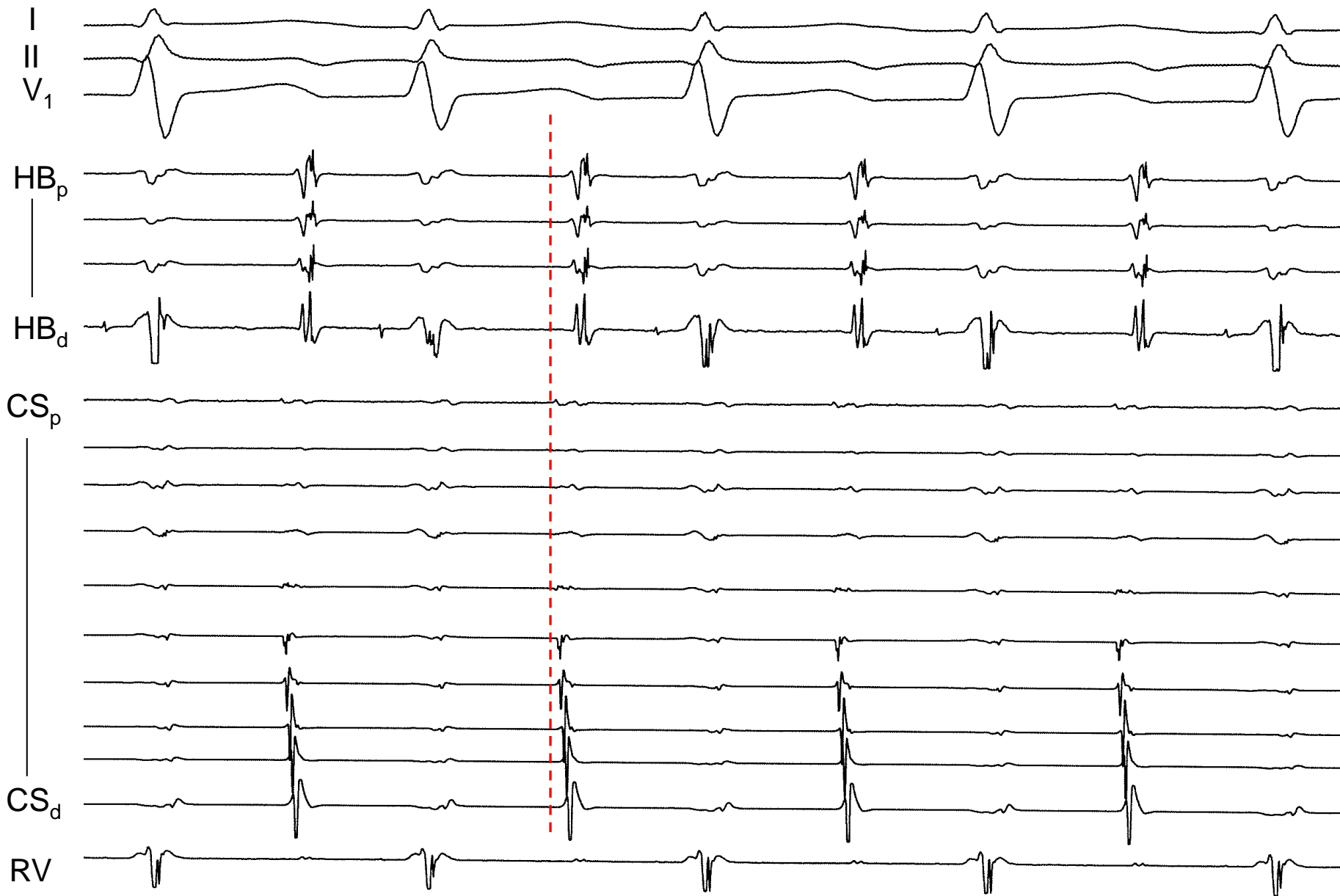

Fig 4.17B.

200 ms



200 ms

Fig 4.18A

Parahisian Pacing

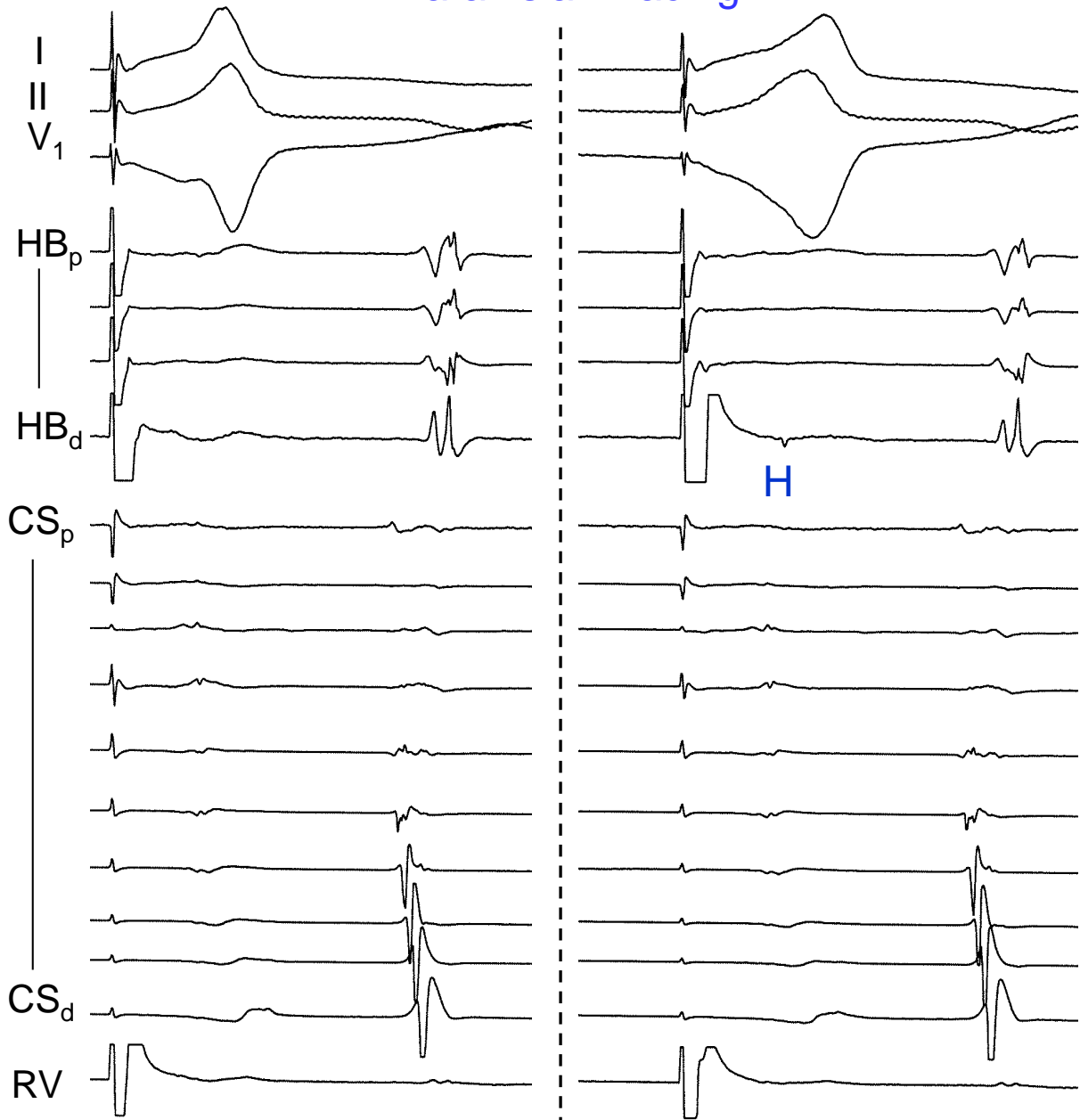

SVT

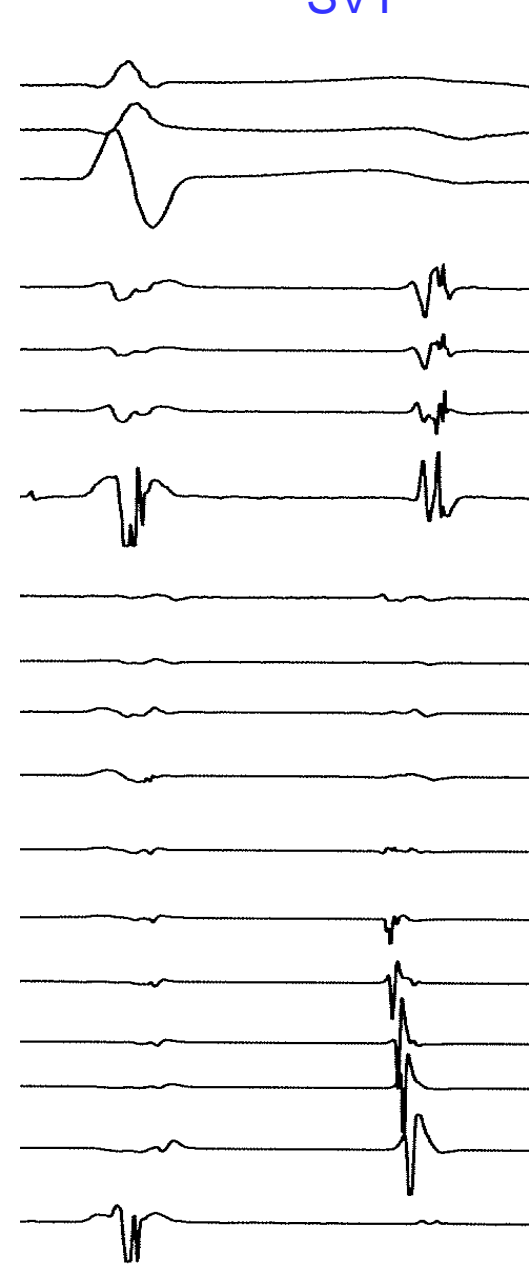

H

200 ms

Fig 4.18B



Fig 4.18C.

200 ms

Parahisian Pacing

SVT

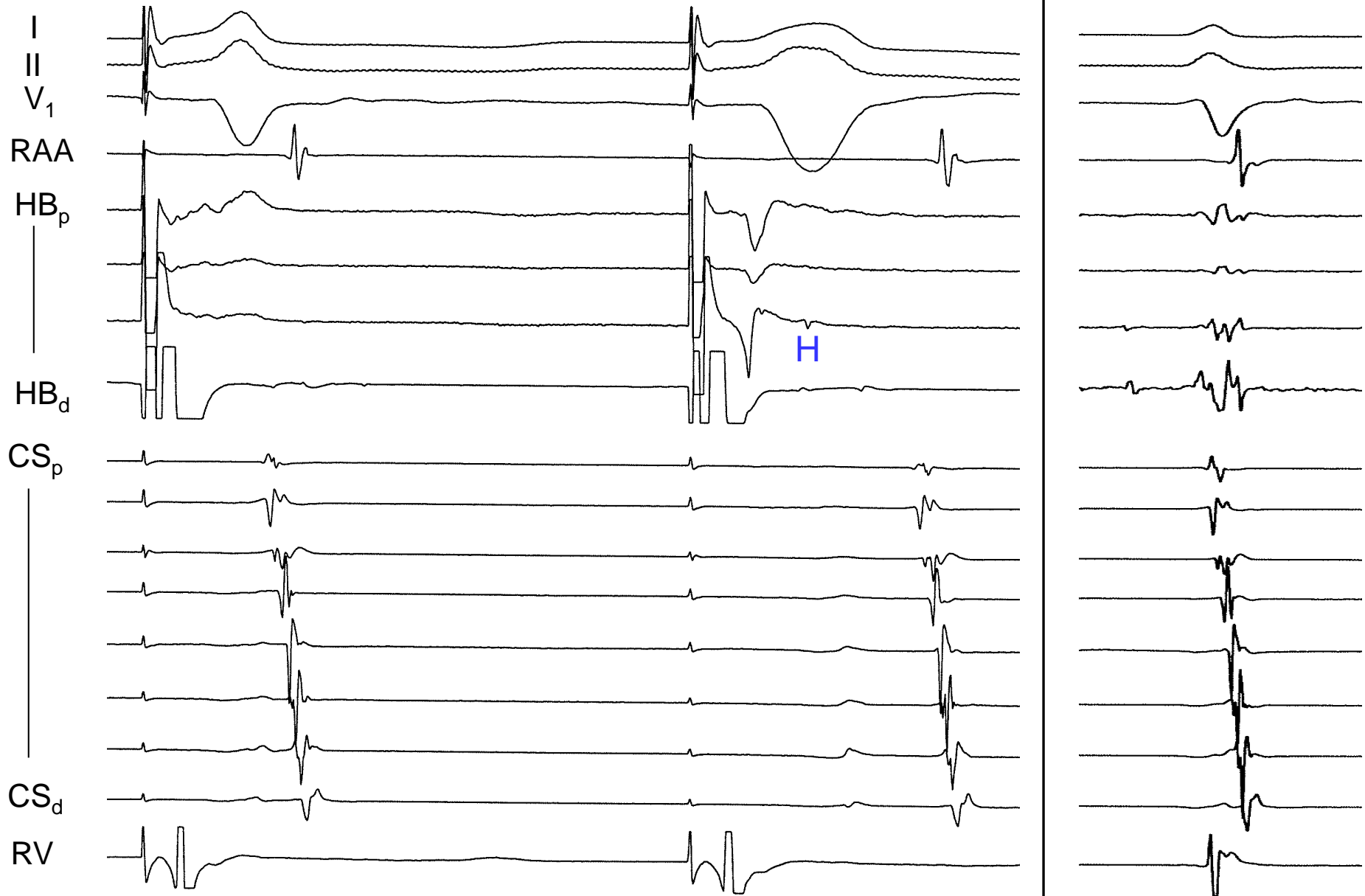

Fig 4.18D

100 ms

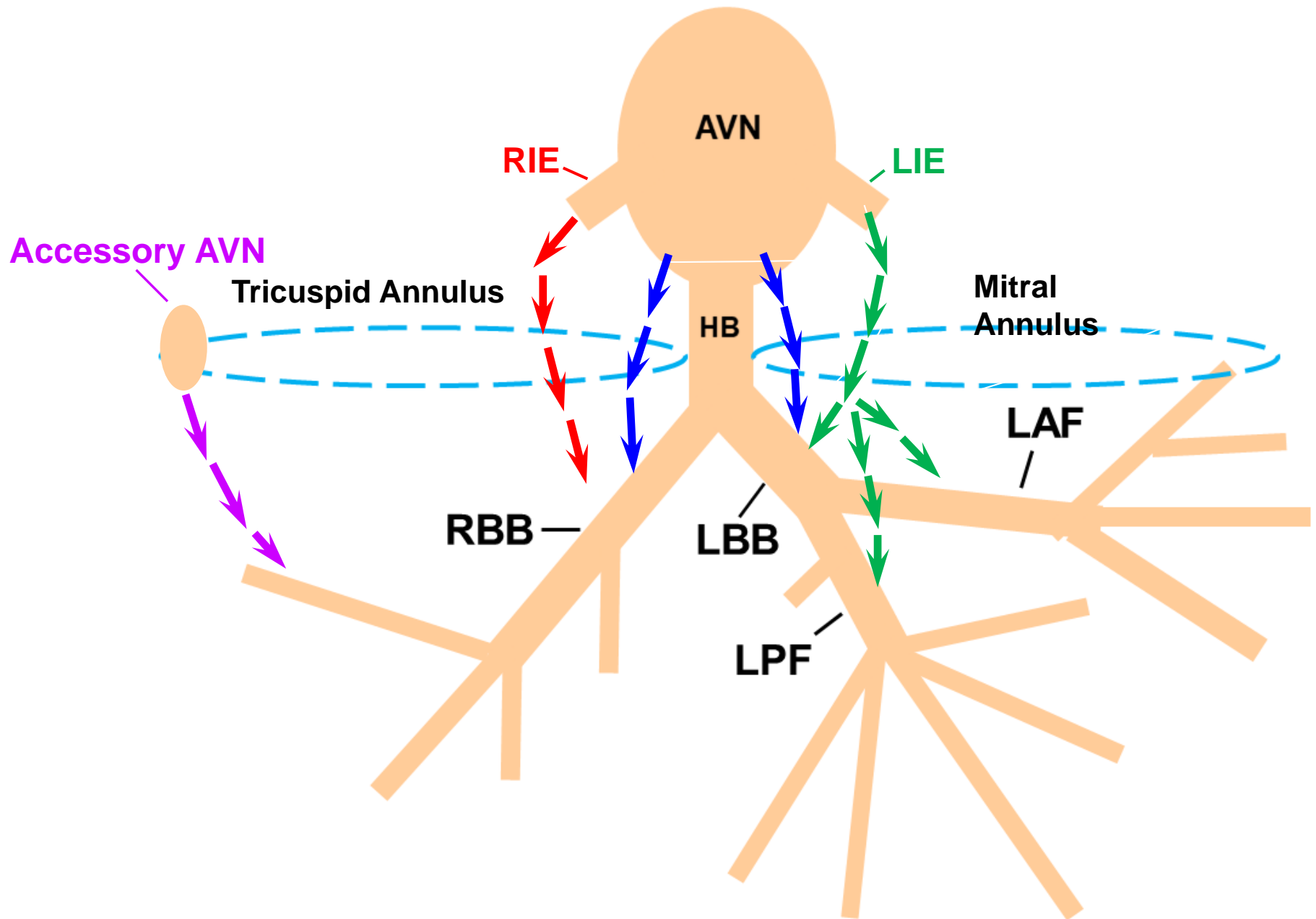

Figure 4.19A.

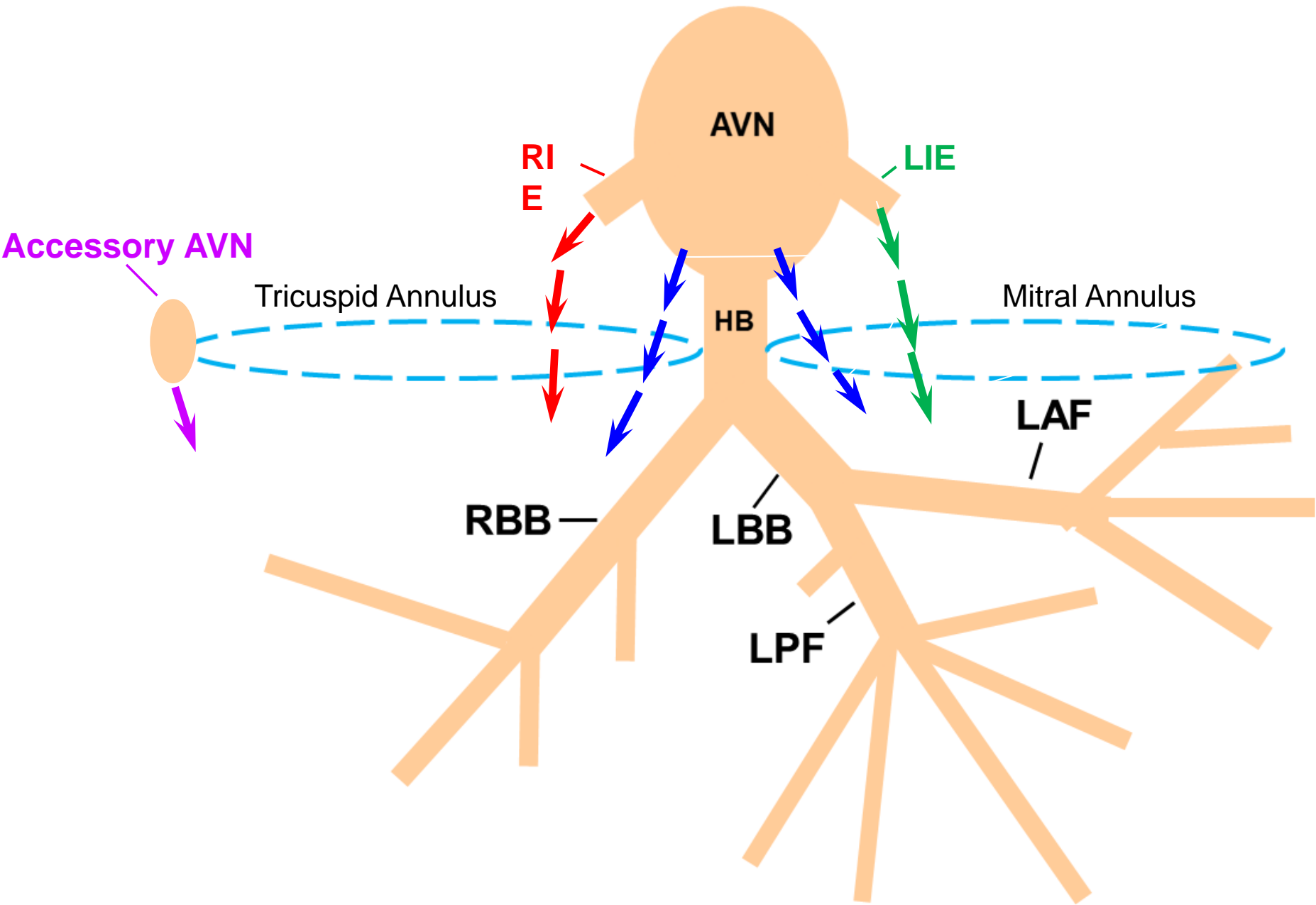

Figure 4.19B.

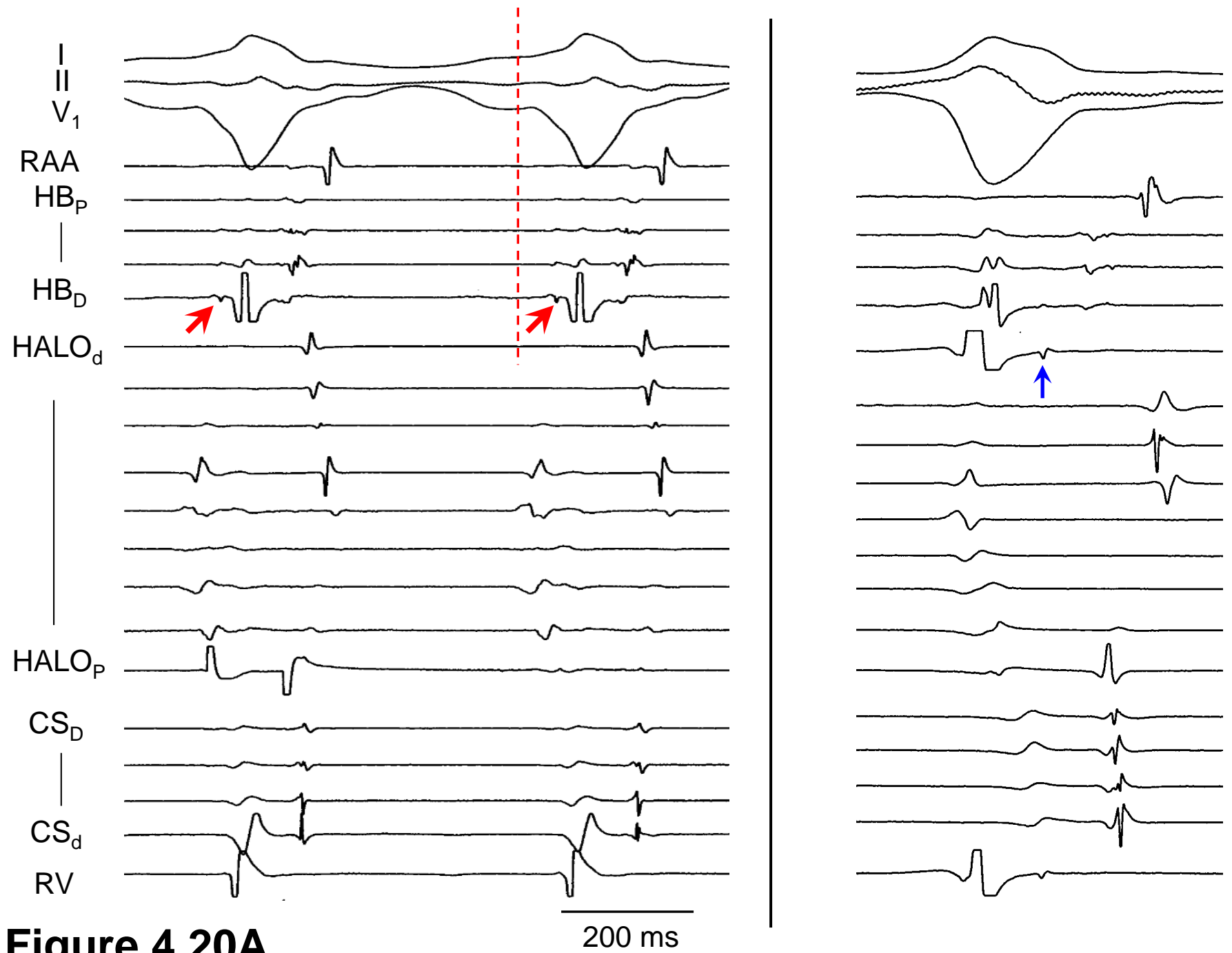

Figure 4.20A.

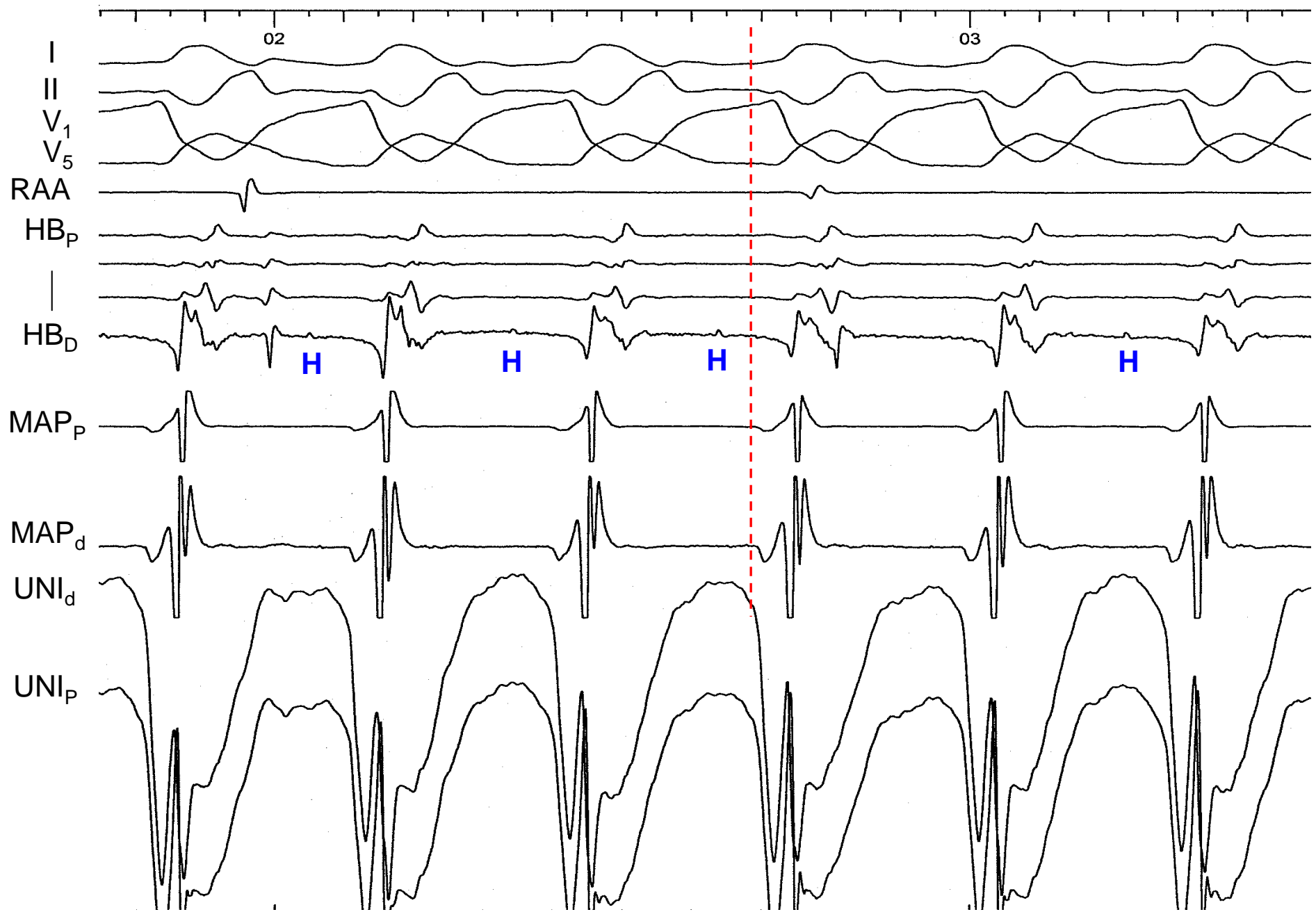

Figure 4.20B.

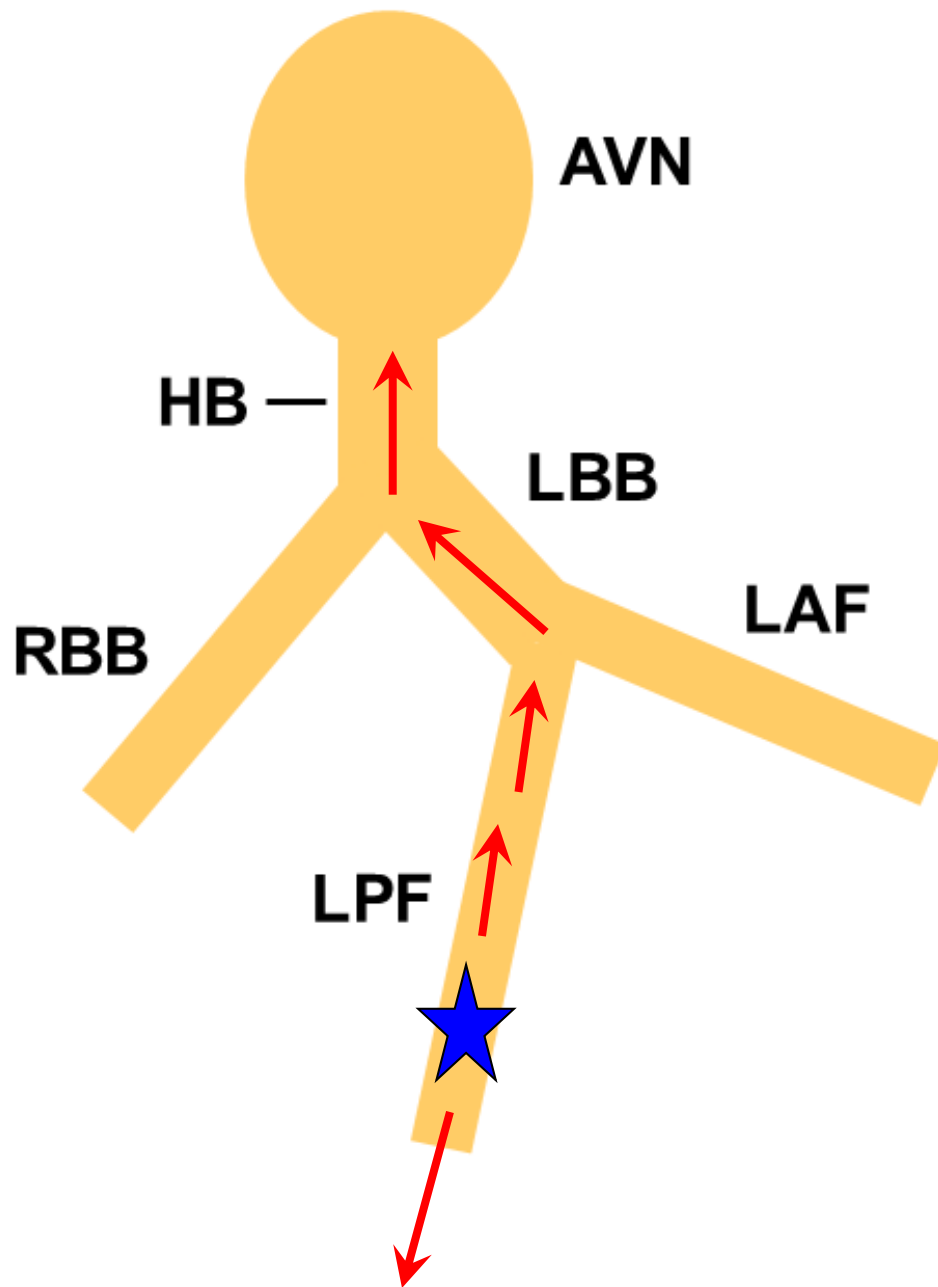

Figure 4.21A

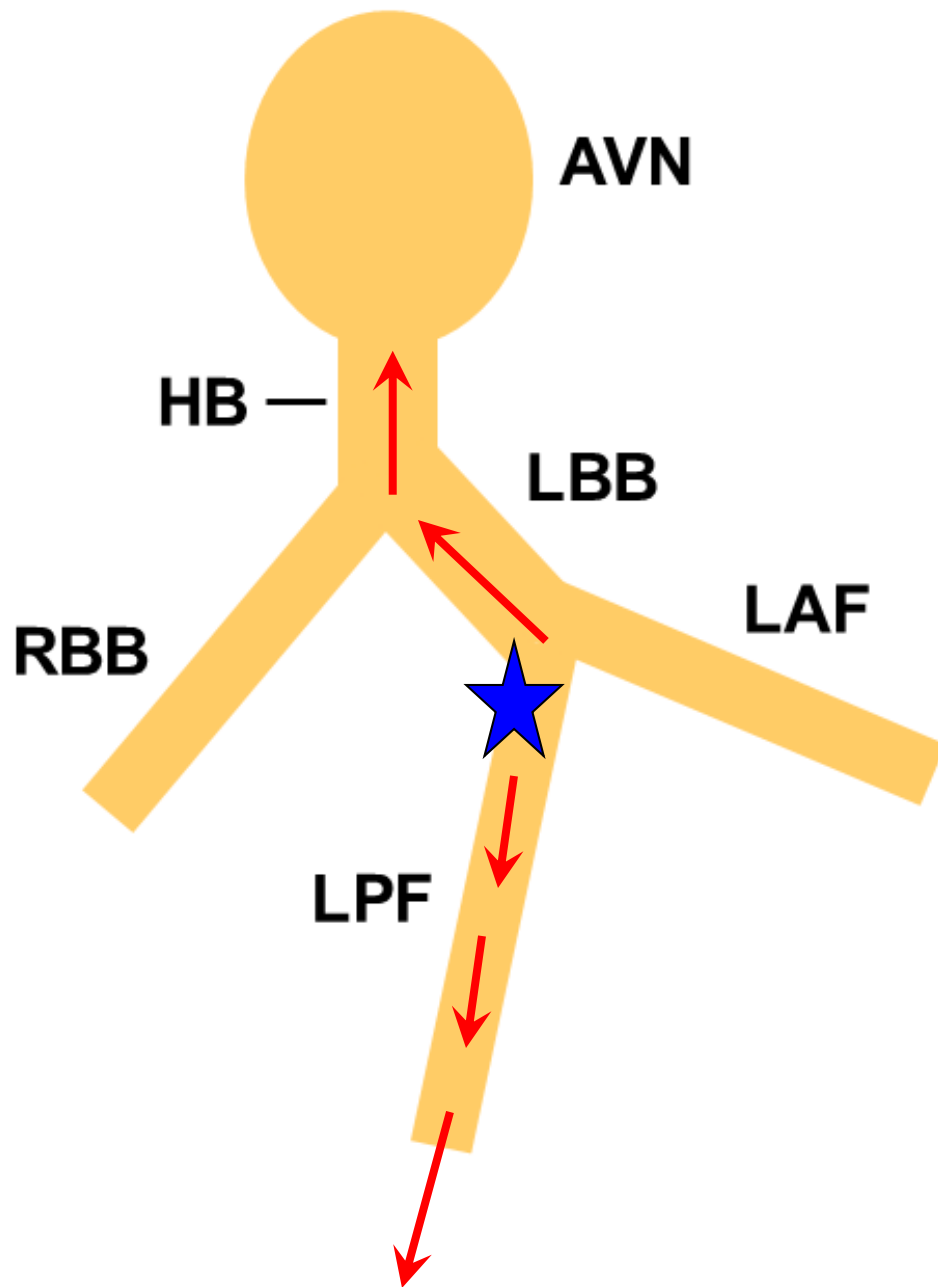

Figure 4.21B

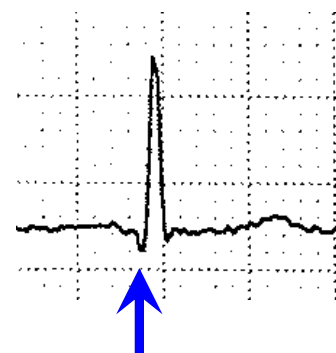
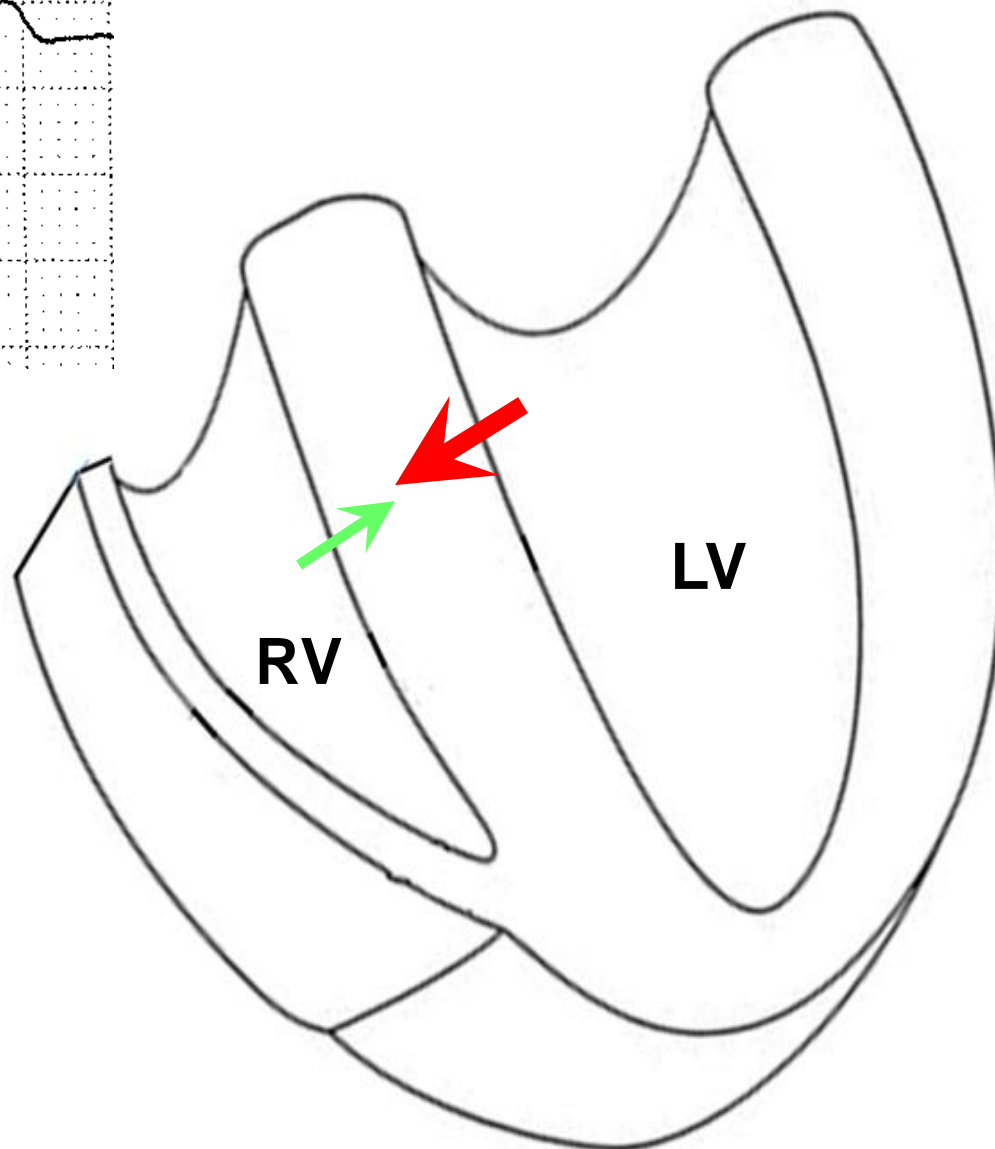
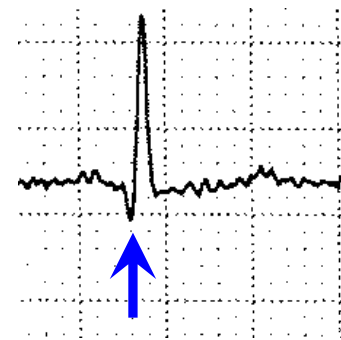
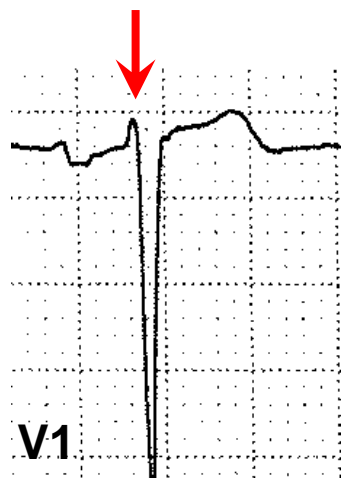

Figure 4.22A

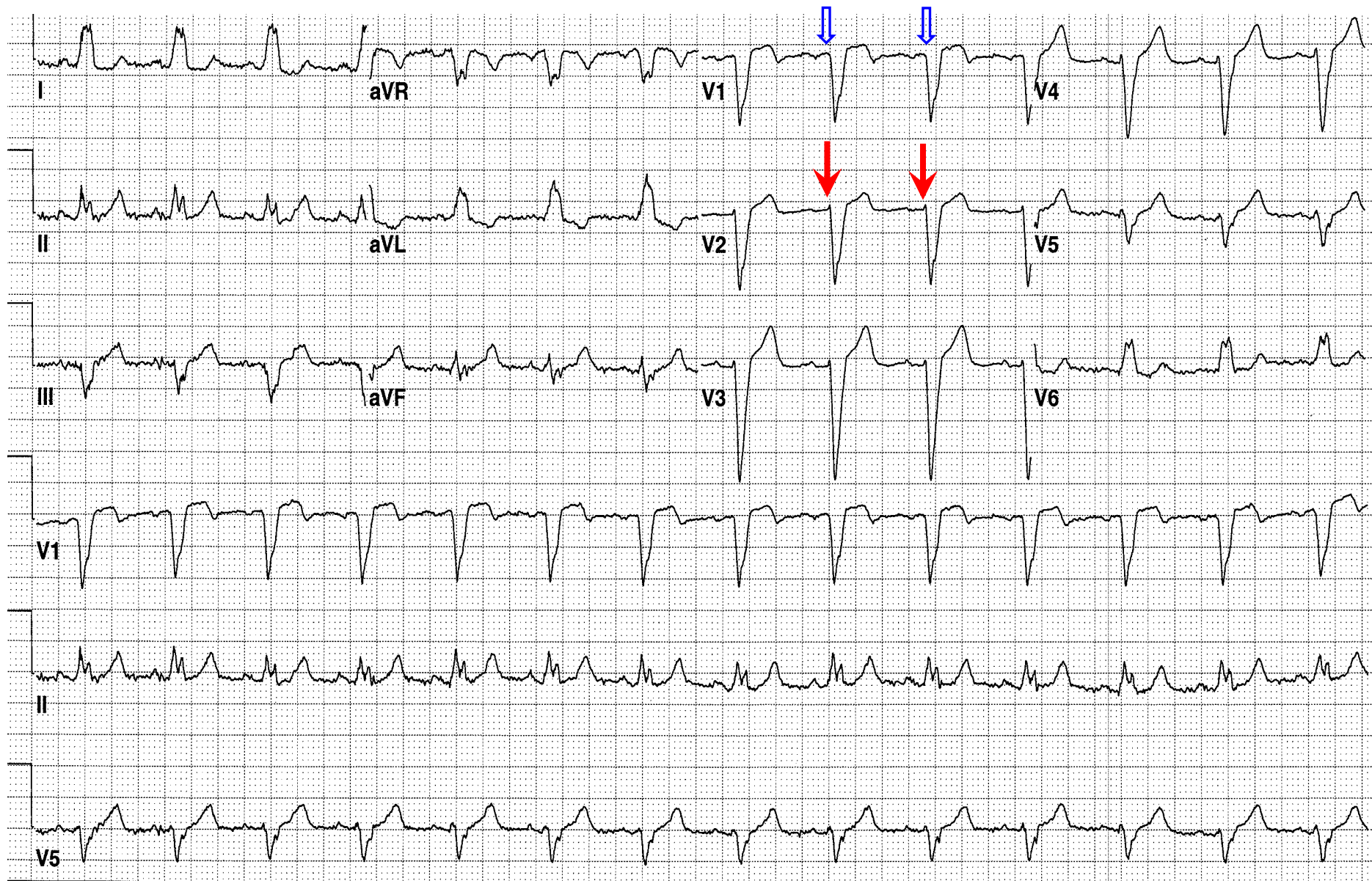

Figure 4.22B.

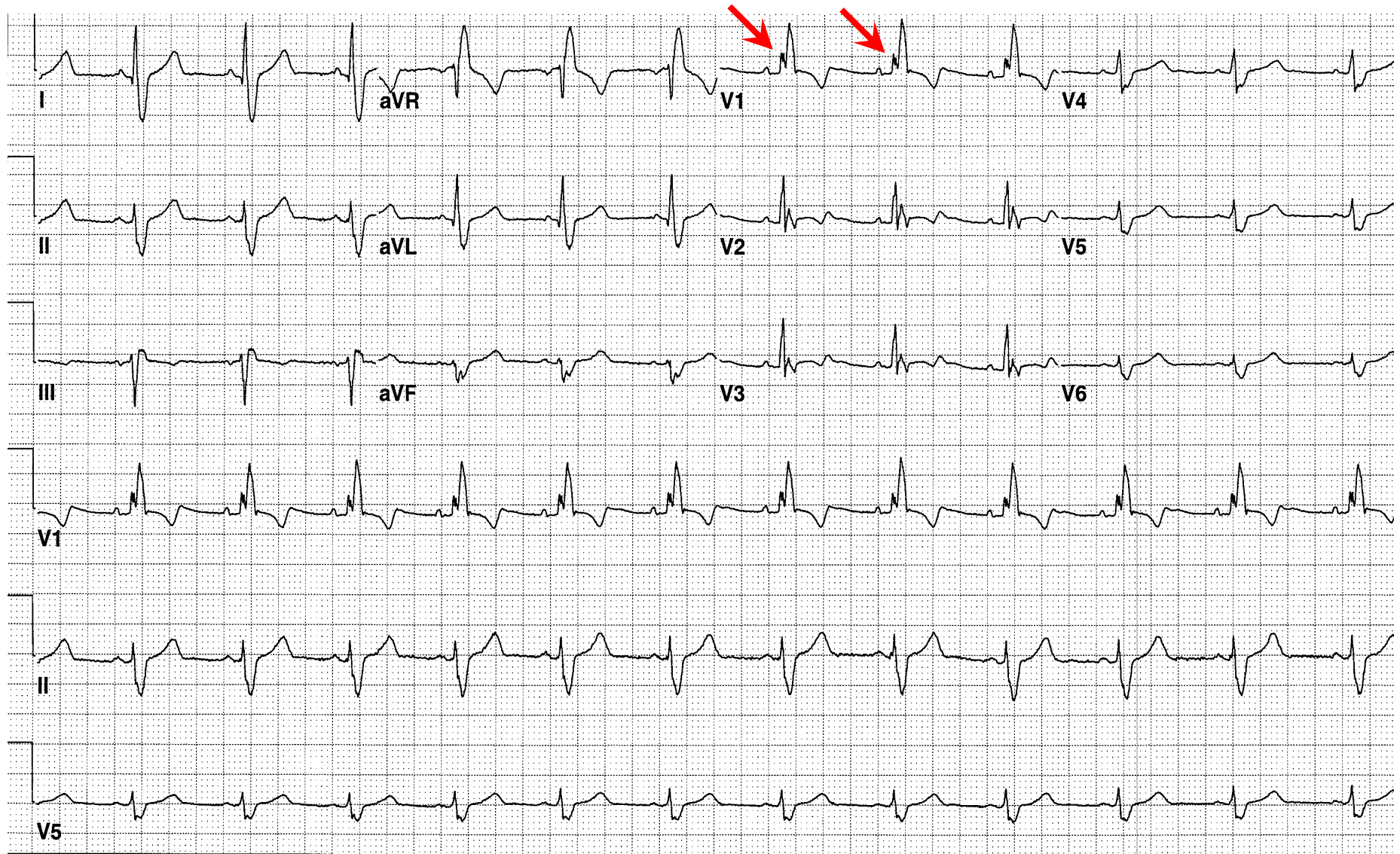
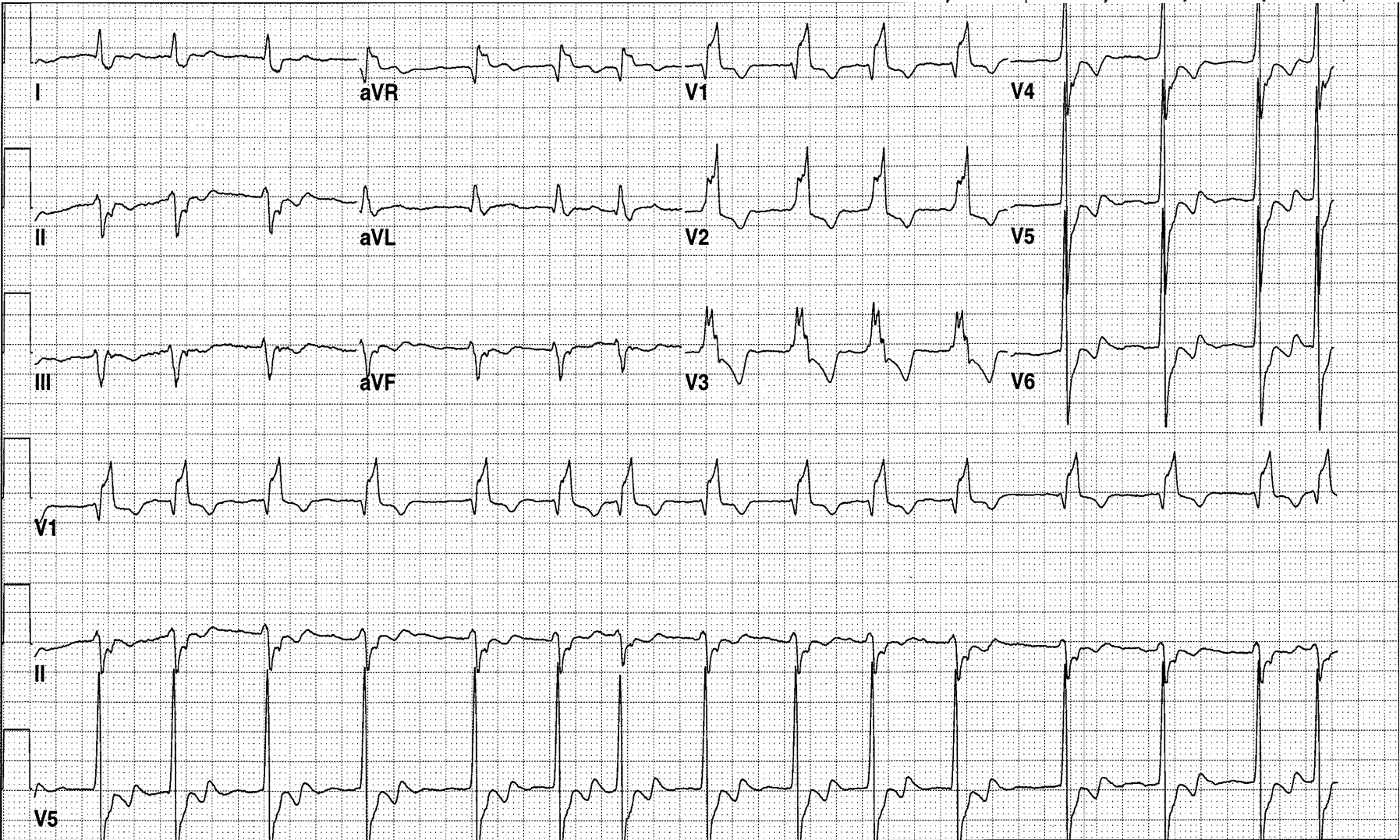
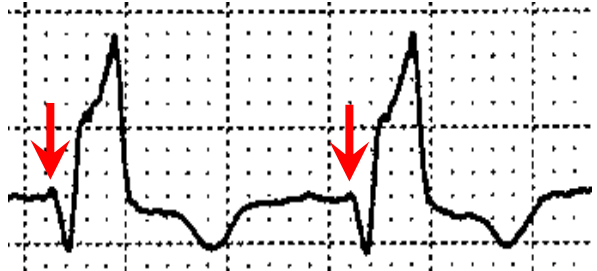

Figure 4.22C.

Figure 4.22D.

V1



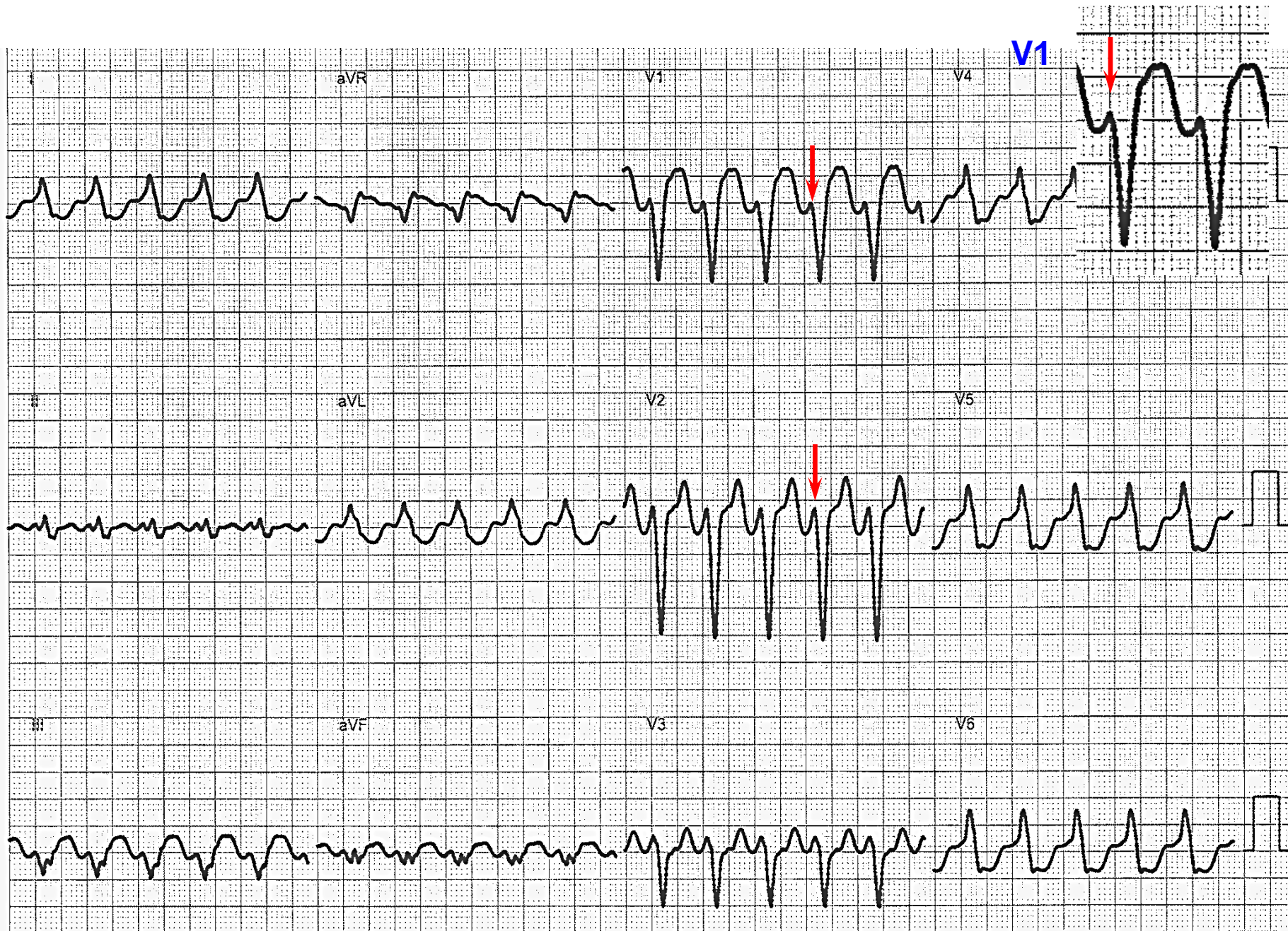
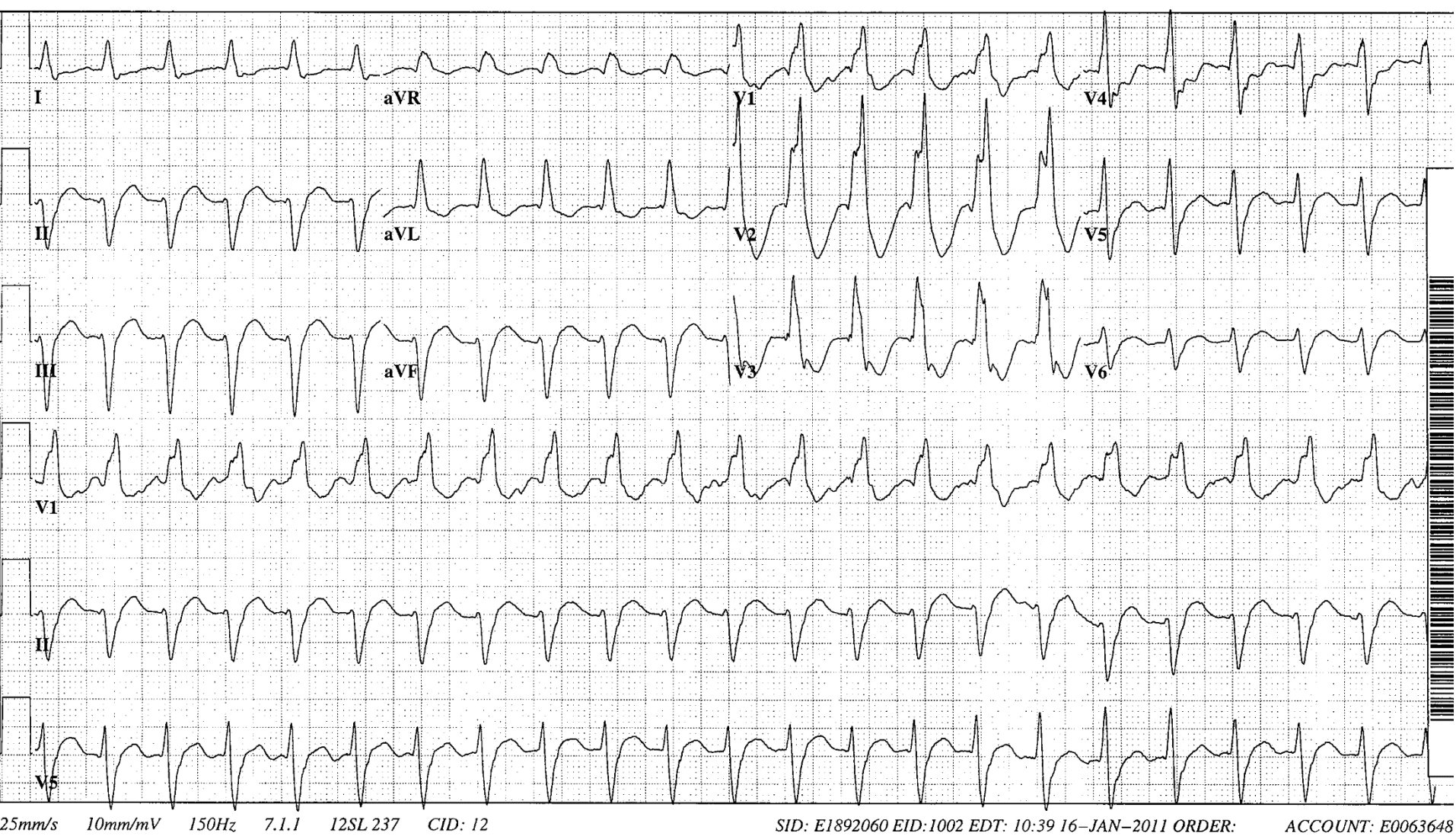

Figure 4.23A.



V1



V2

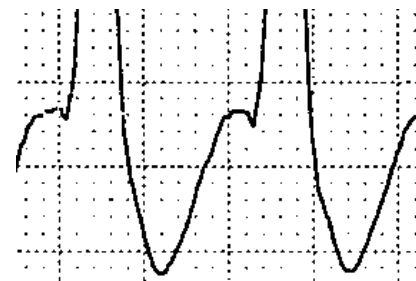

Figure 4.23B.

Atrial Extrastimulus
(Delivered close to anulus near earliest V)

Late A2 (septal A not advanced)

**Ventricular Activation
Advanced**
(Same ventricular Activation
Sequence)

**Ventricular Activation Not
Advanced**

Antegrade AP Conduction

**No AP Conduction
(VT)**

**Tachycardia
Reset**

Yes

No

**AVRT using AP for
Antegrade Conduction**

**AP doesn't Participate
(atrial tachycardia or AVNRT)**

Figure 4.24A

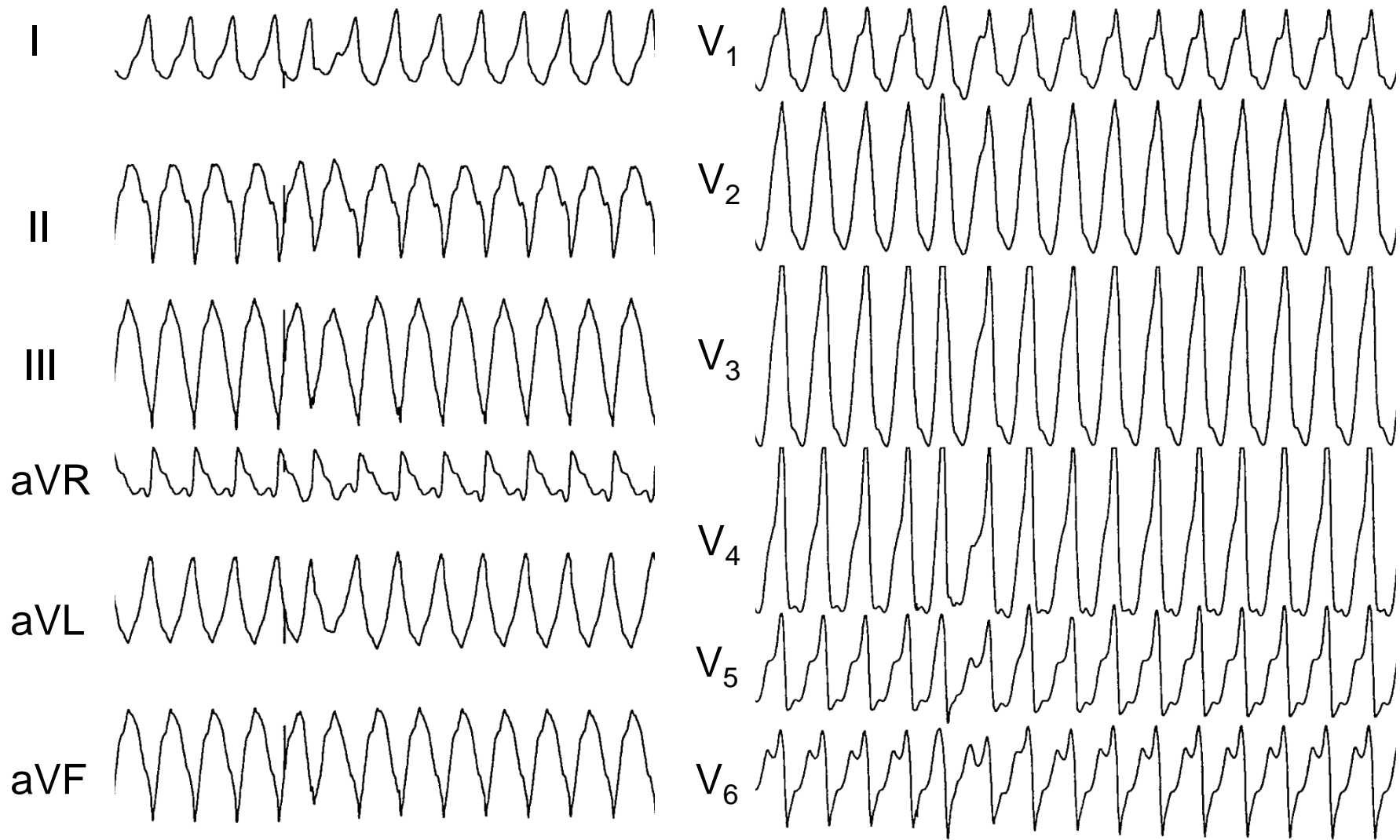
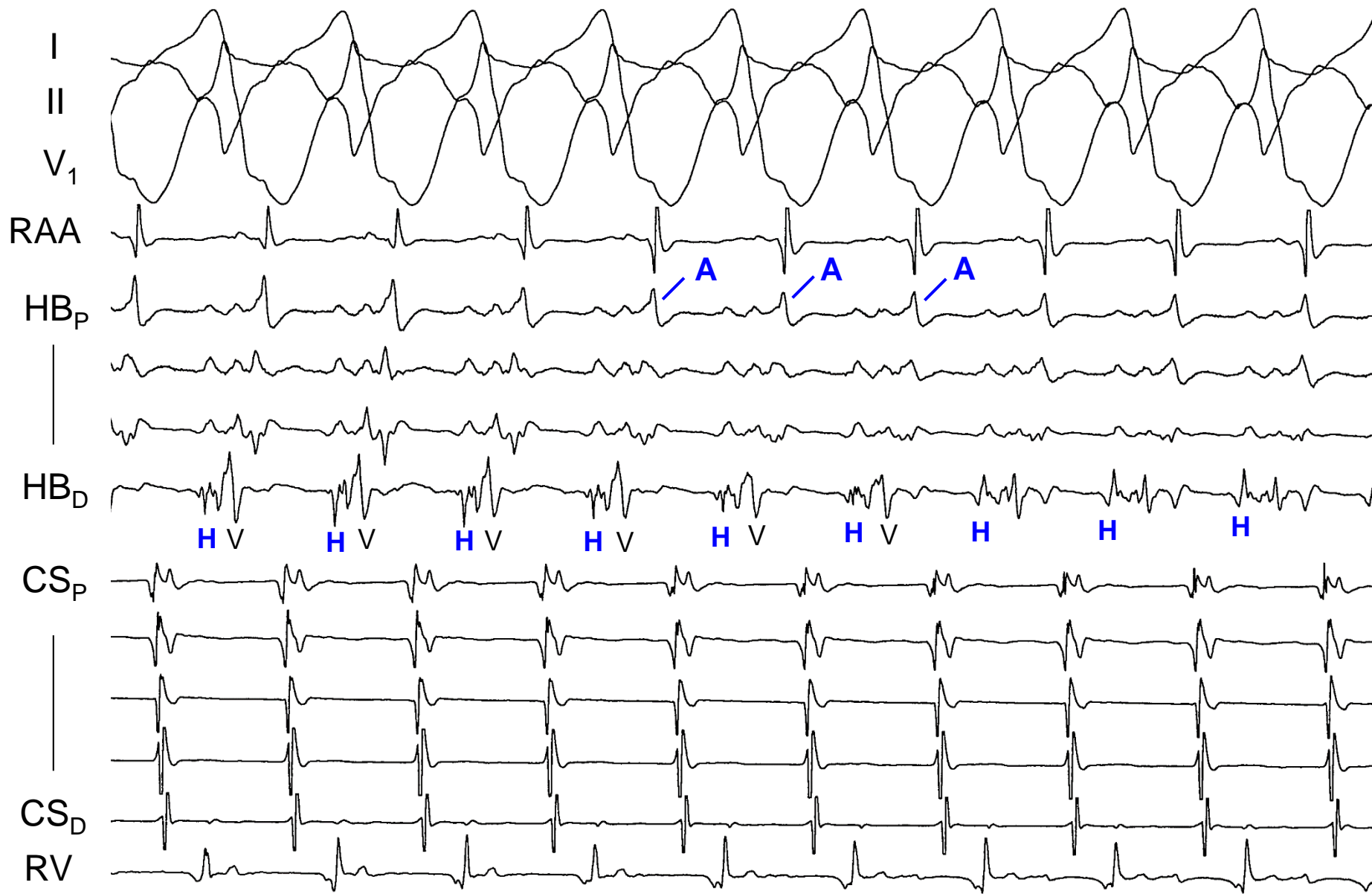

Figure 4.24B.



200 ms

Figure 4.24C.

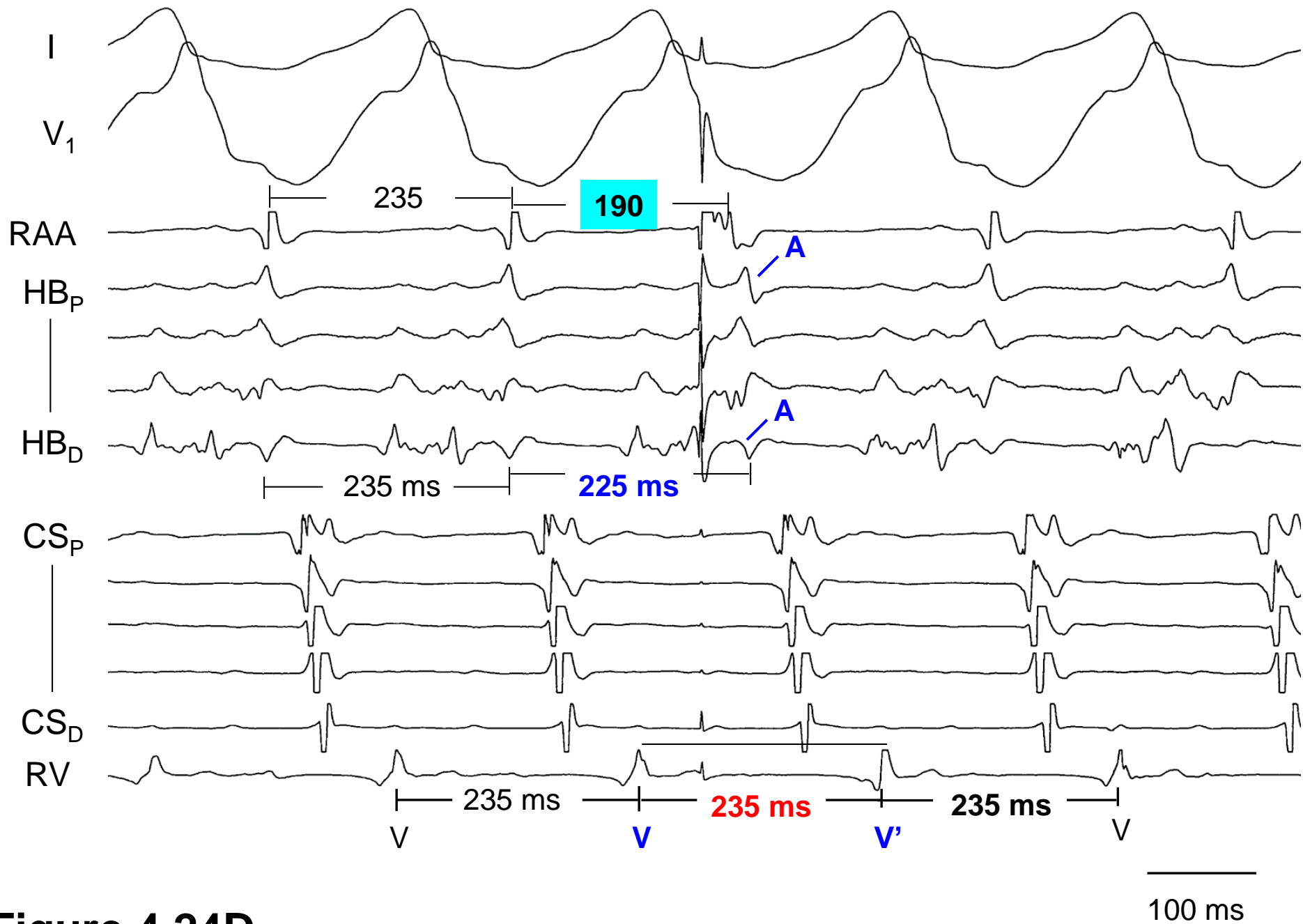

Figure 4.24D.

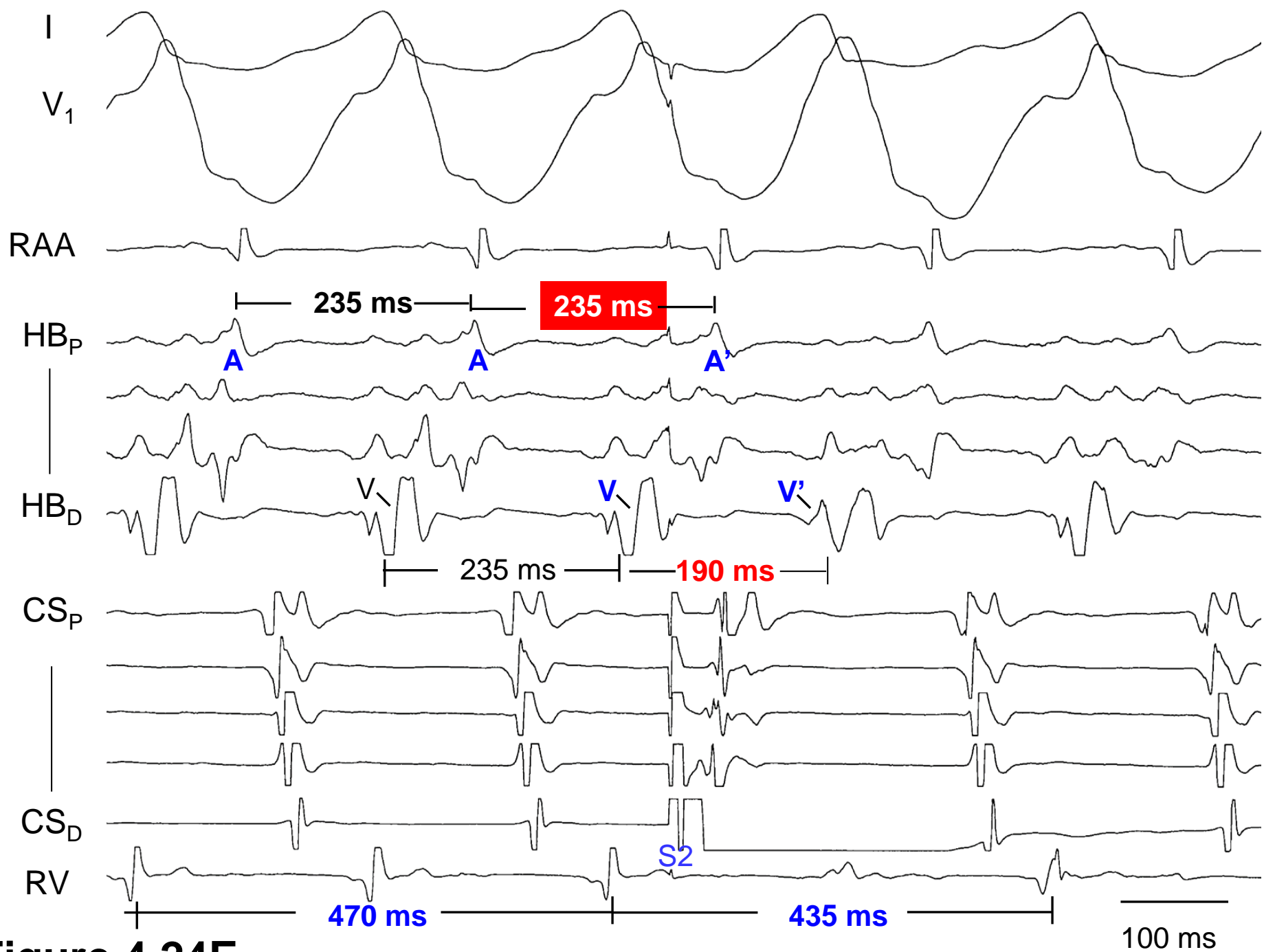

Figure 4.24E.

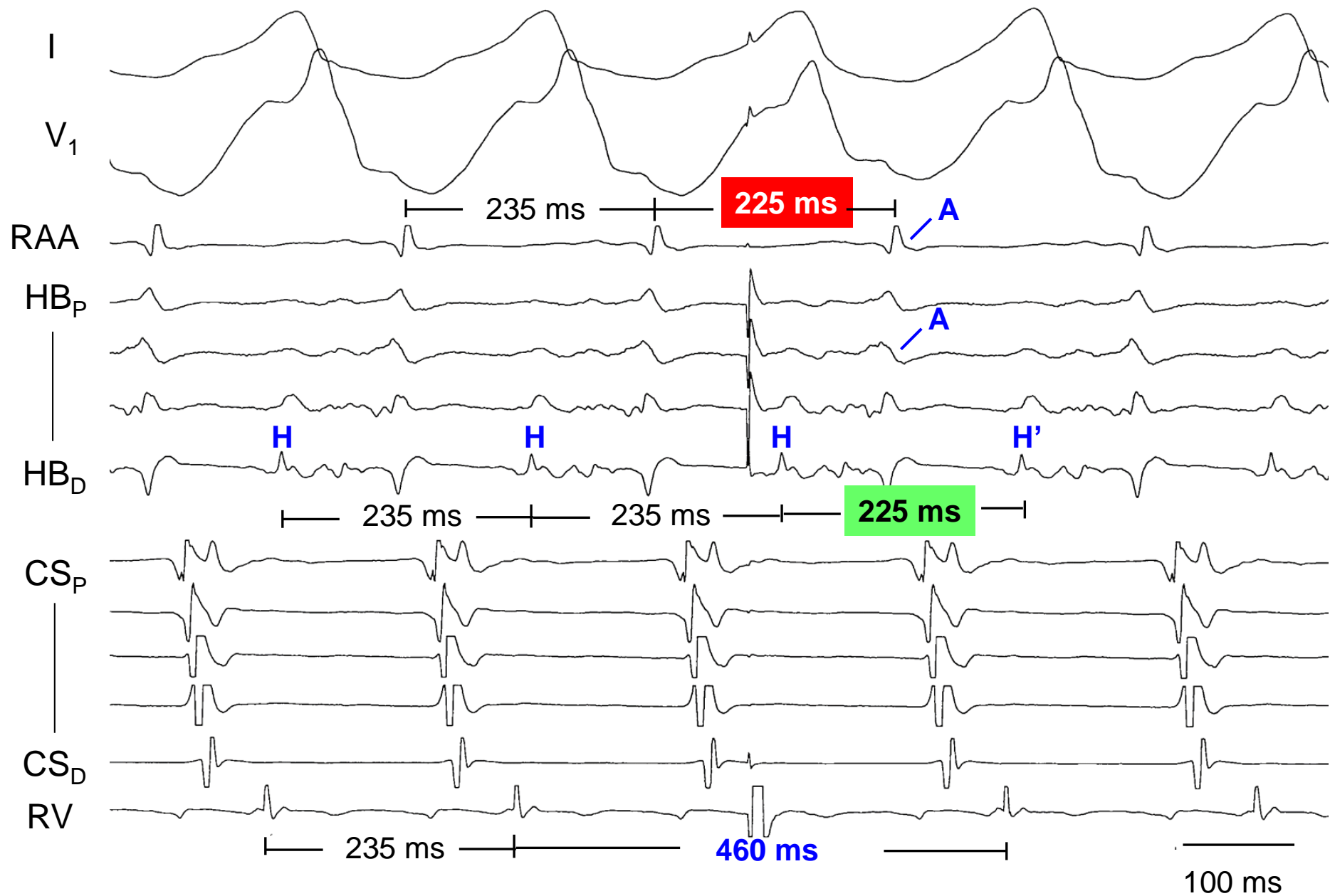

Figure 4.24F.

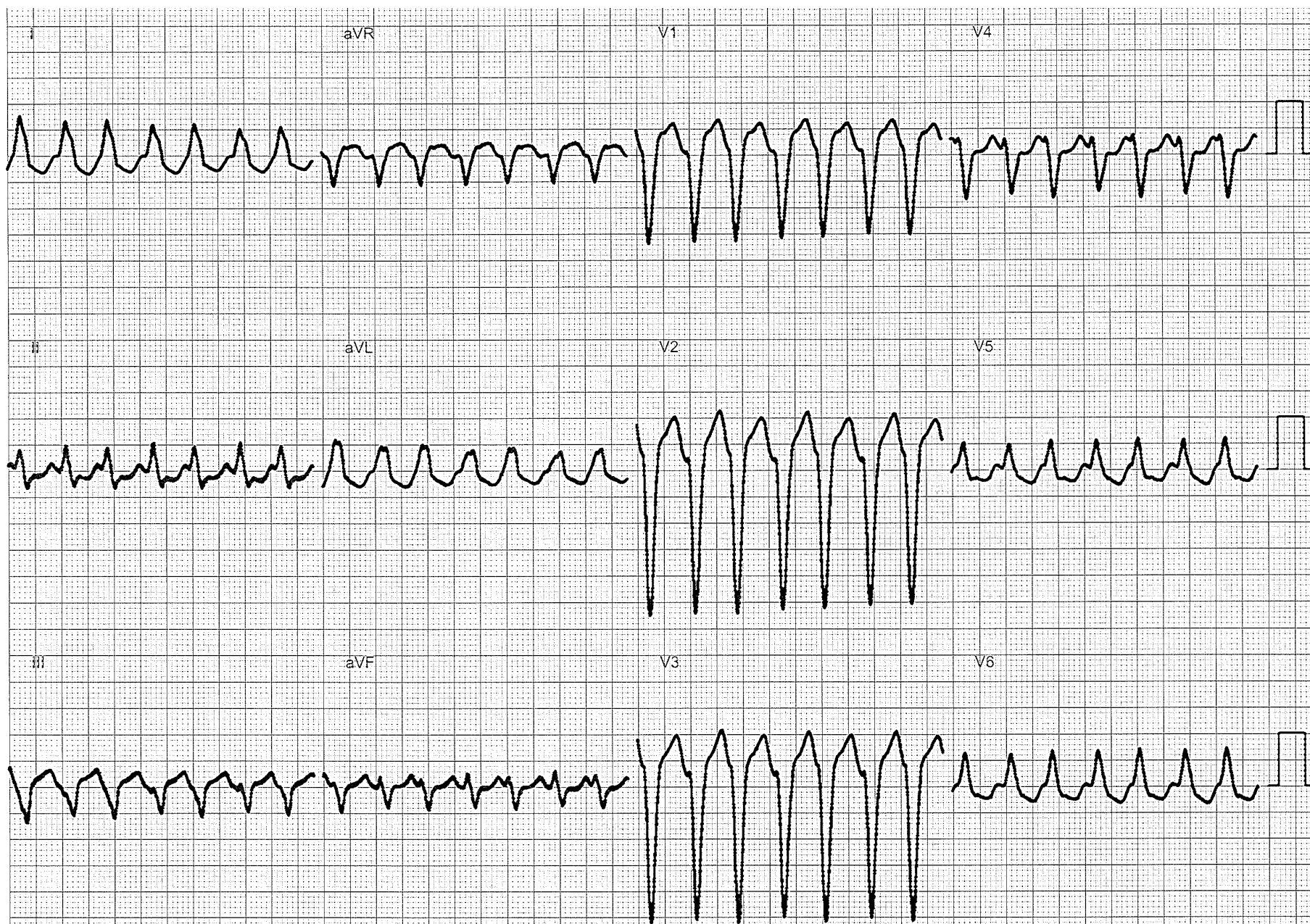

Figure 4.25A.

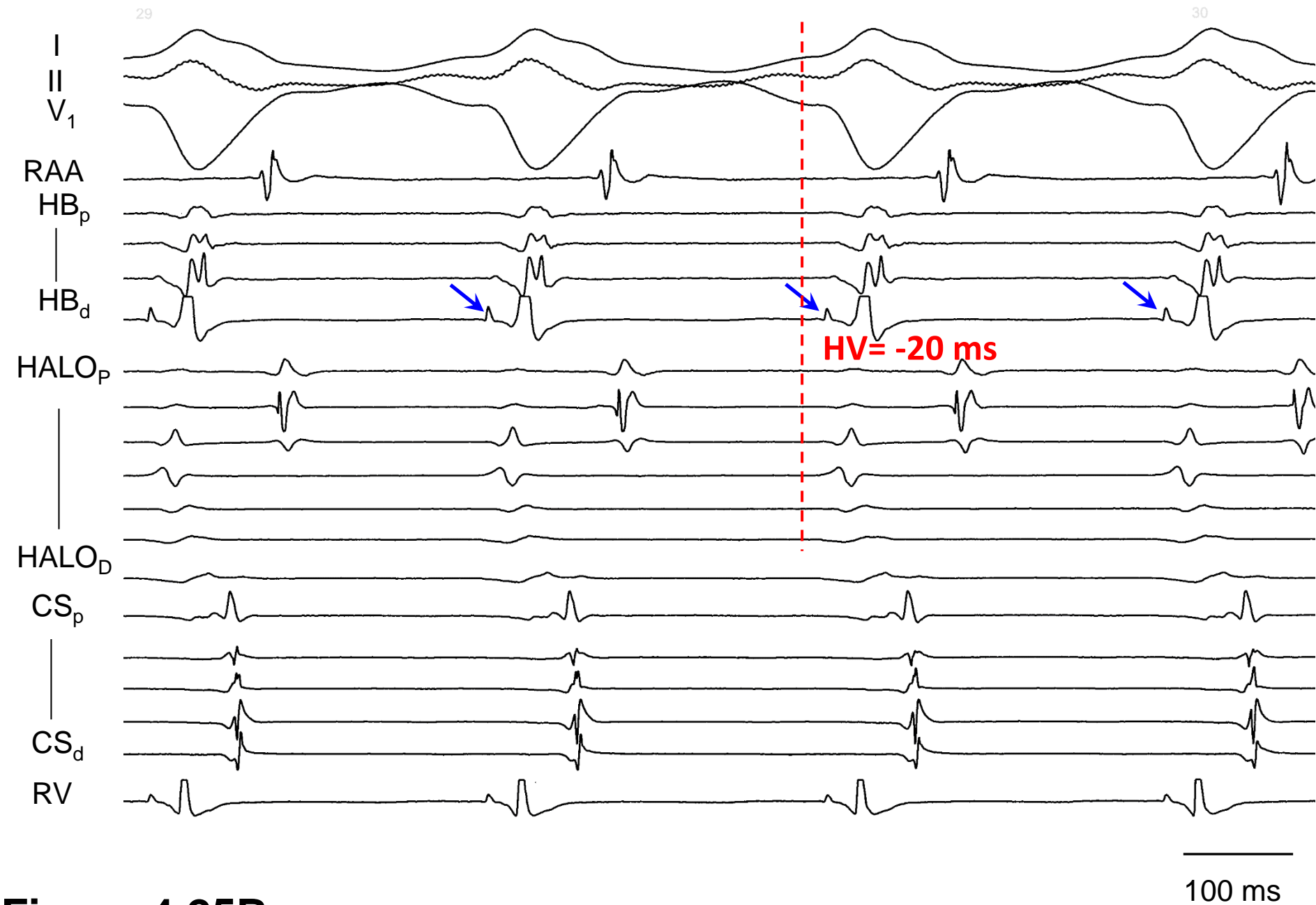

Figure 4.25B.

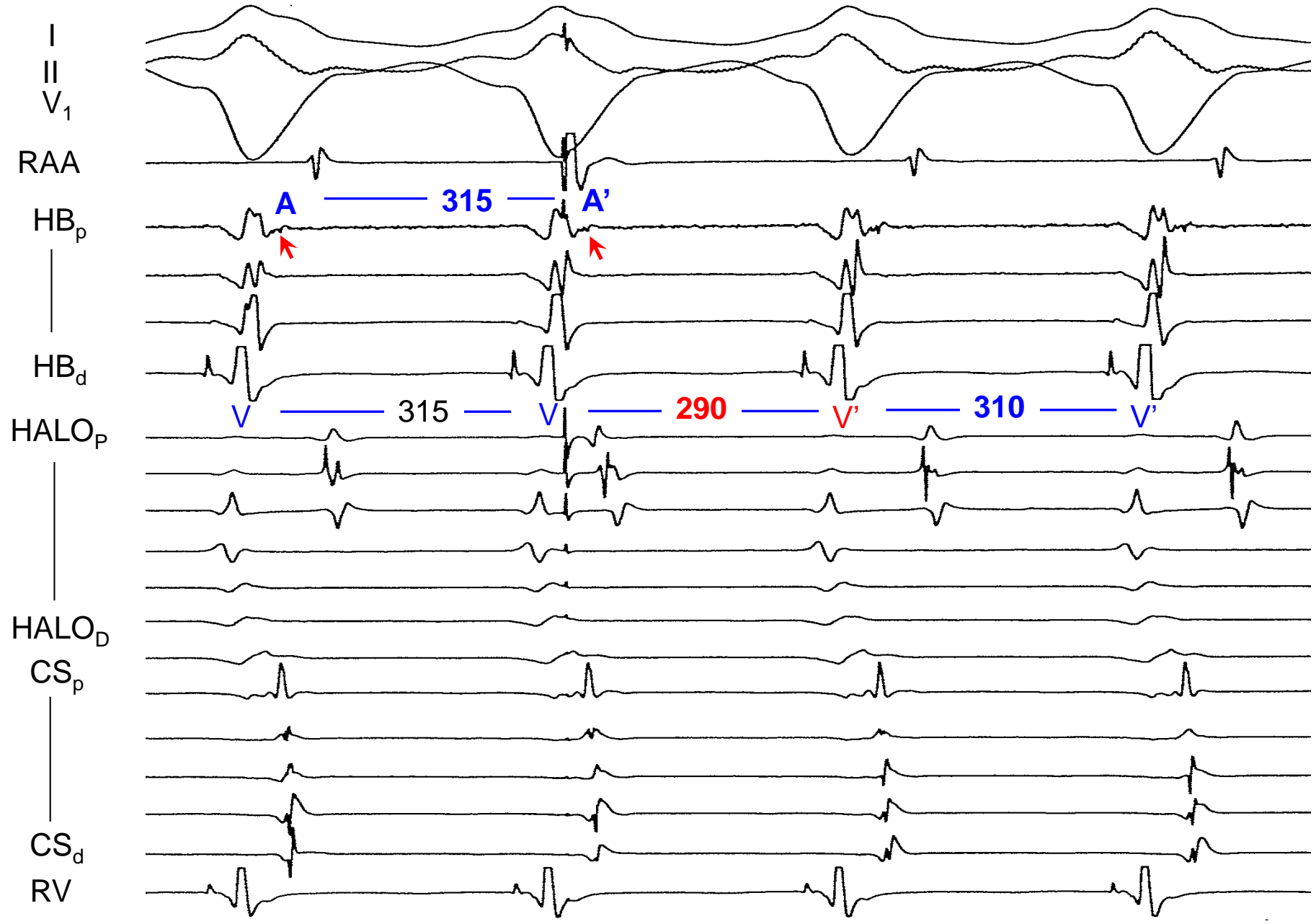

Figure 4.25C.

100 ms

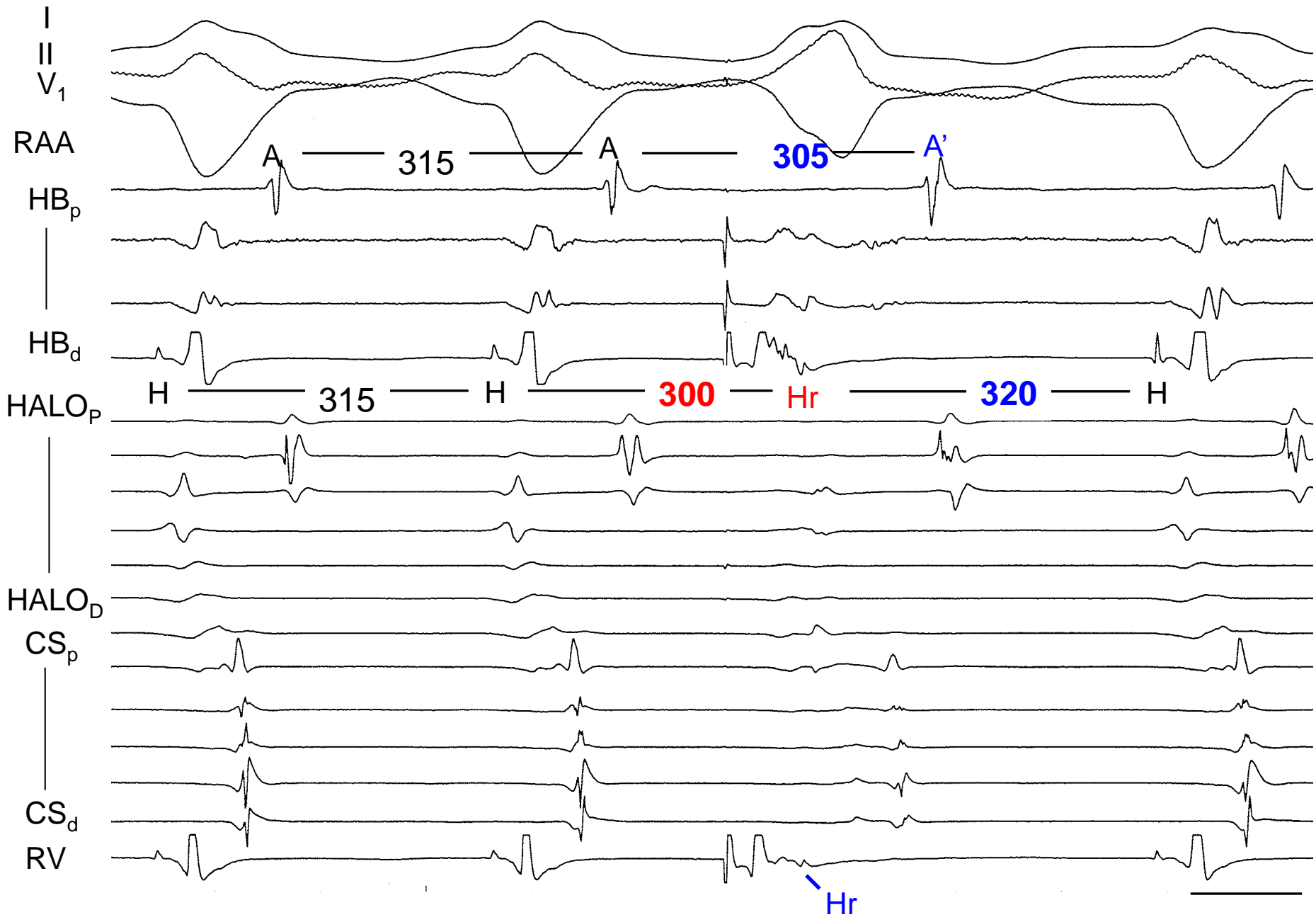

Figure 4.25D.

5 y/o girl with wide-complex tachycardia

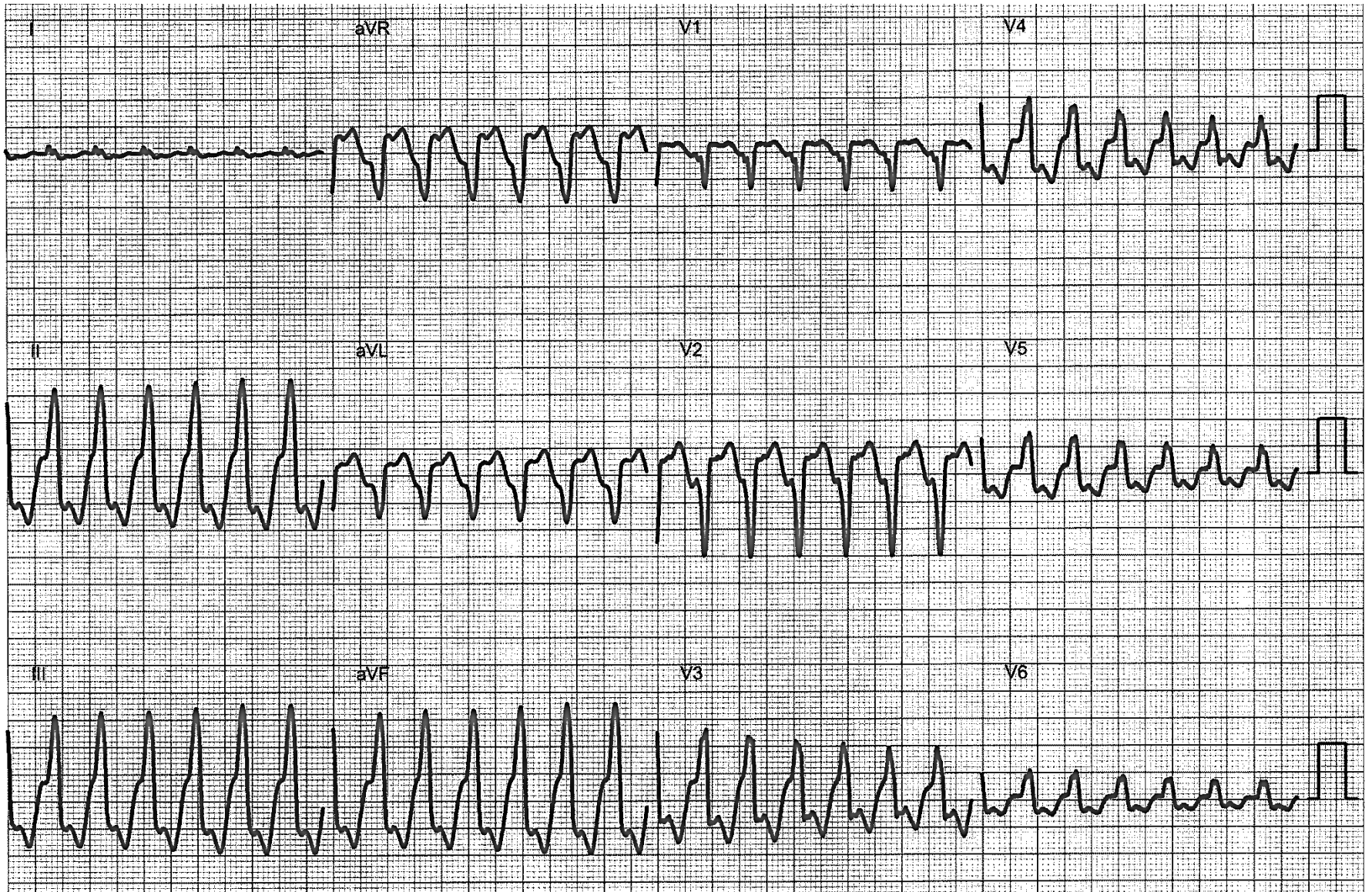

Figure 4.26A.

Sinus Rhythm

WCT

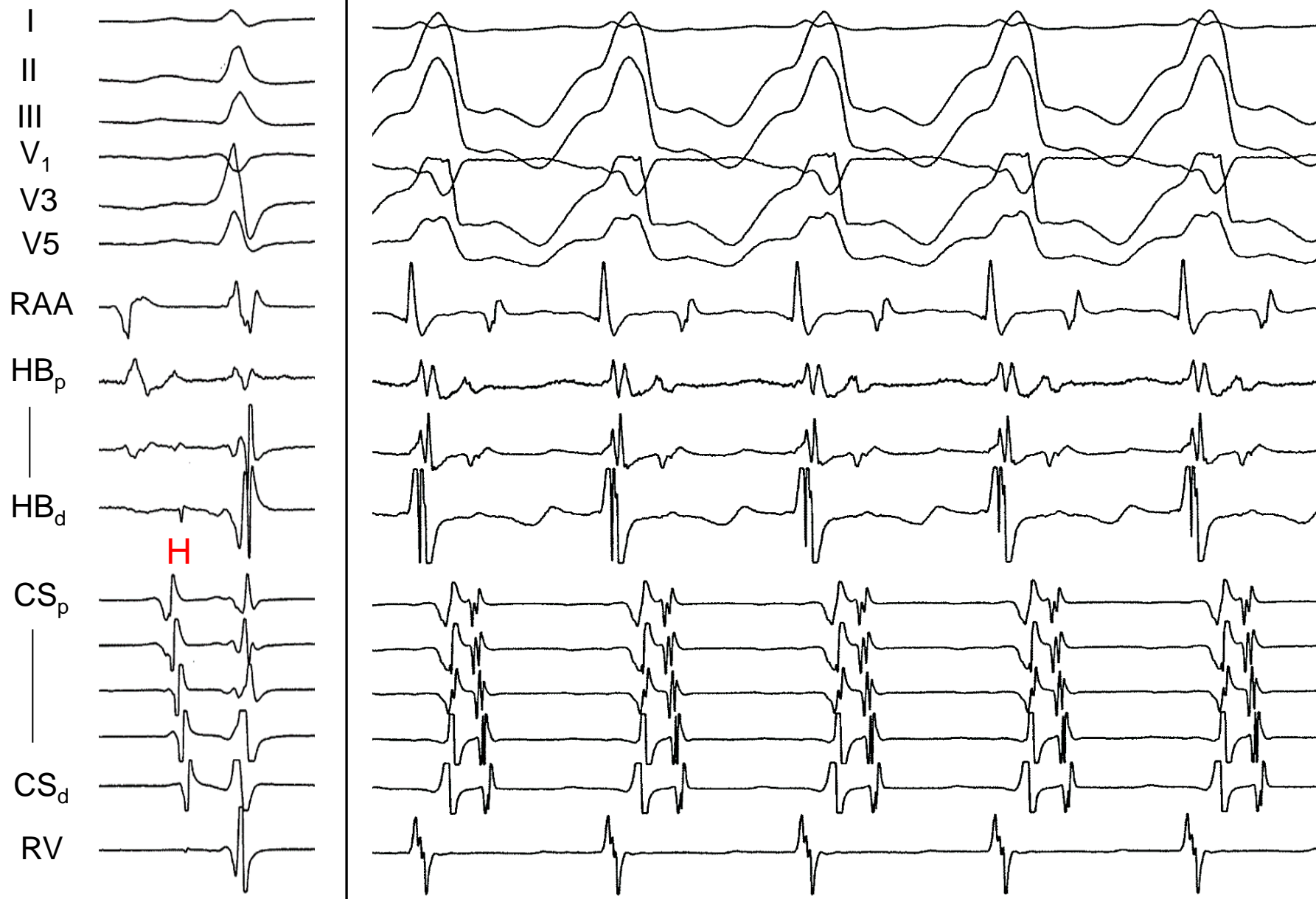

Figure 4.26B.

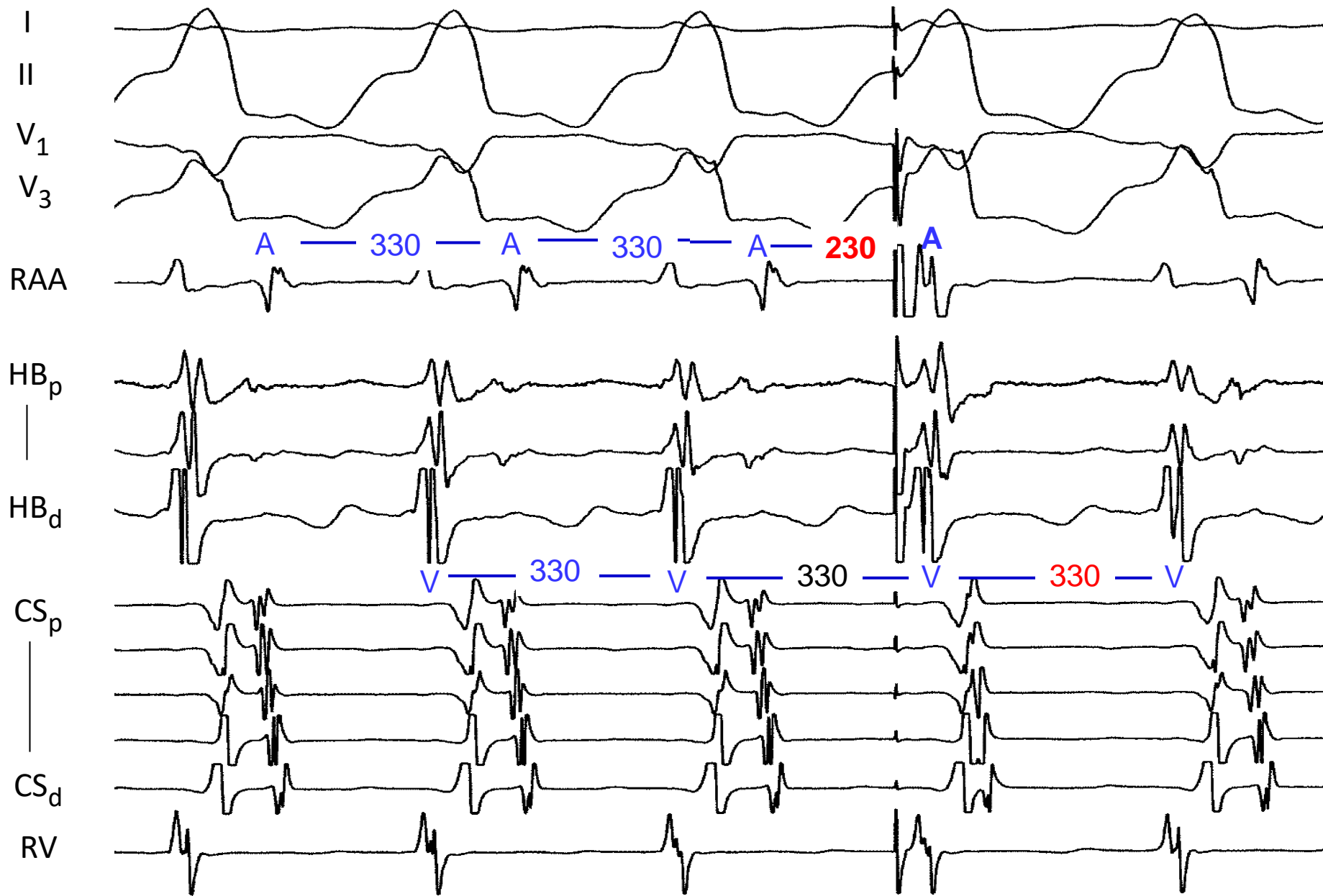

Figure 4.26C.

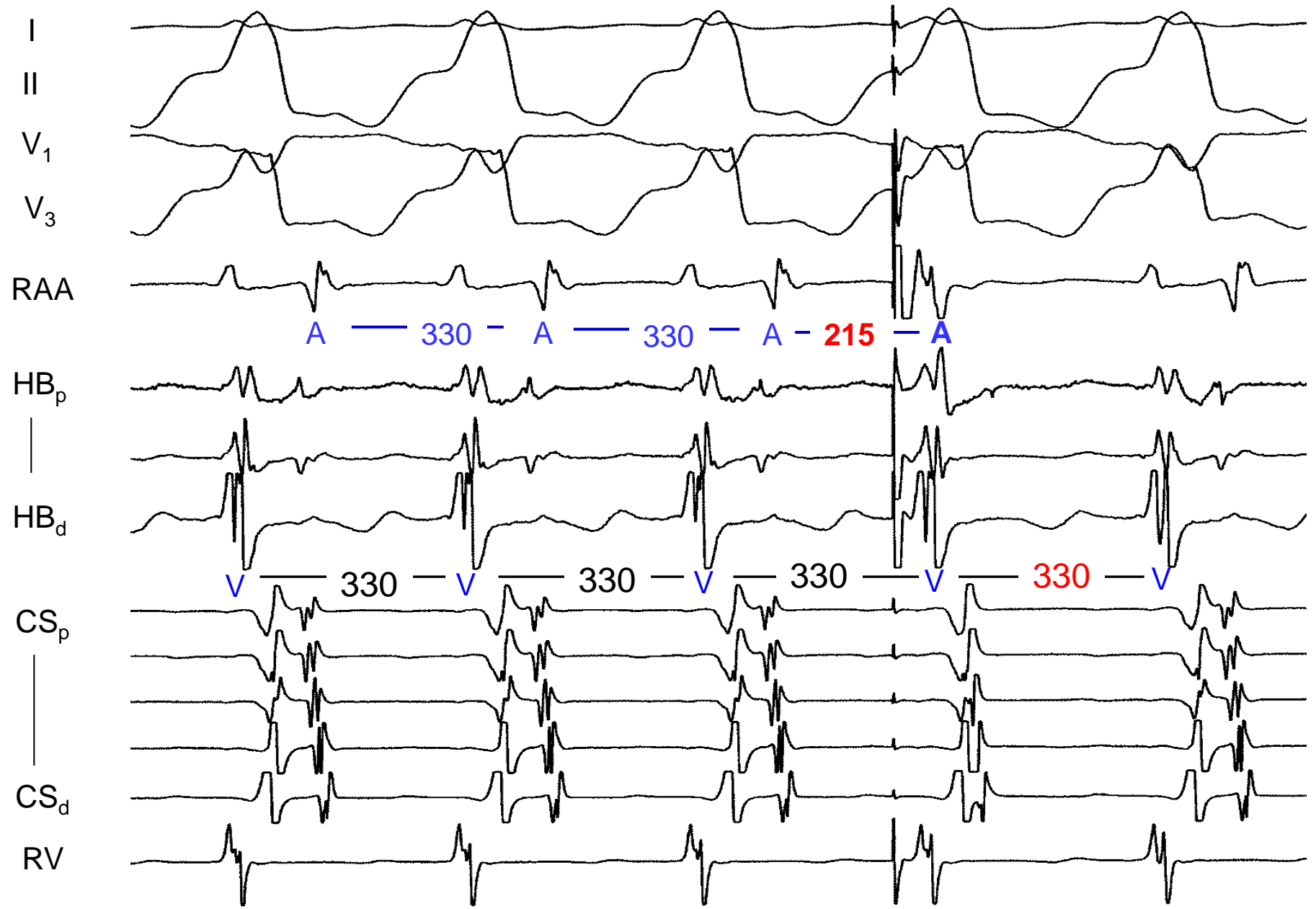

Figure 4.26D

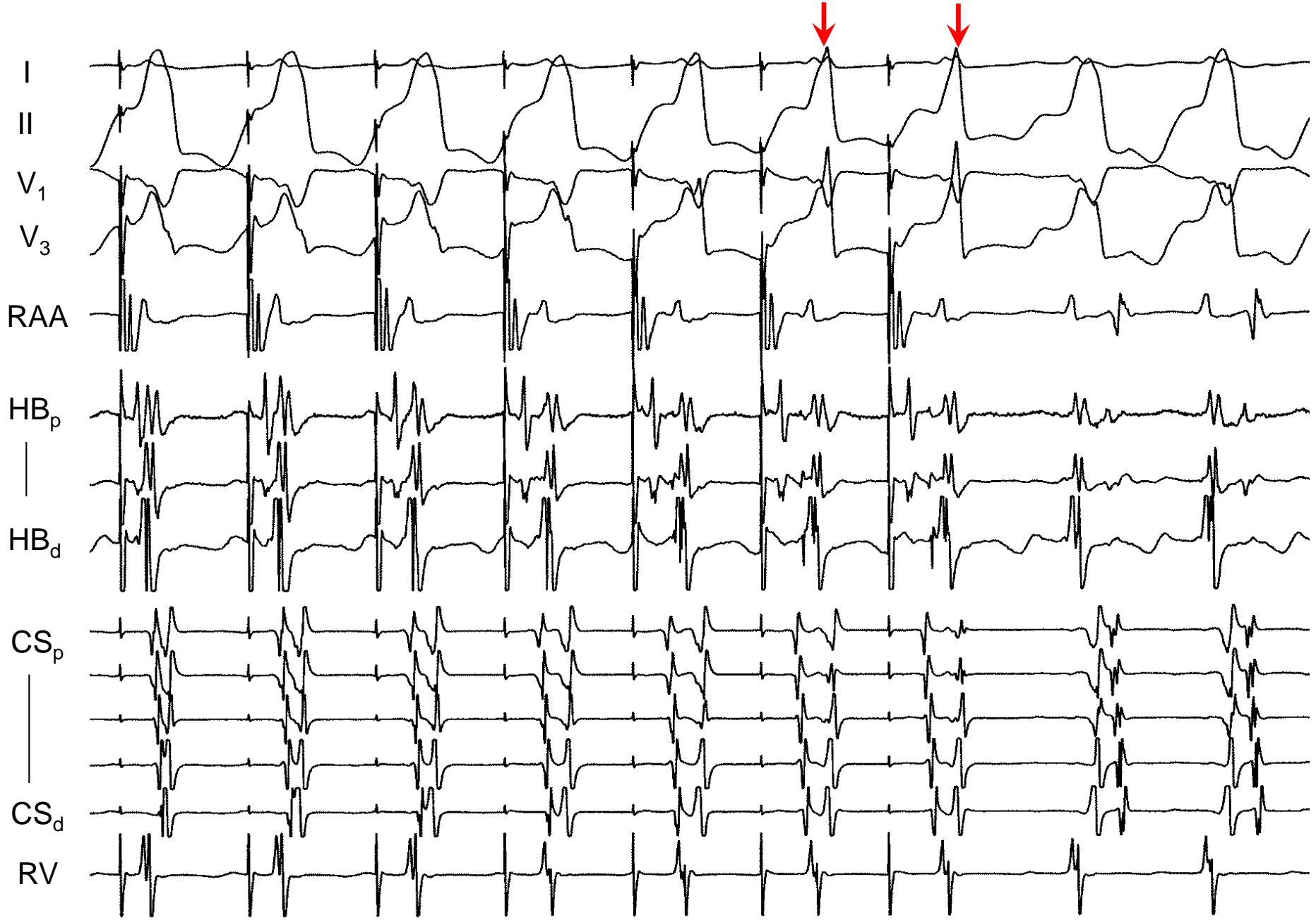

Figure 4.26E.

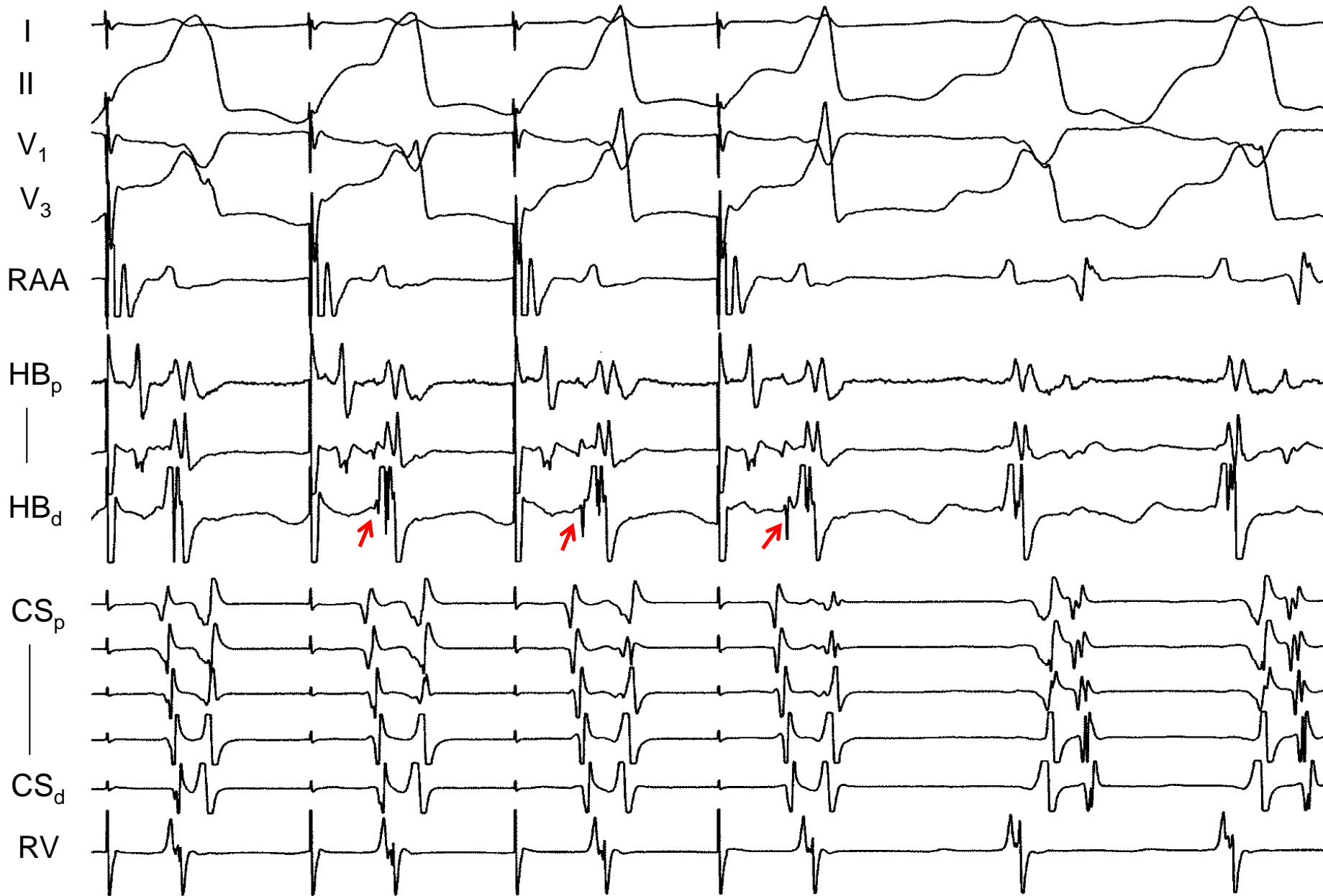

Figure 4.26F