

Figure 7.1A.

Courtesy of Drs. Becker and Jackman

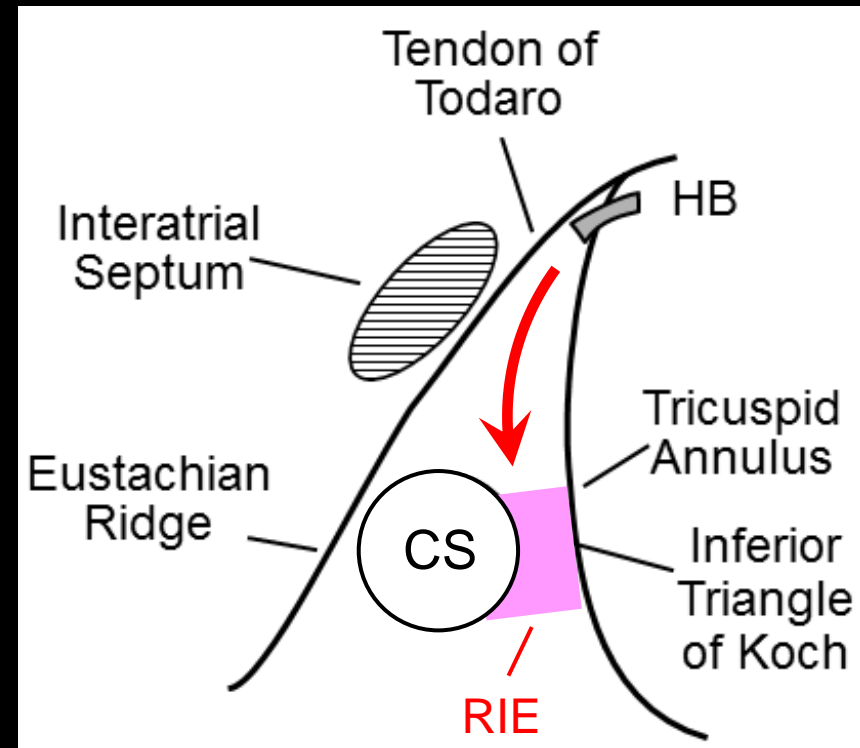
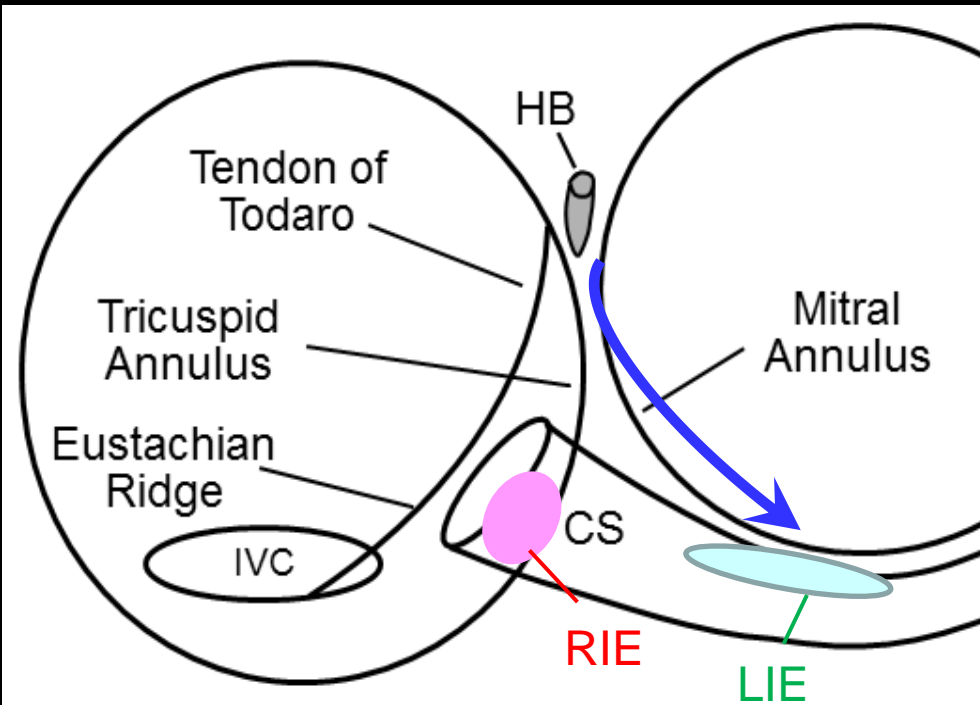
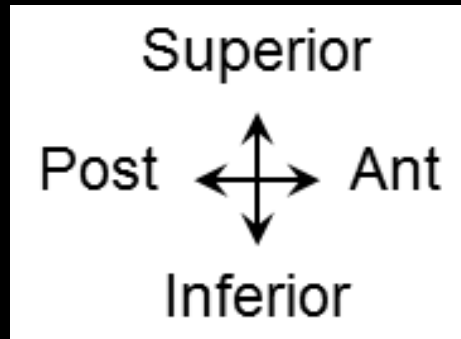

Figure 7.1B.

RAO

LAO

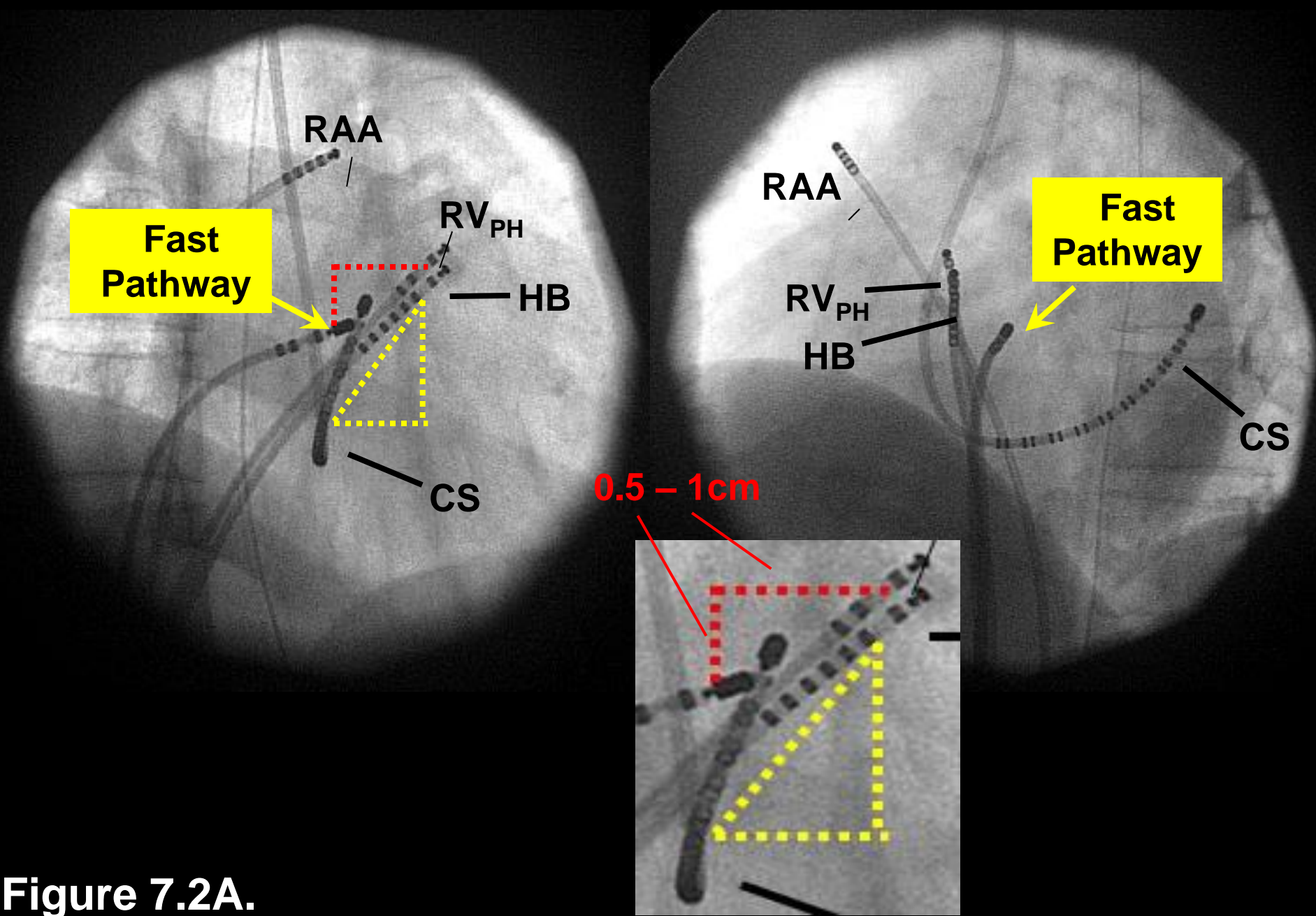

Figure 7.2A.

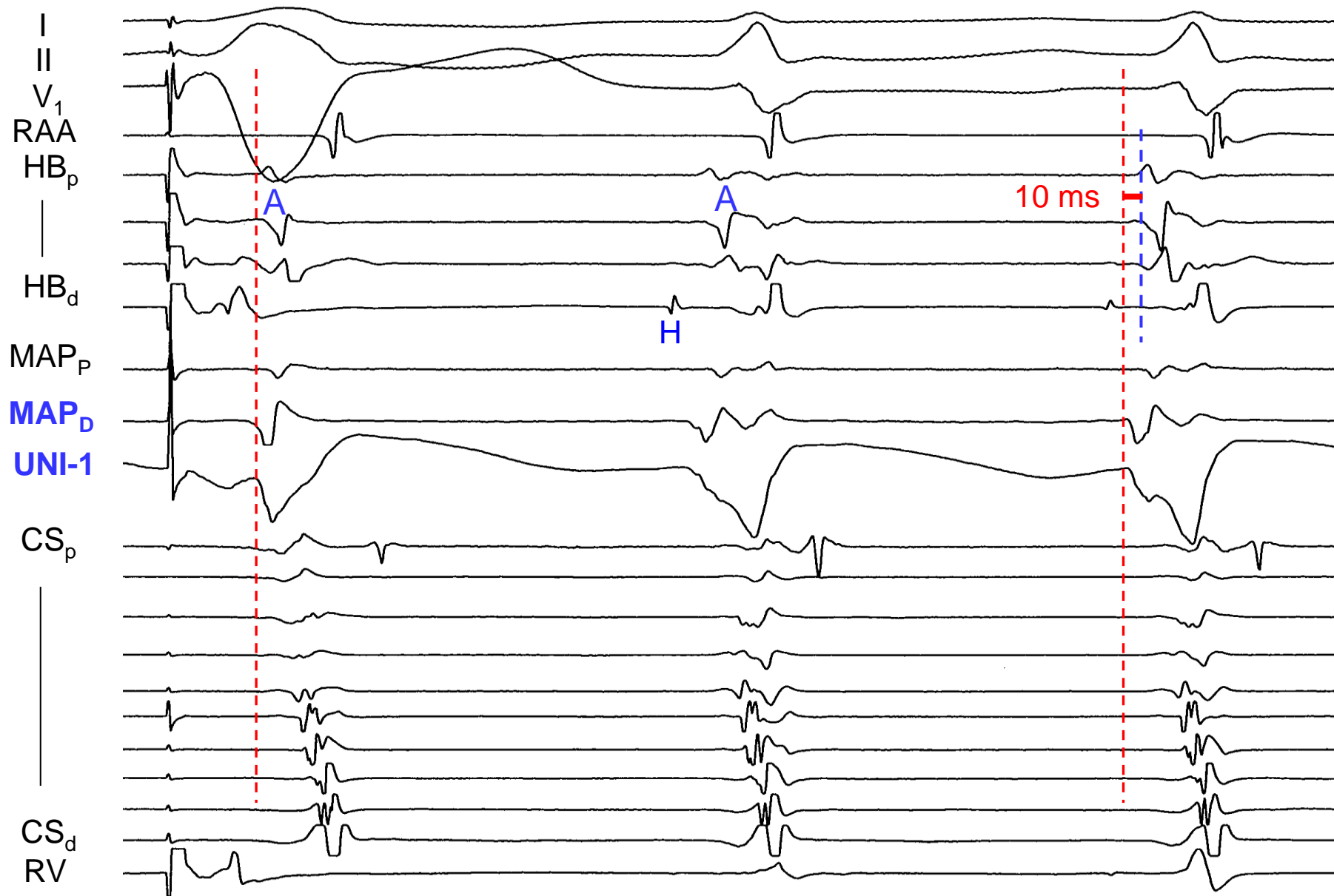
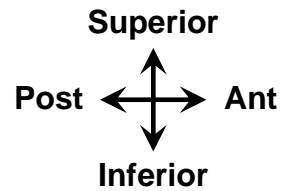
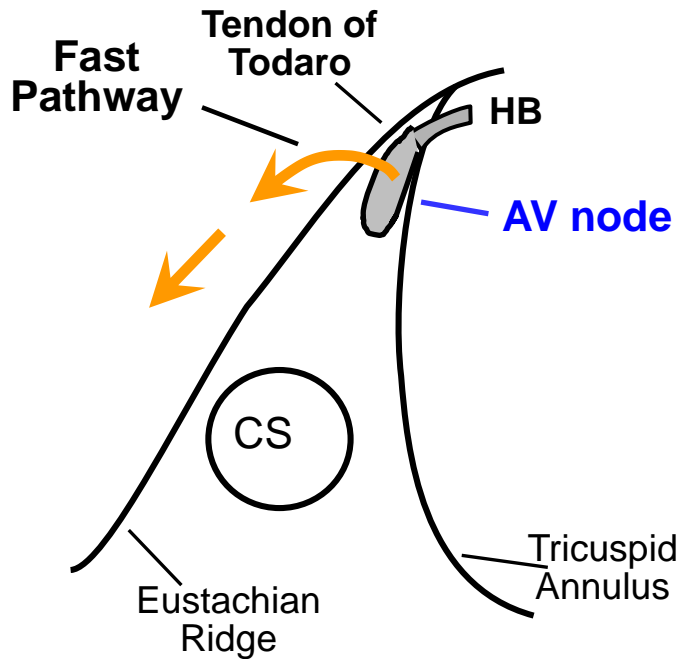

Figure 7.2B.

Retrograde Fast Pathway -1



RAO Projection



LAO Projection

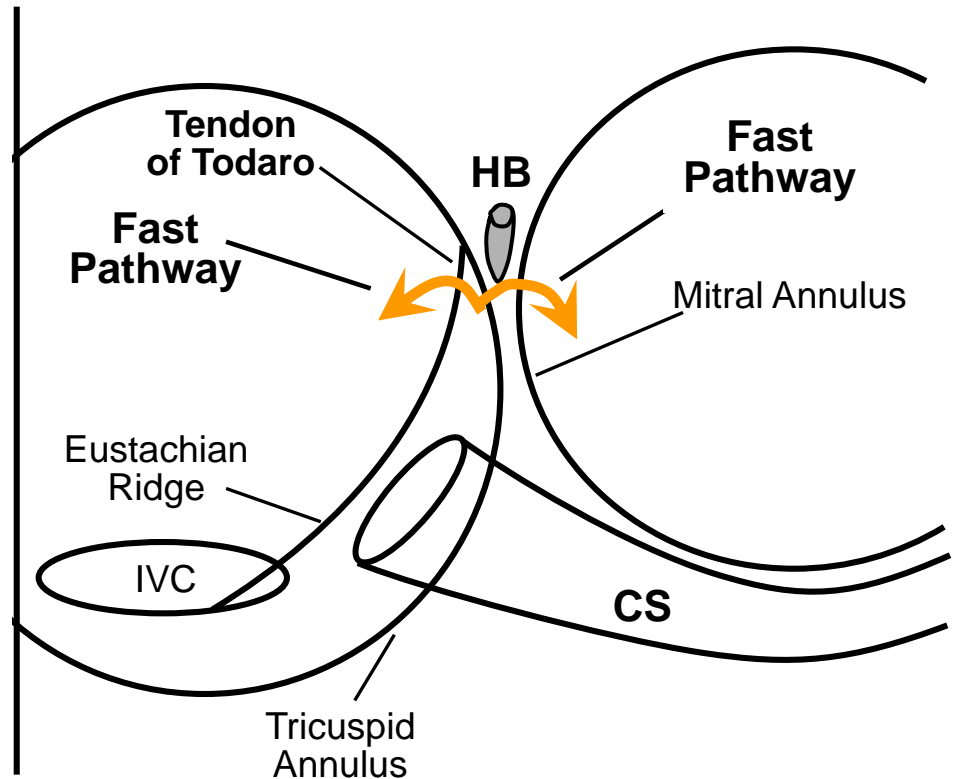
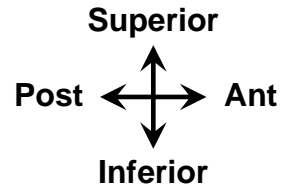
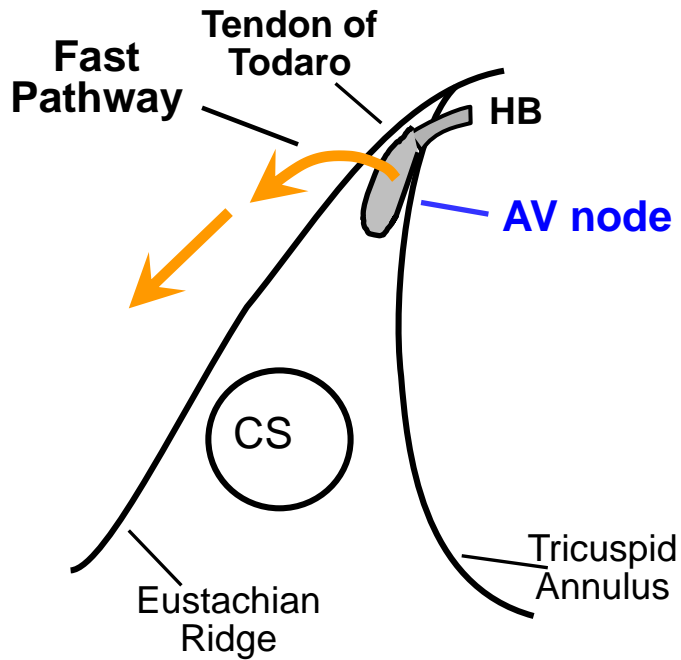

Figure 7.2C.

Retrograde Fast Pathway -2



RAO Projection



LAO Projection

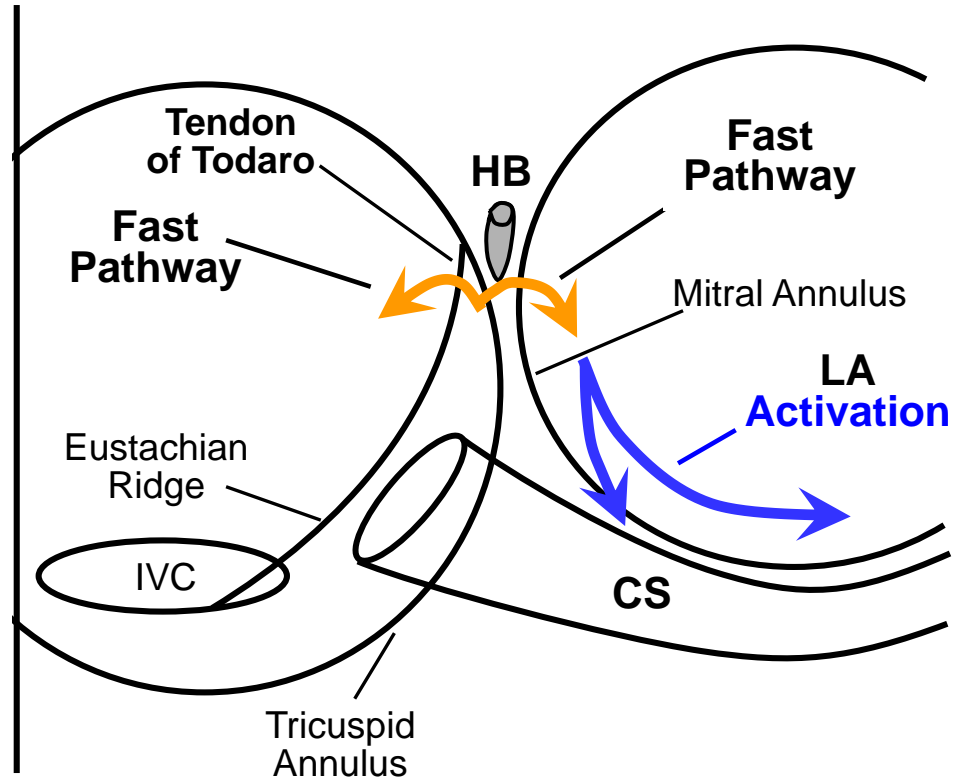
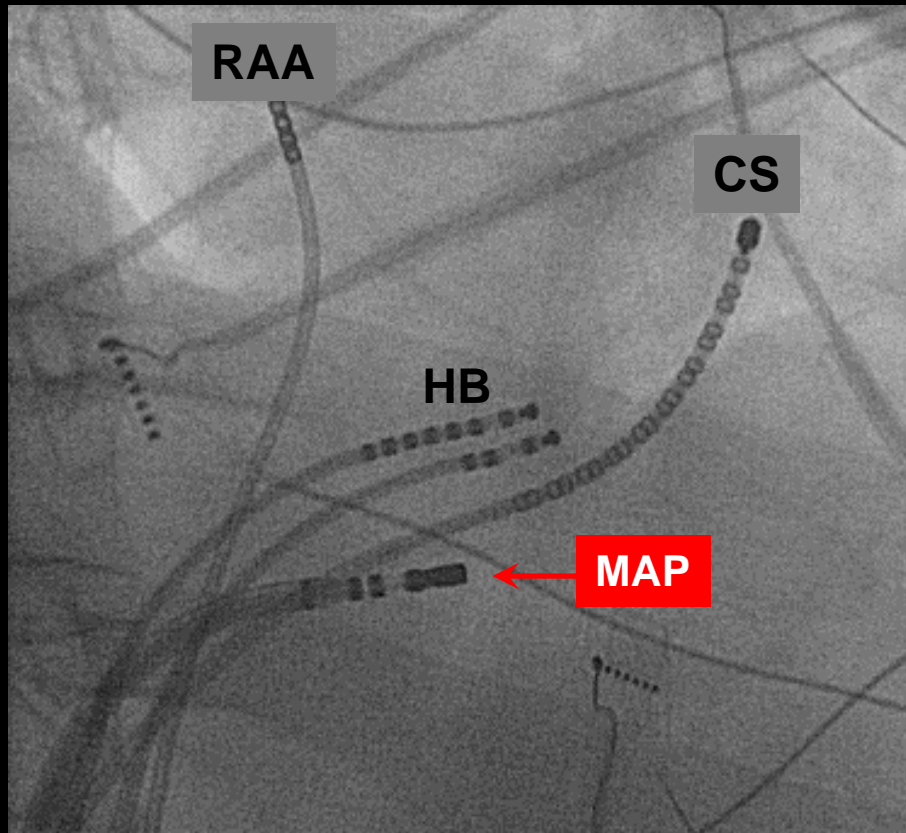
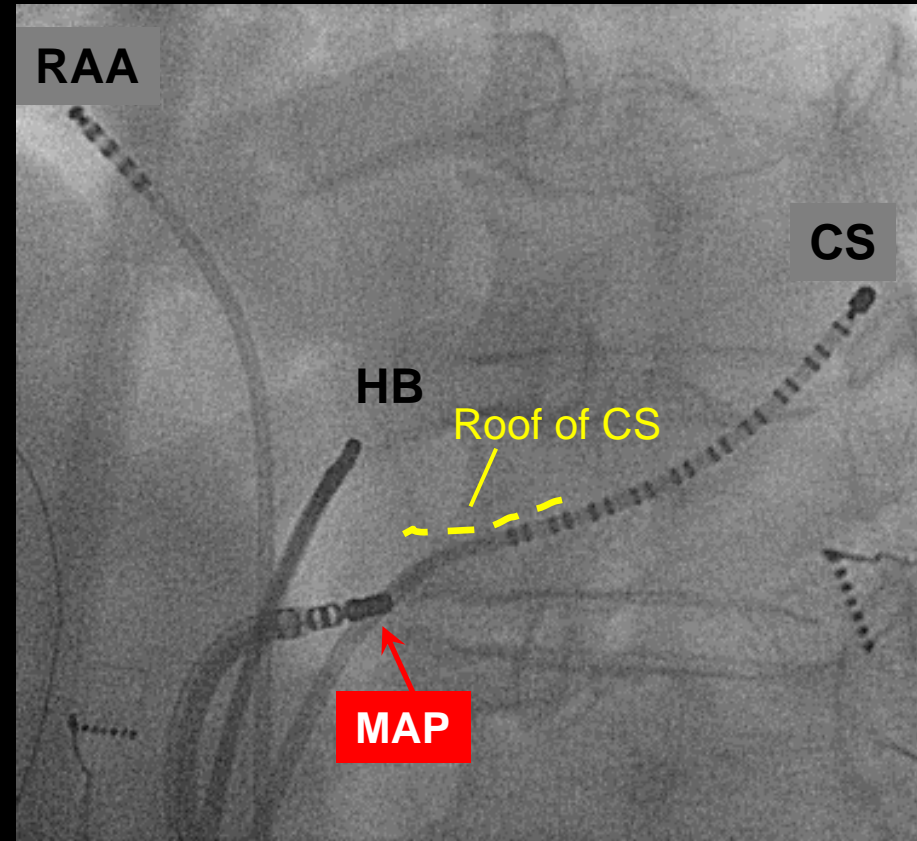

Figure 7.2D

Right Inferior Extension of AV Node



RAO



LAO

Figure 7.3A.

Retrograde Conduction over the RIE -1

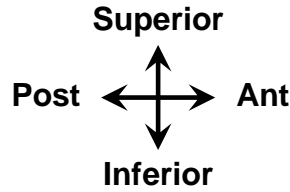

RAO Projection

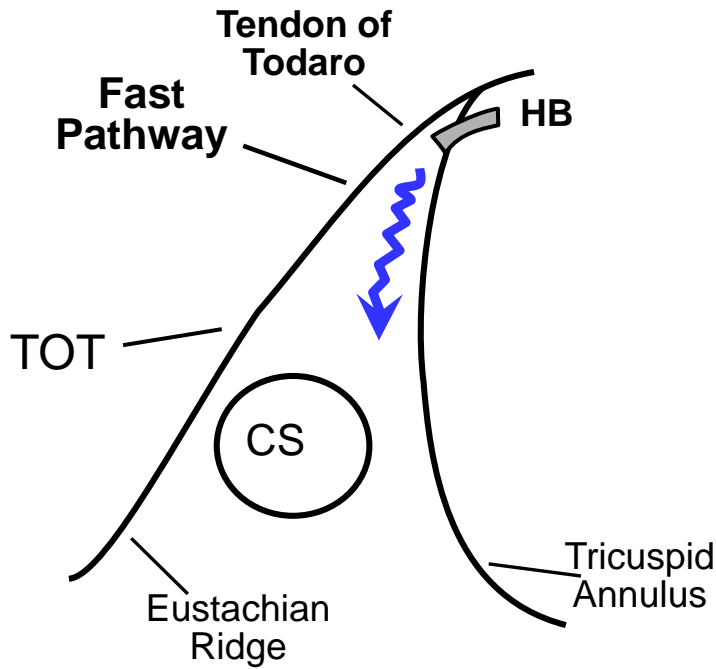

LAO Projection

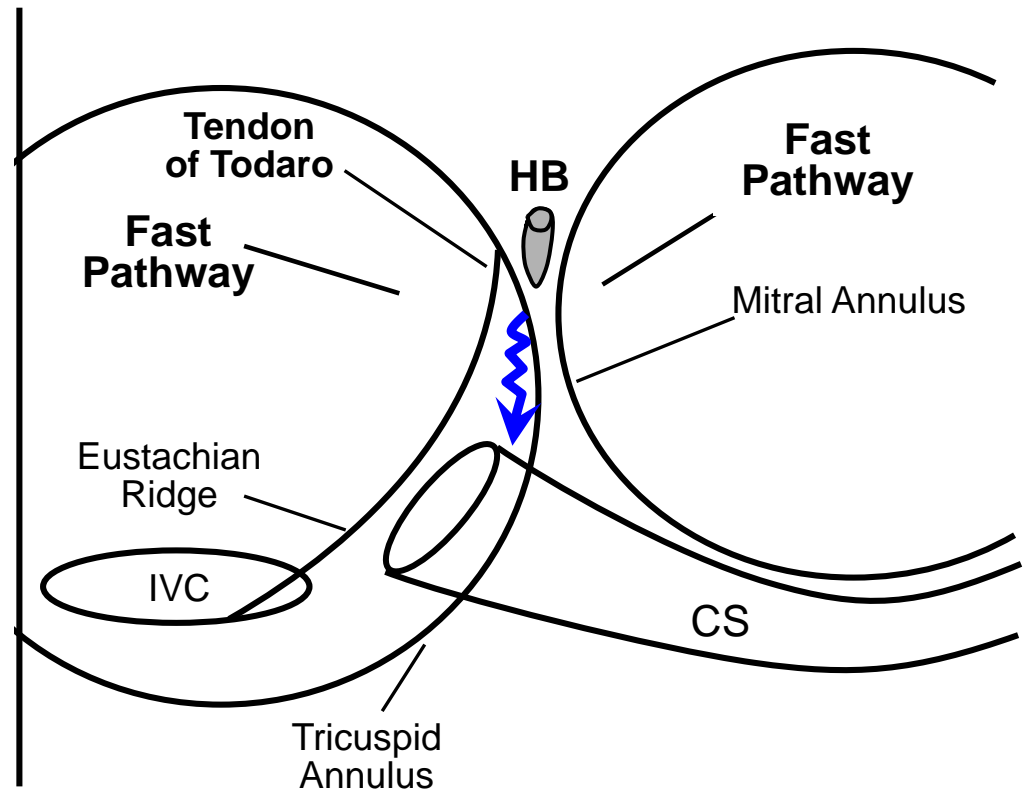
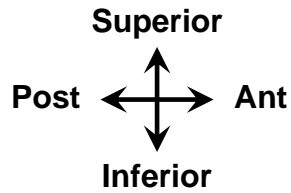
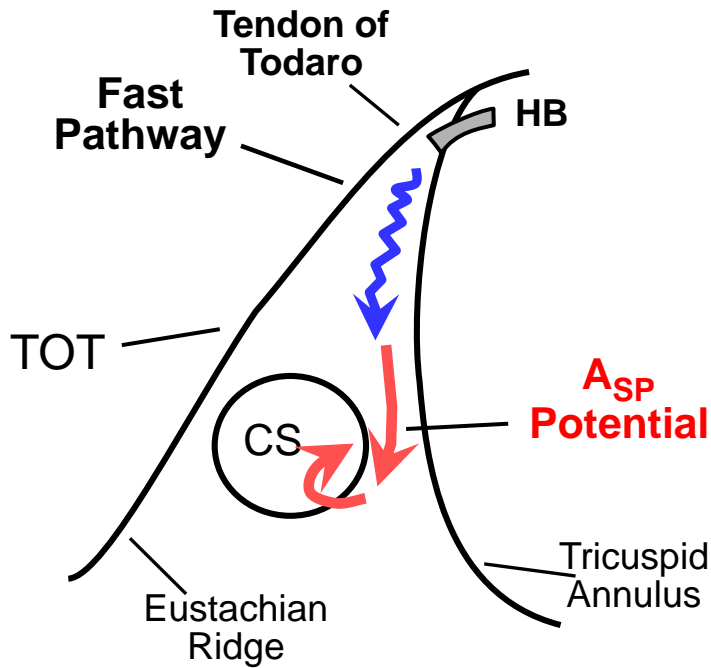

Figure 7.3B.

Retrograde Conduction over the RIE - 2



RAO Projection



LAO Projection

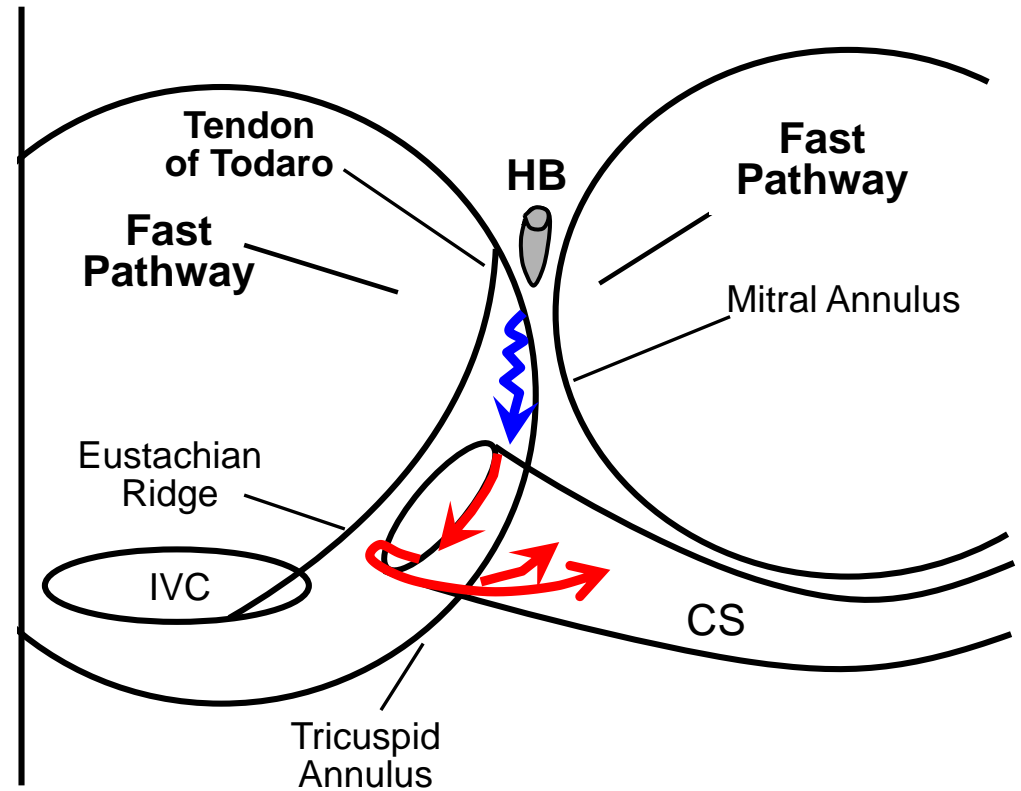
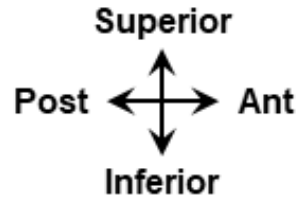
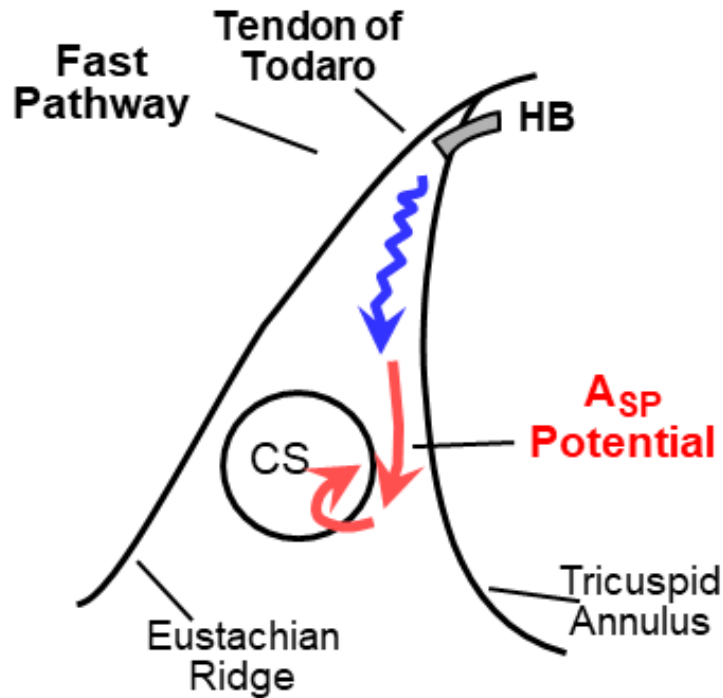

Figure 7.3C.

Retrograde Conduction over the RIE - 3



RAO Projection



LAO Projection

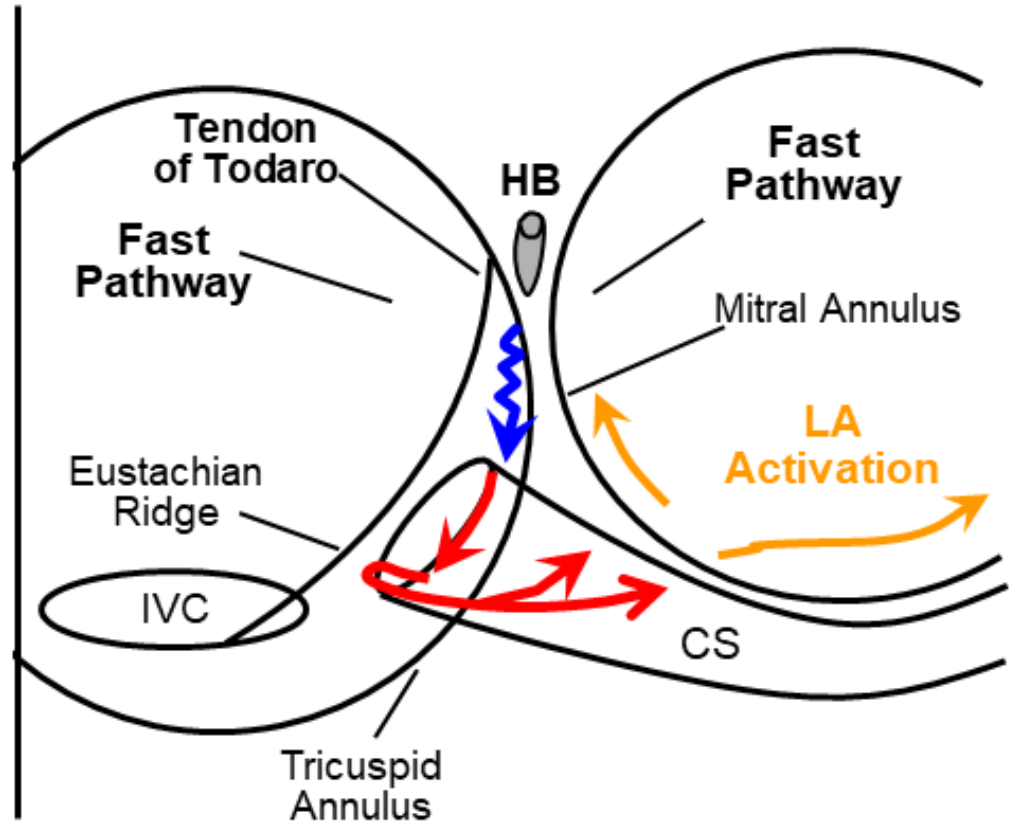
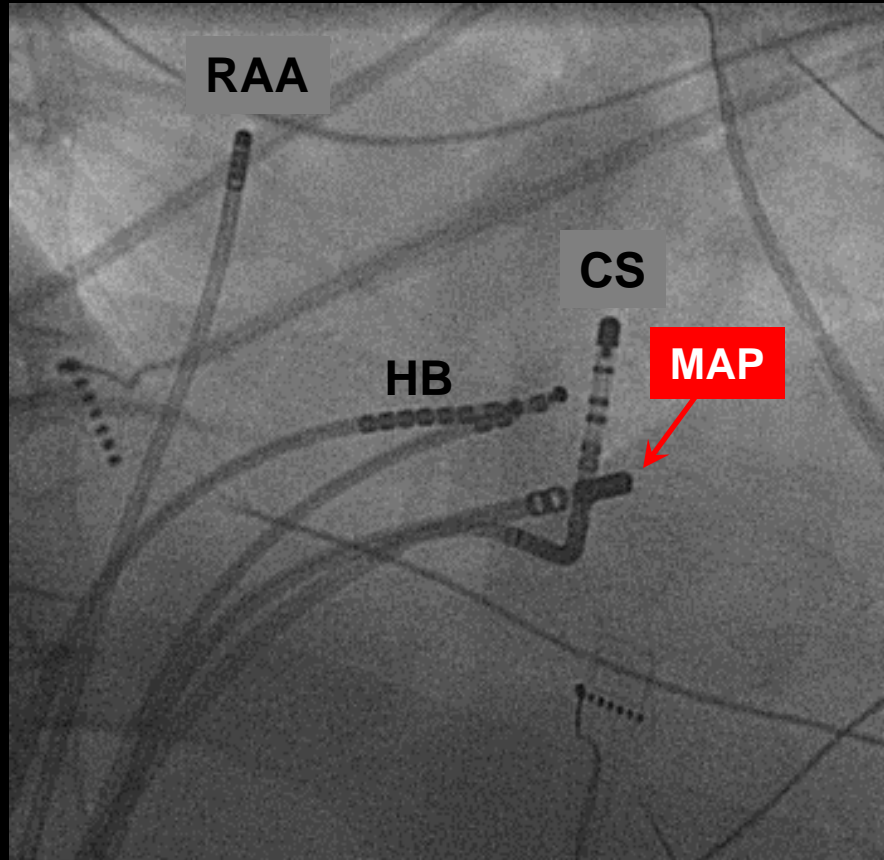
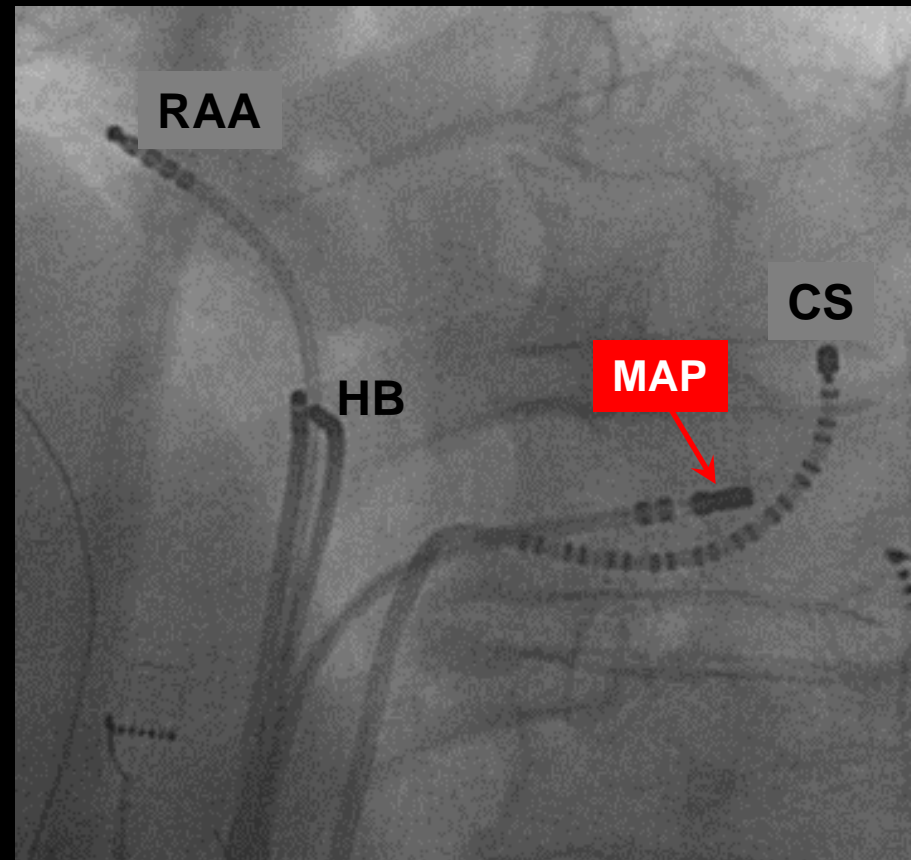

Figure 7.3D.

Left Inferior Extension of AV Node



RAO



LAO

Figure 7.4A.

Retrograde Conduction over the LIE - 1

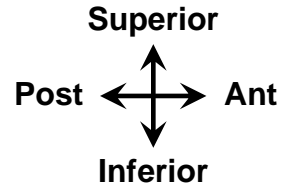

RAO Projection

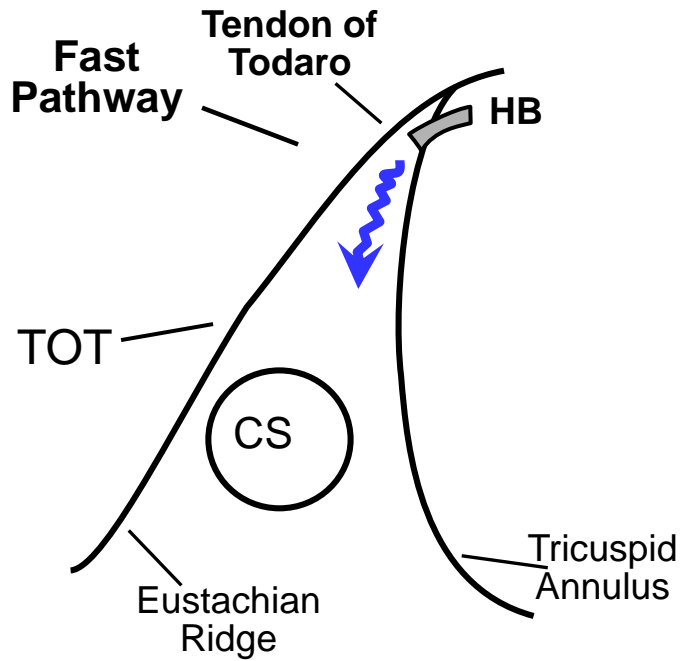

LAO Projection

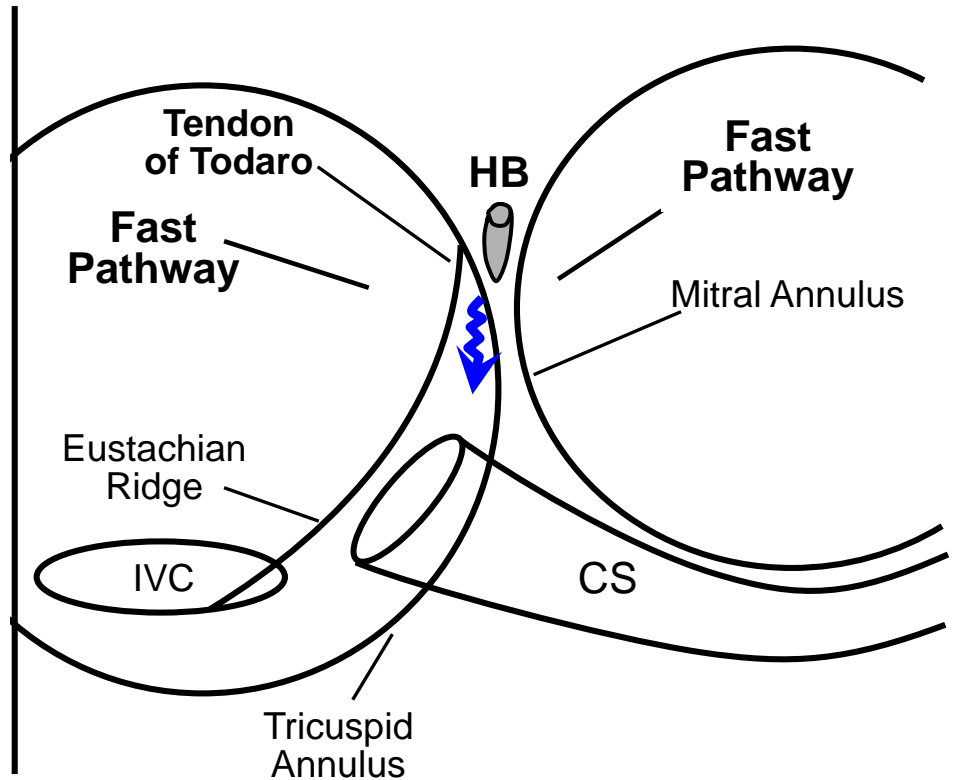
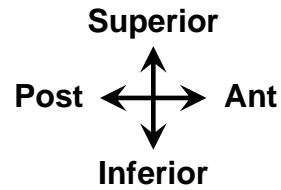
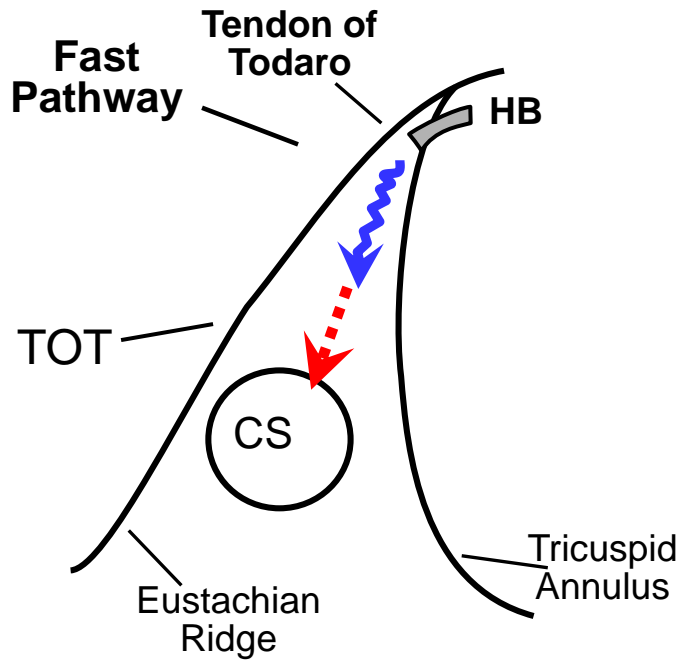

Figure 7.4B.

Retrograde Conduction over the LIE - 2



RAO Projection



LAO Projection

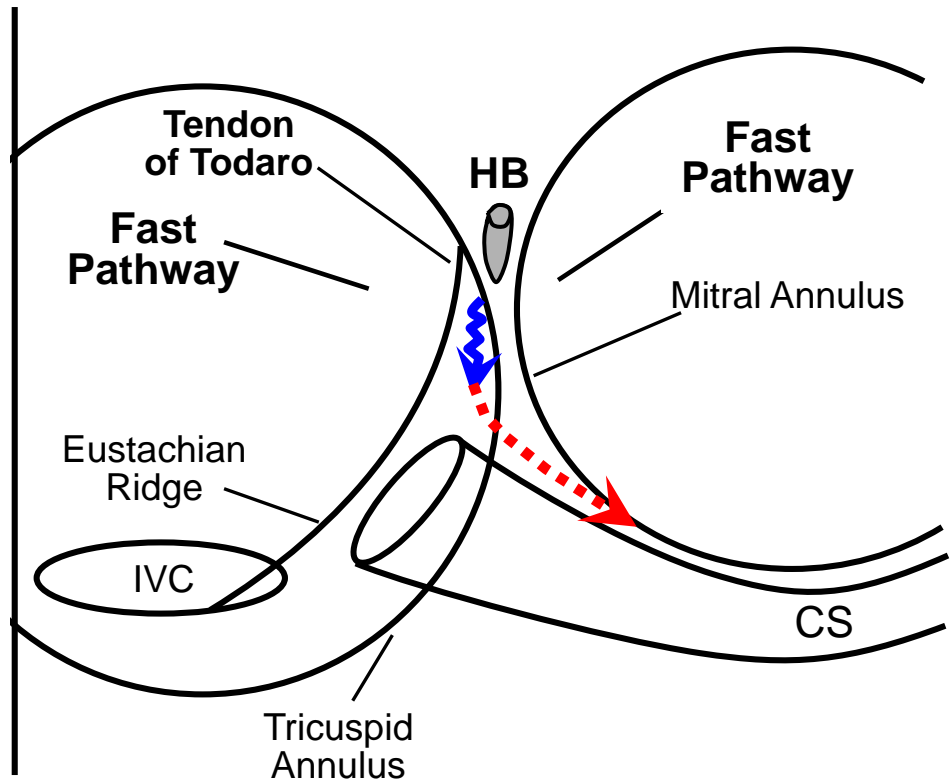
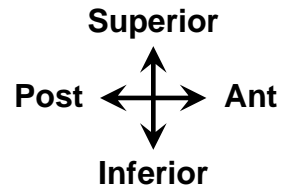
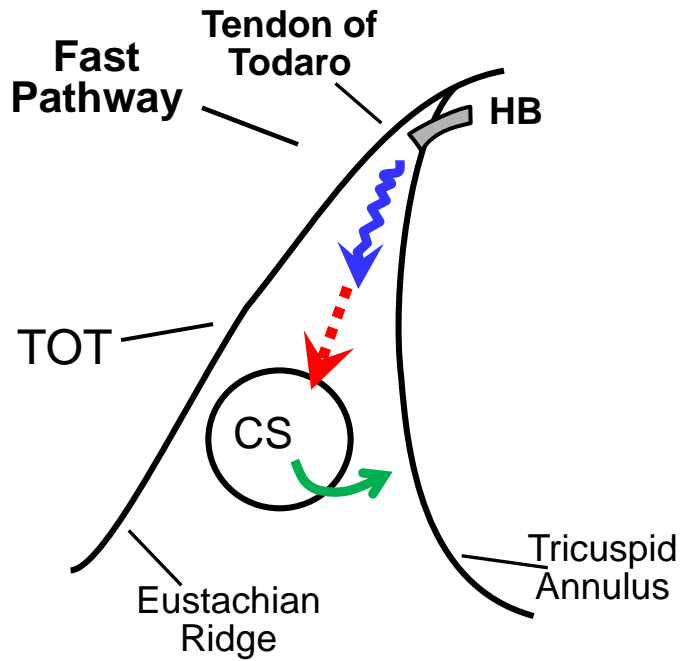

Figure 7.4C.

Retrograde Conduction over the LIE - 3



RAO Projection



LAO Projection

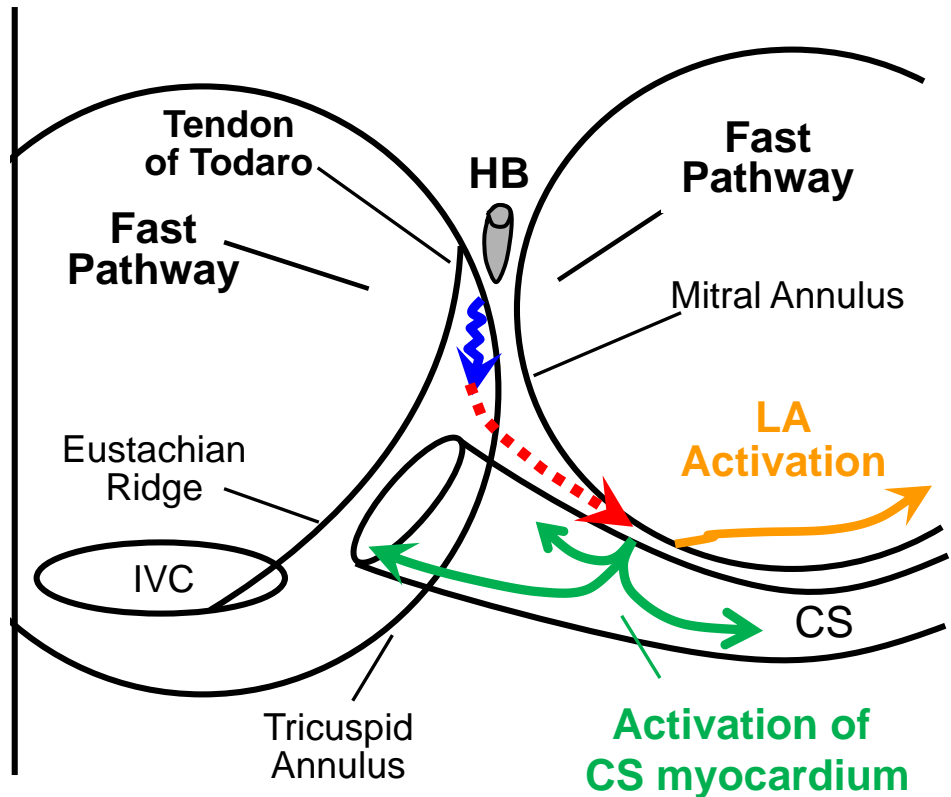

Figure 7.4D.

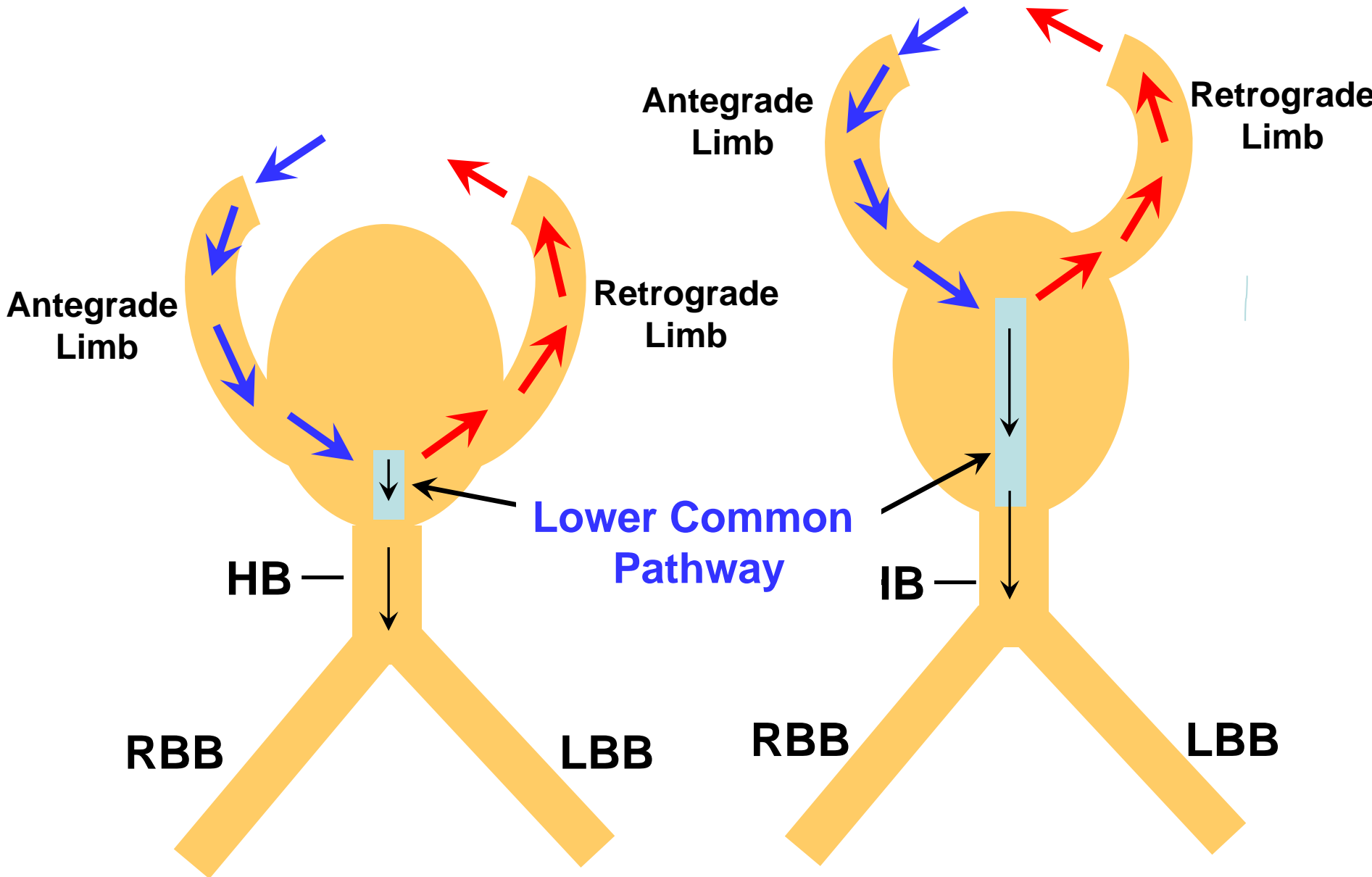

Figure 7.5A.

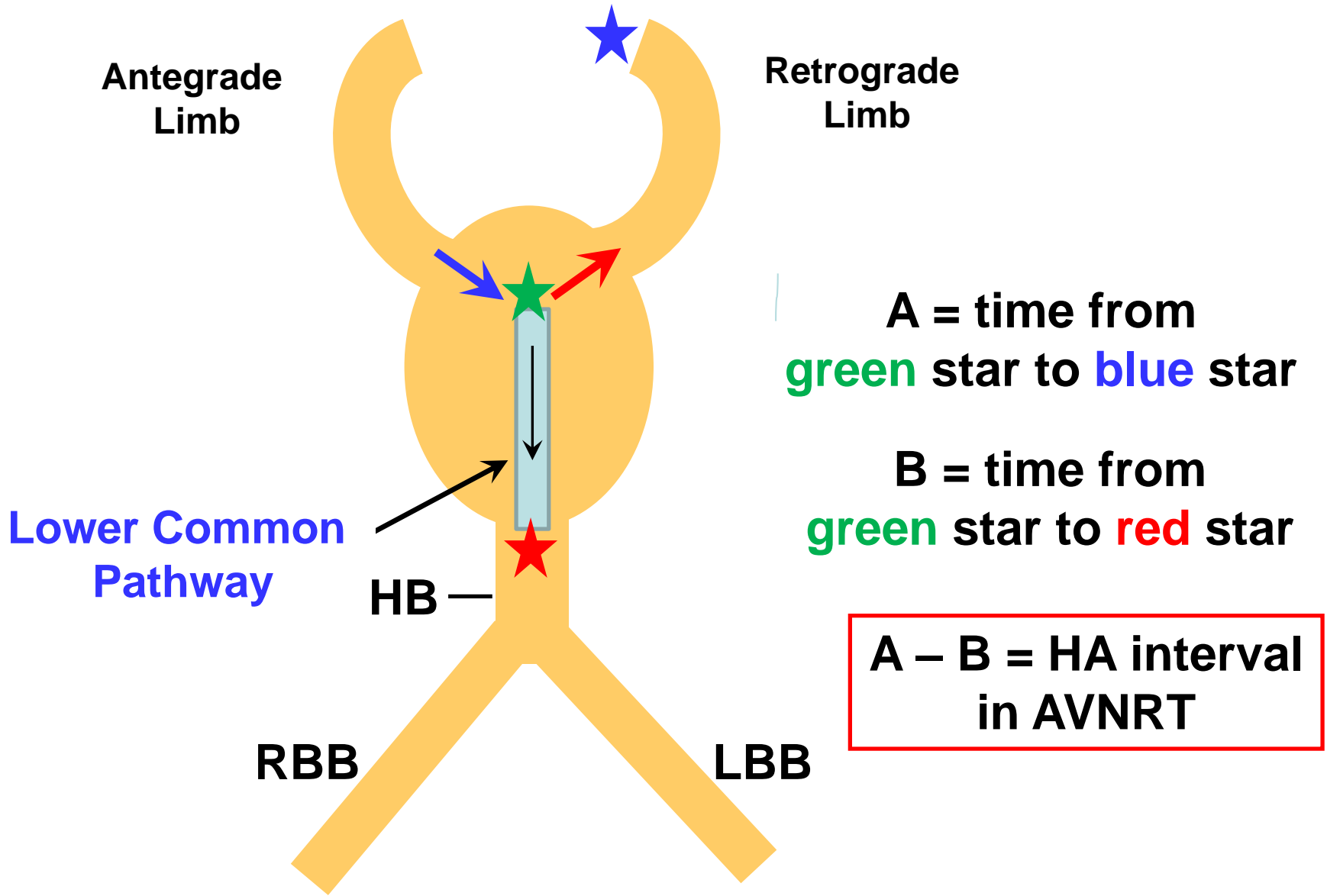

Figure 7.5B.

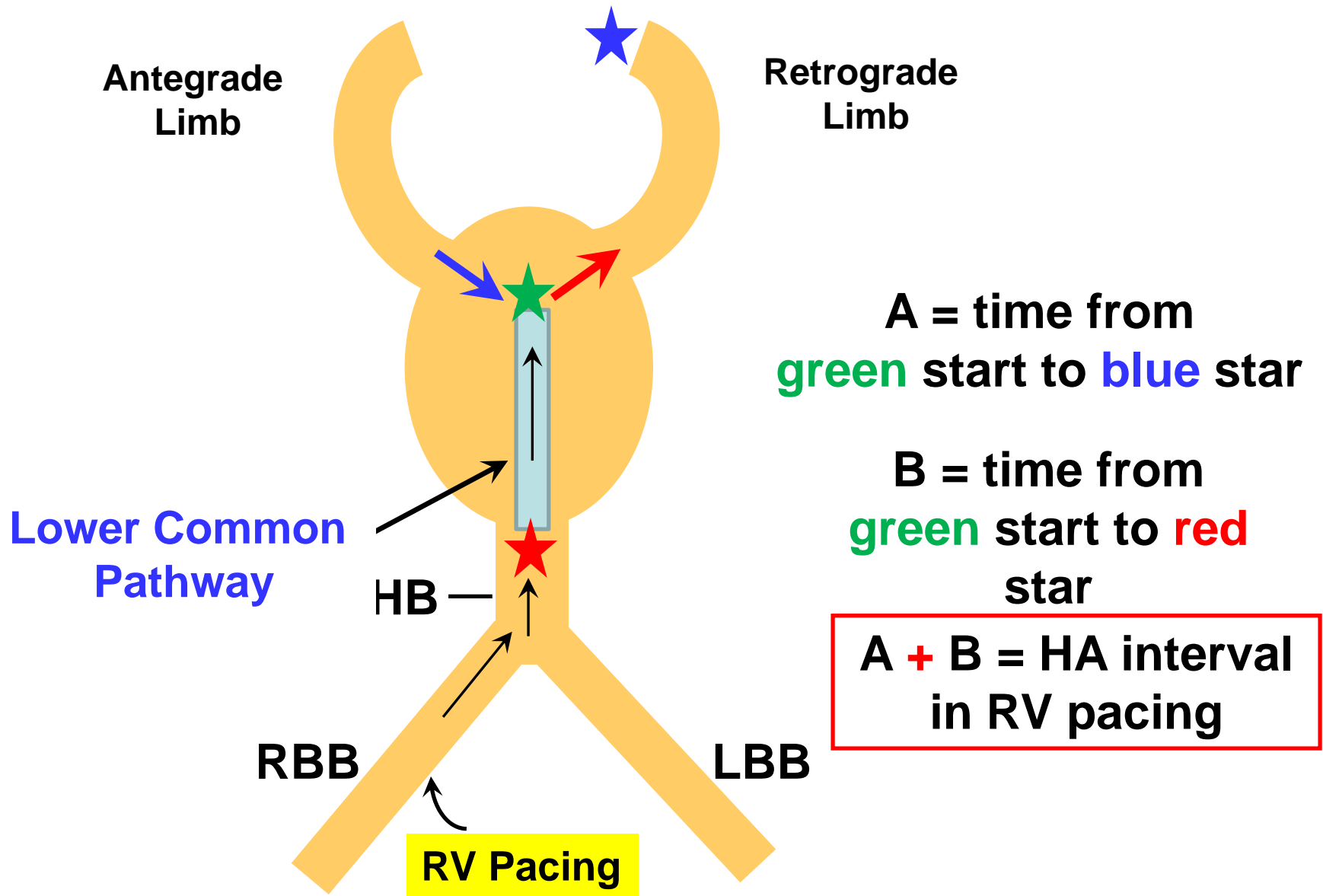
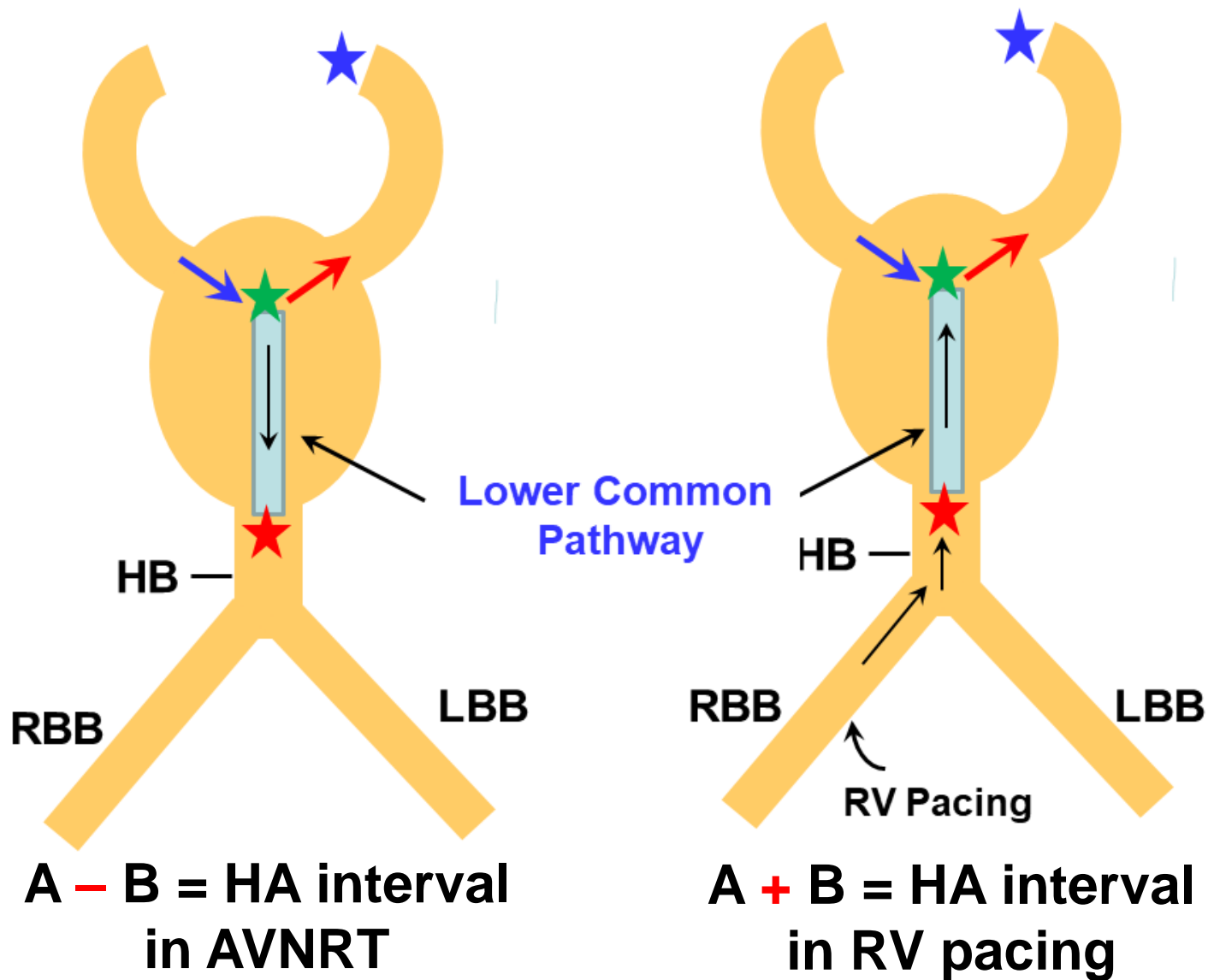

Figure 7.5C.



$$2 \times \text{LCP conduction time} = [A + B] - [A - B]$$

Figure 7.5D.

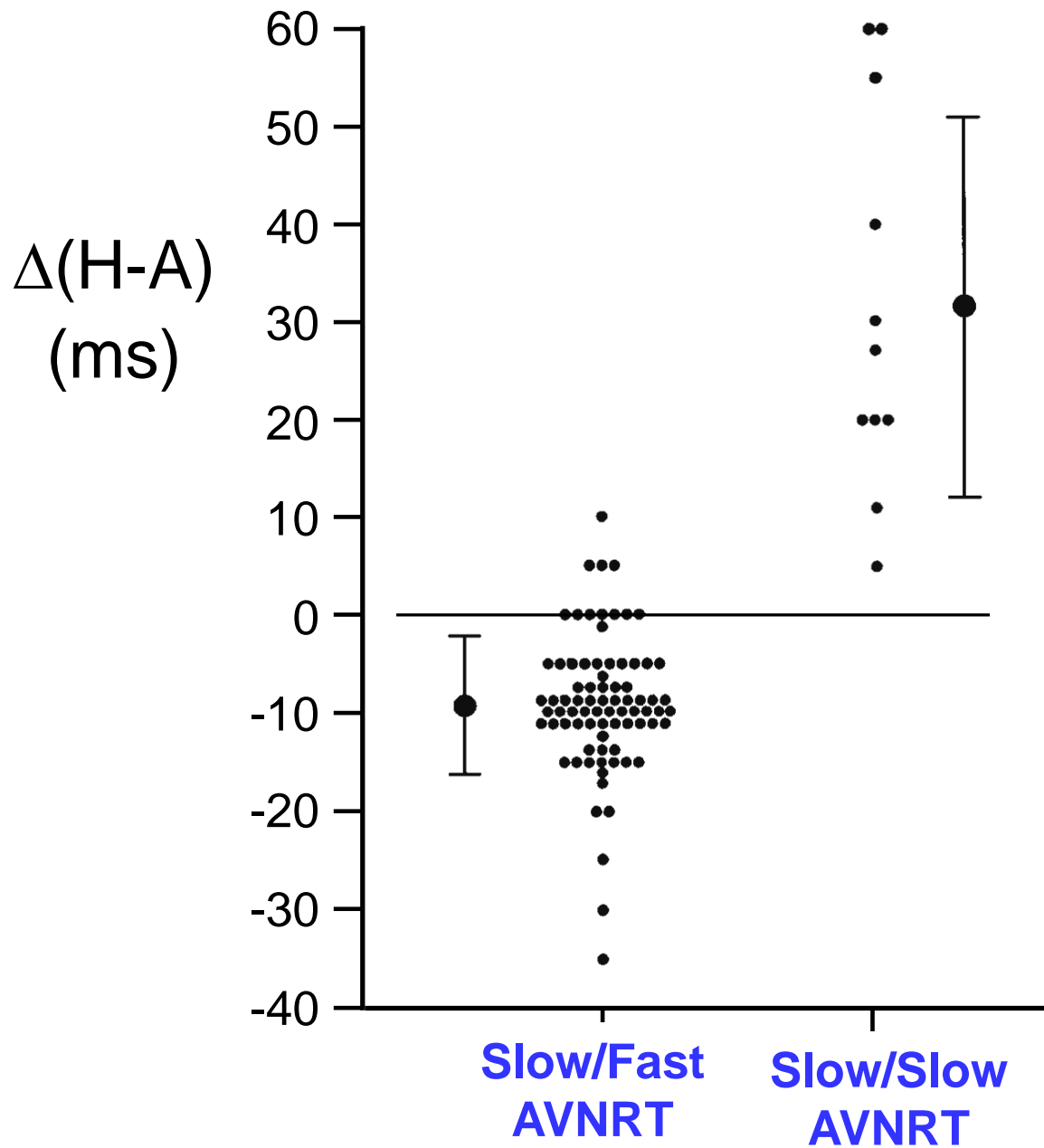
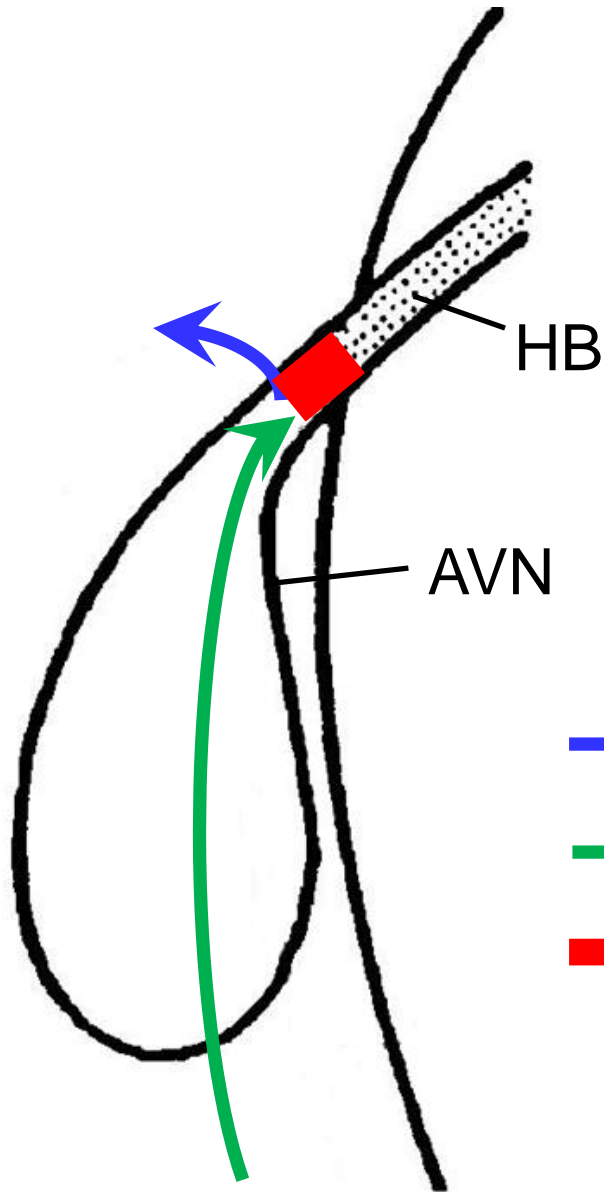
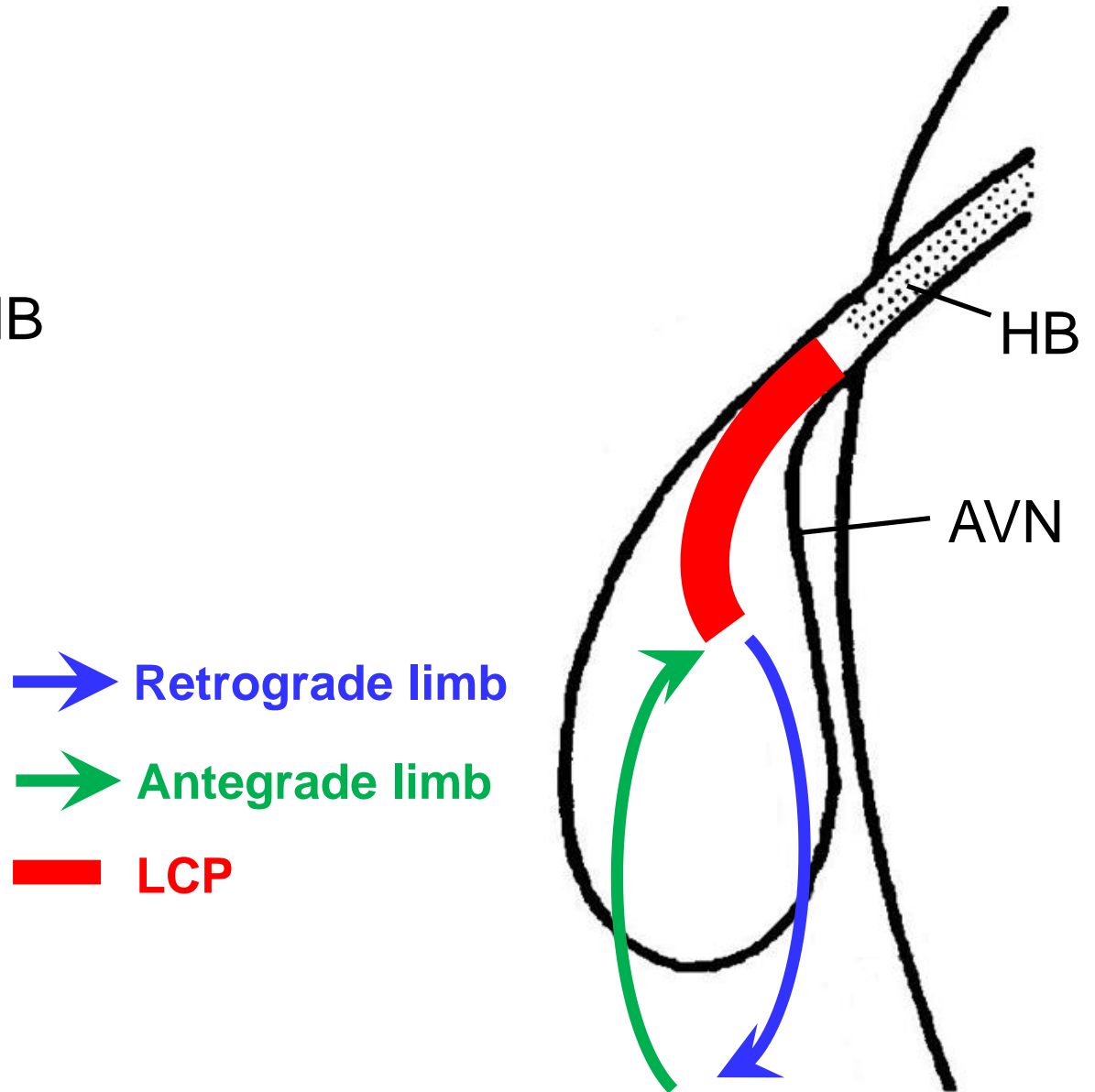

Figure 7.5E.

Slow/Fast AVNRT



Slow/Slow AVNRT



-  Retrograde limb
-  Antegrade limb
-  LCP

Figure 7.5F.

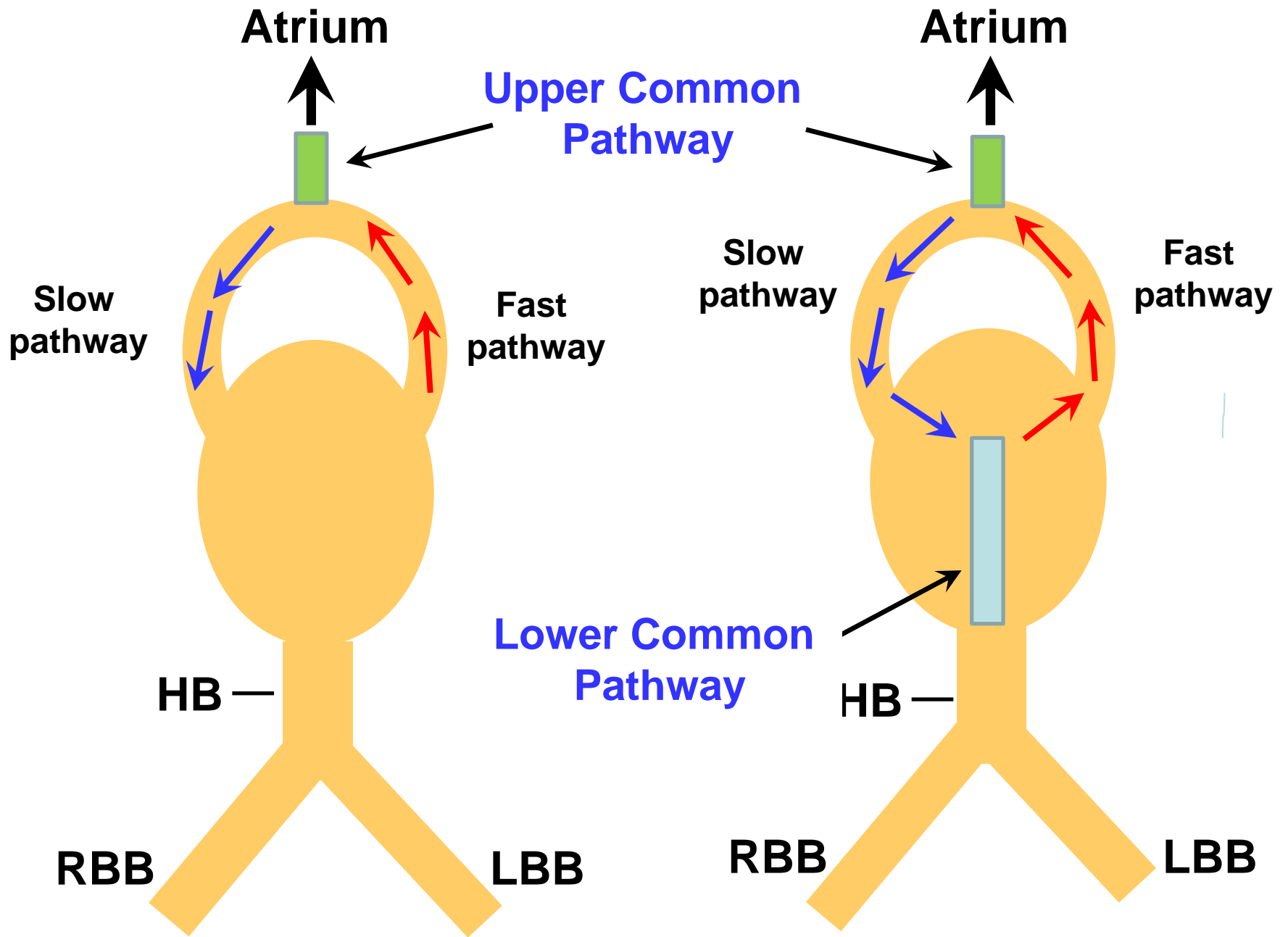

Figure 7.6A.

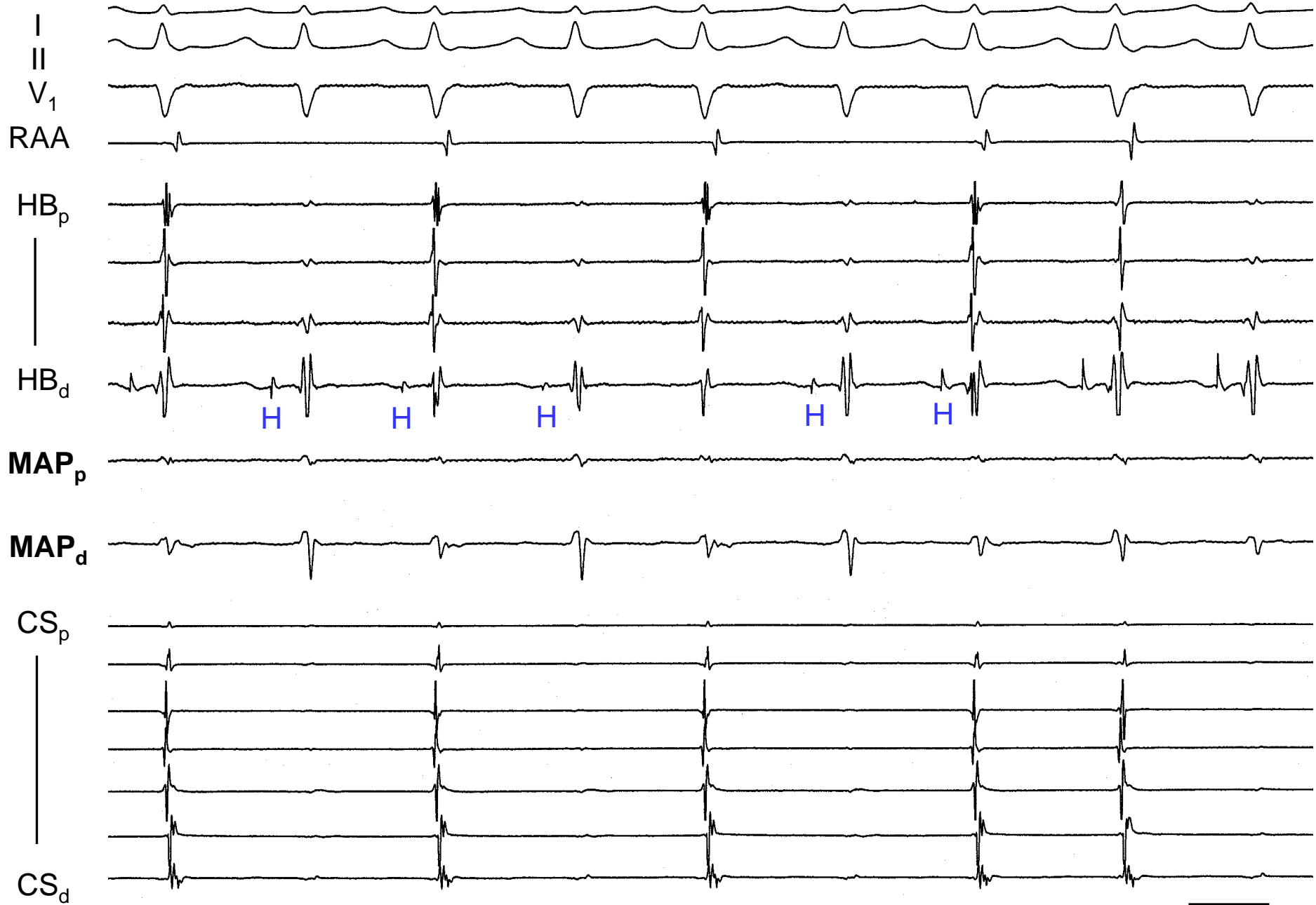
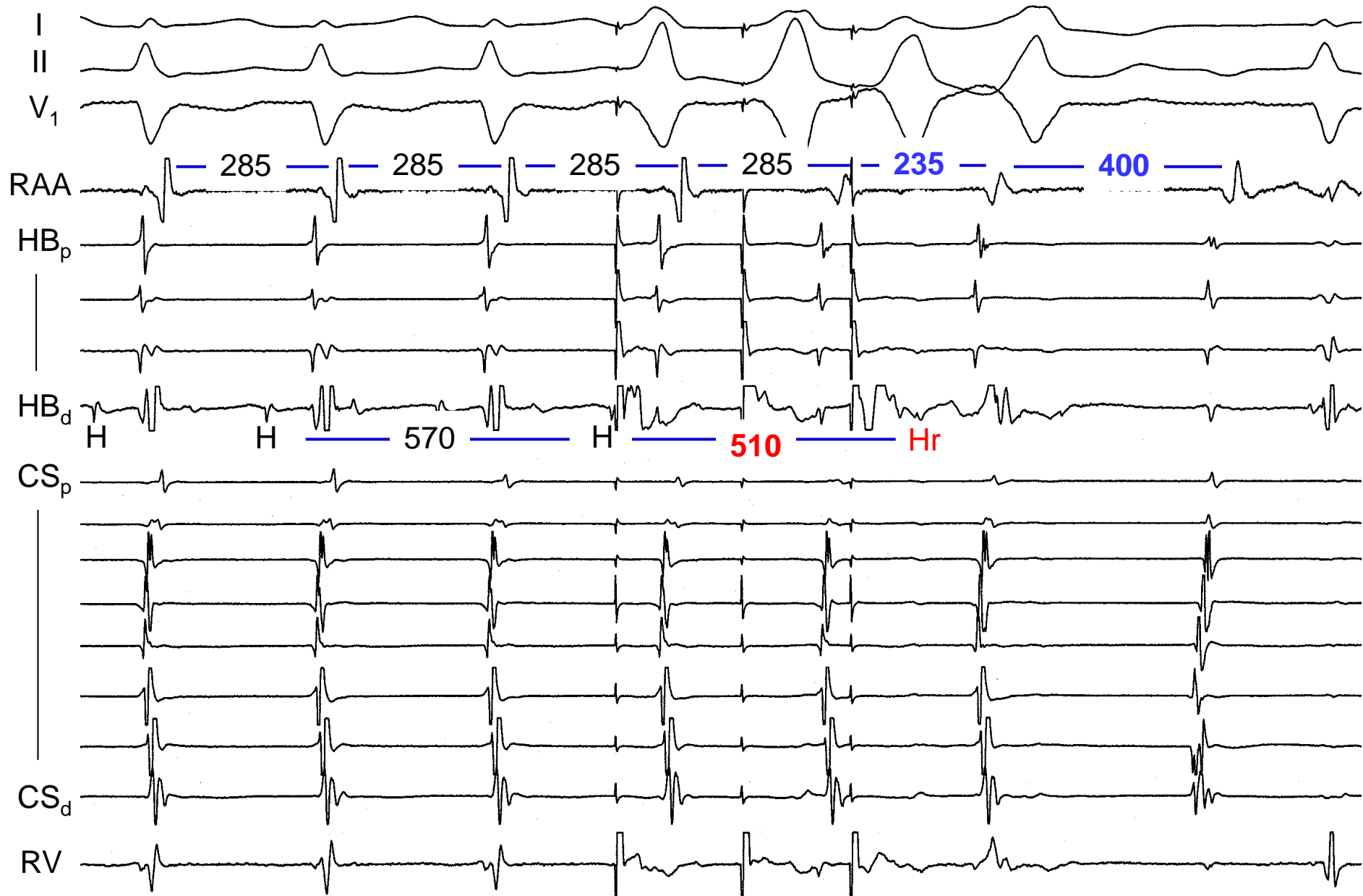

Figure 7.6B.

200 ms



200 ms

Figure 7.6C.

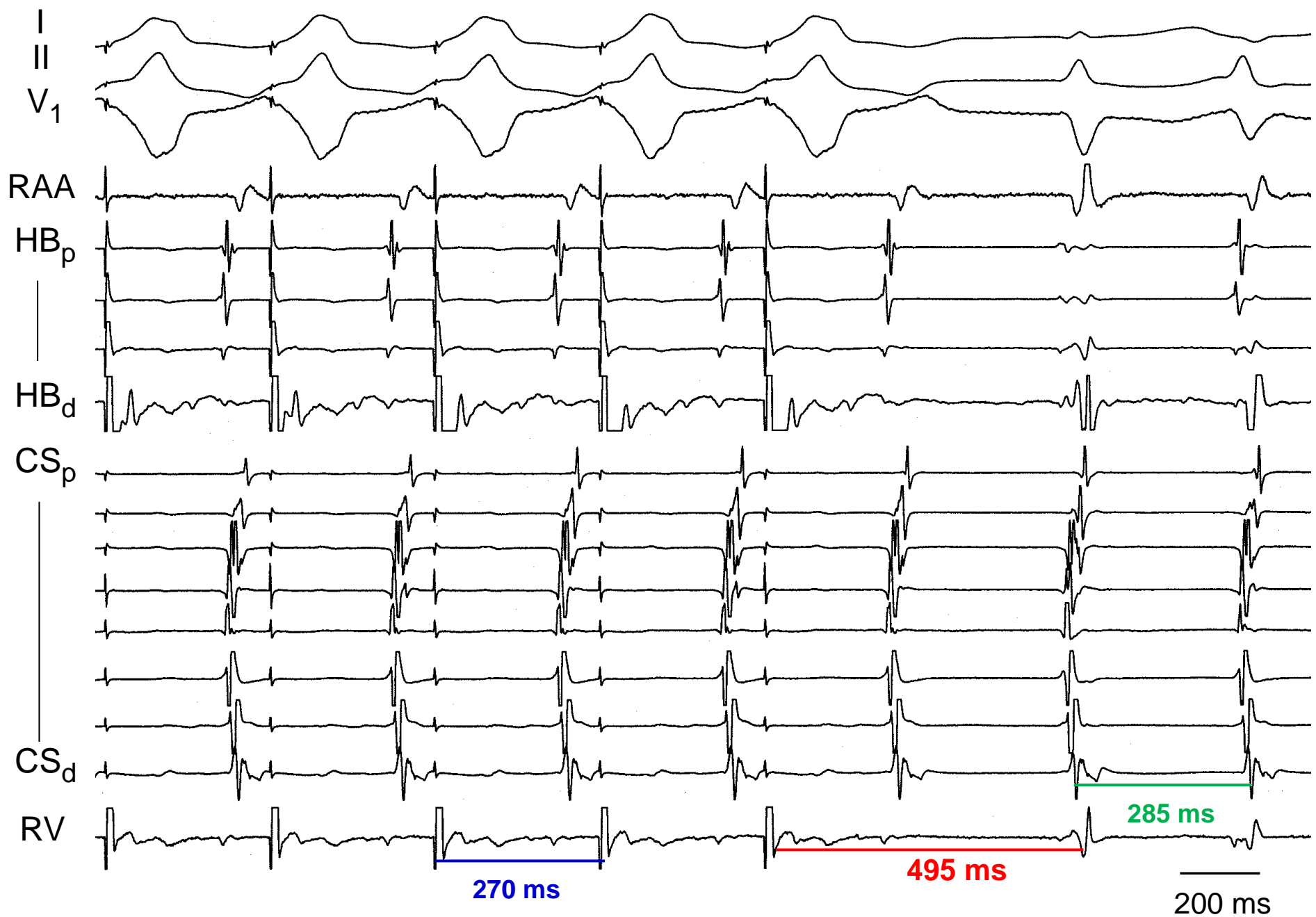

Figure 7.6D.

Slow/Fast AVNRT - RIE

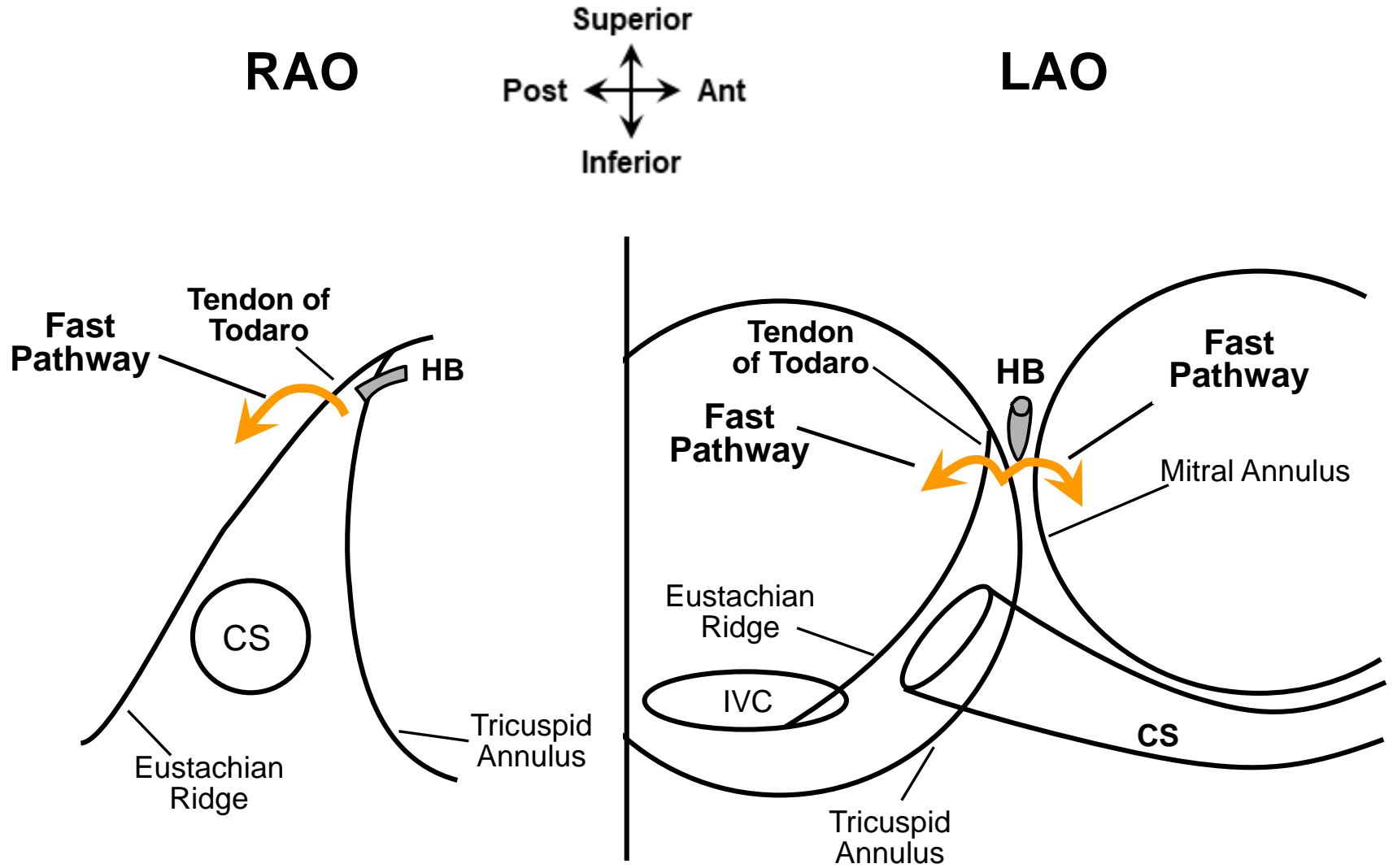

Figure 7.7A.

Slow/Fast AVNRT - RIE

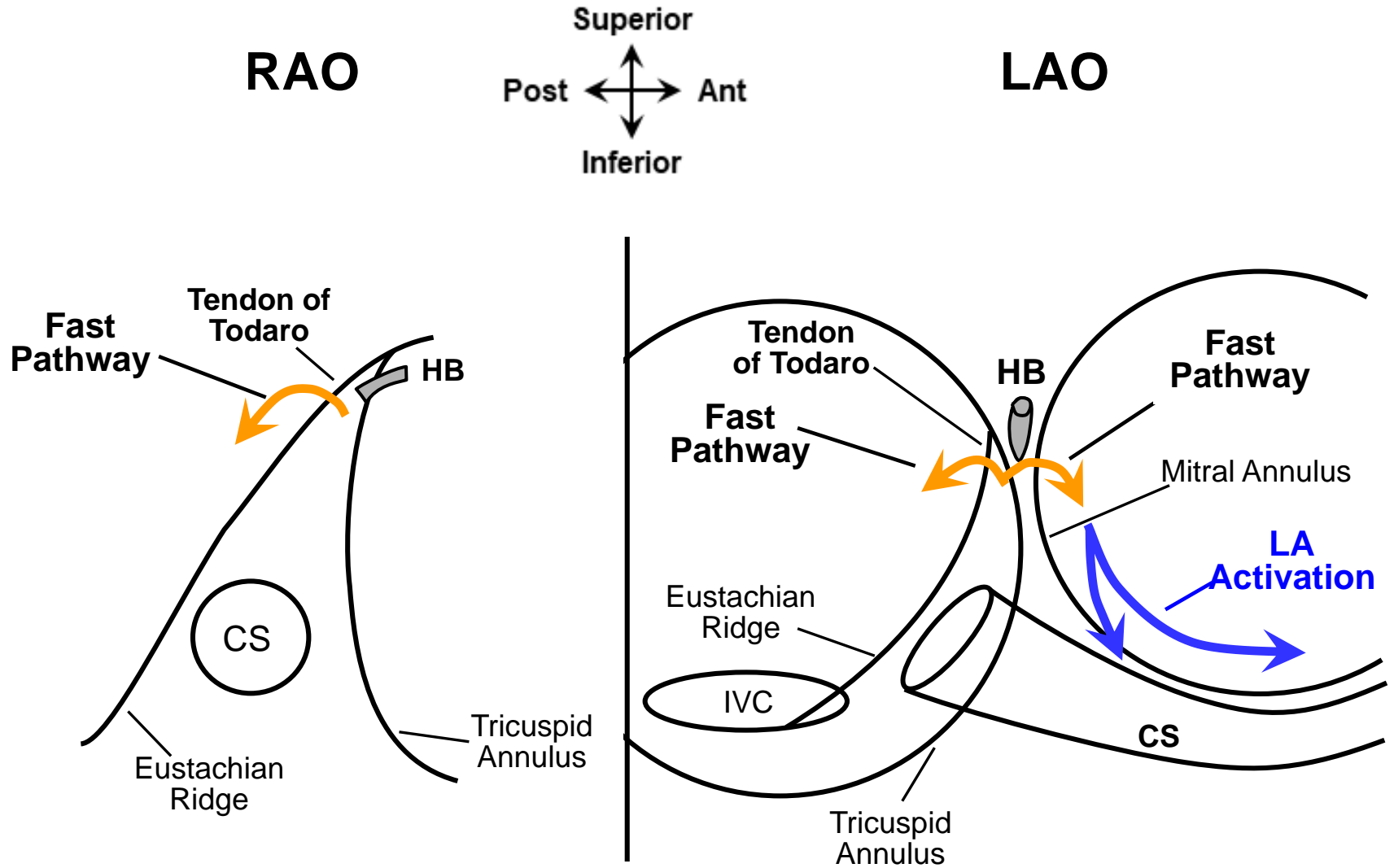

Figure 7.7B.

Slow/Fast AVNRT - RIE

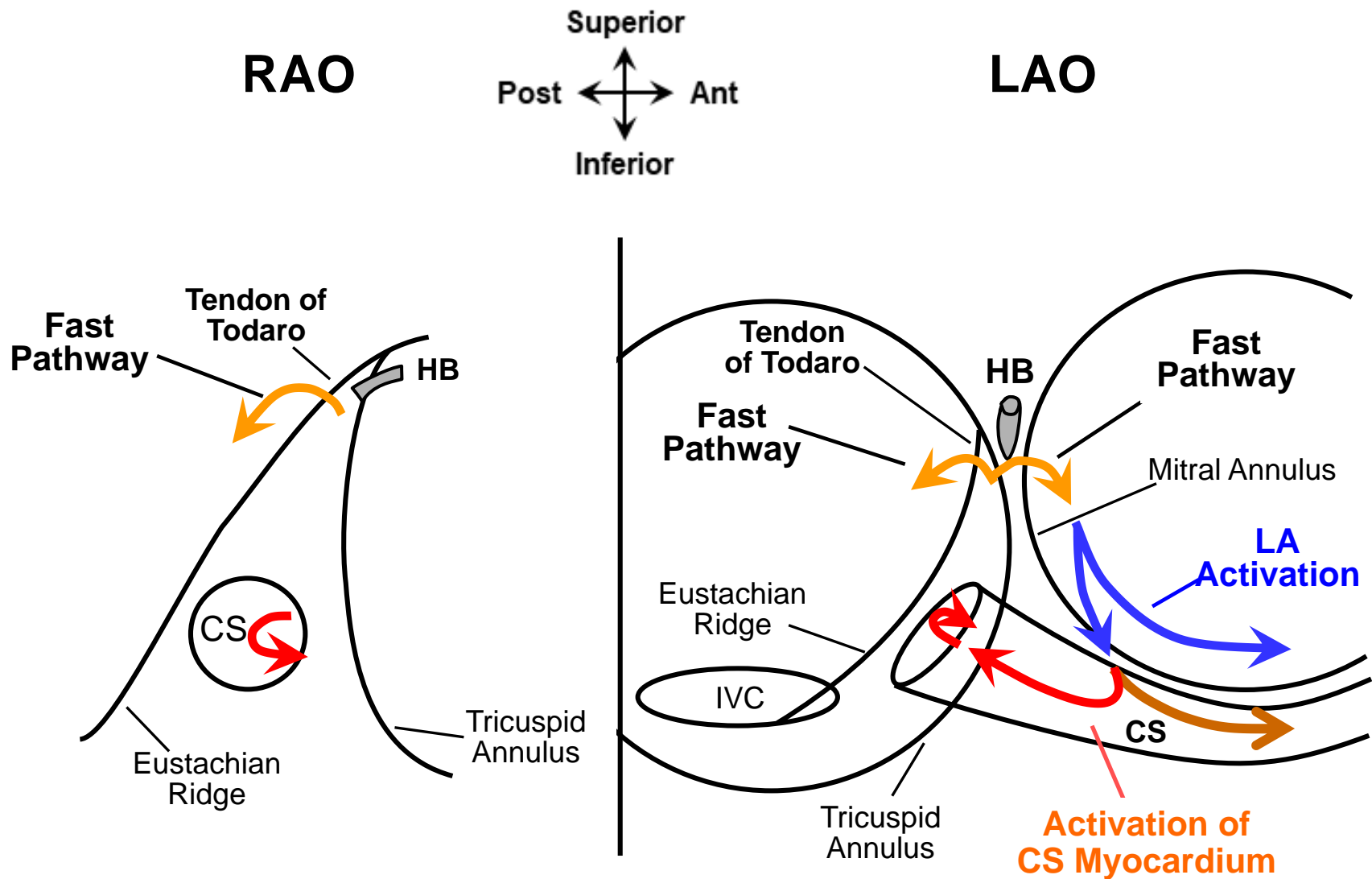

Figure 7.7C.

Slow/Fast AVNRT - RIE

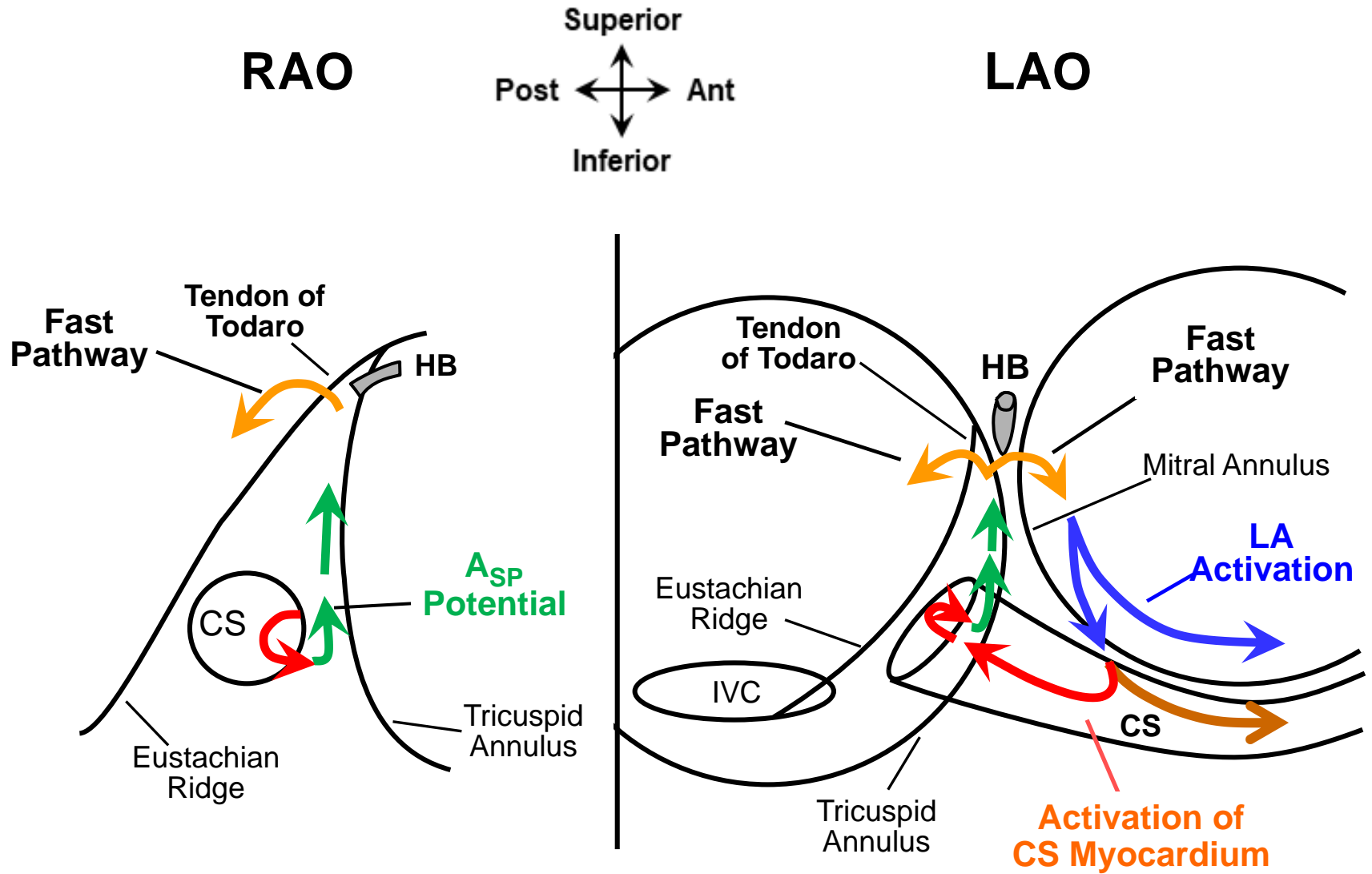

Figure 7.7D.

Slow/Fast AVNRT - LIE

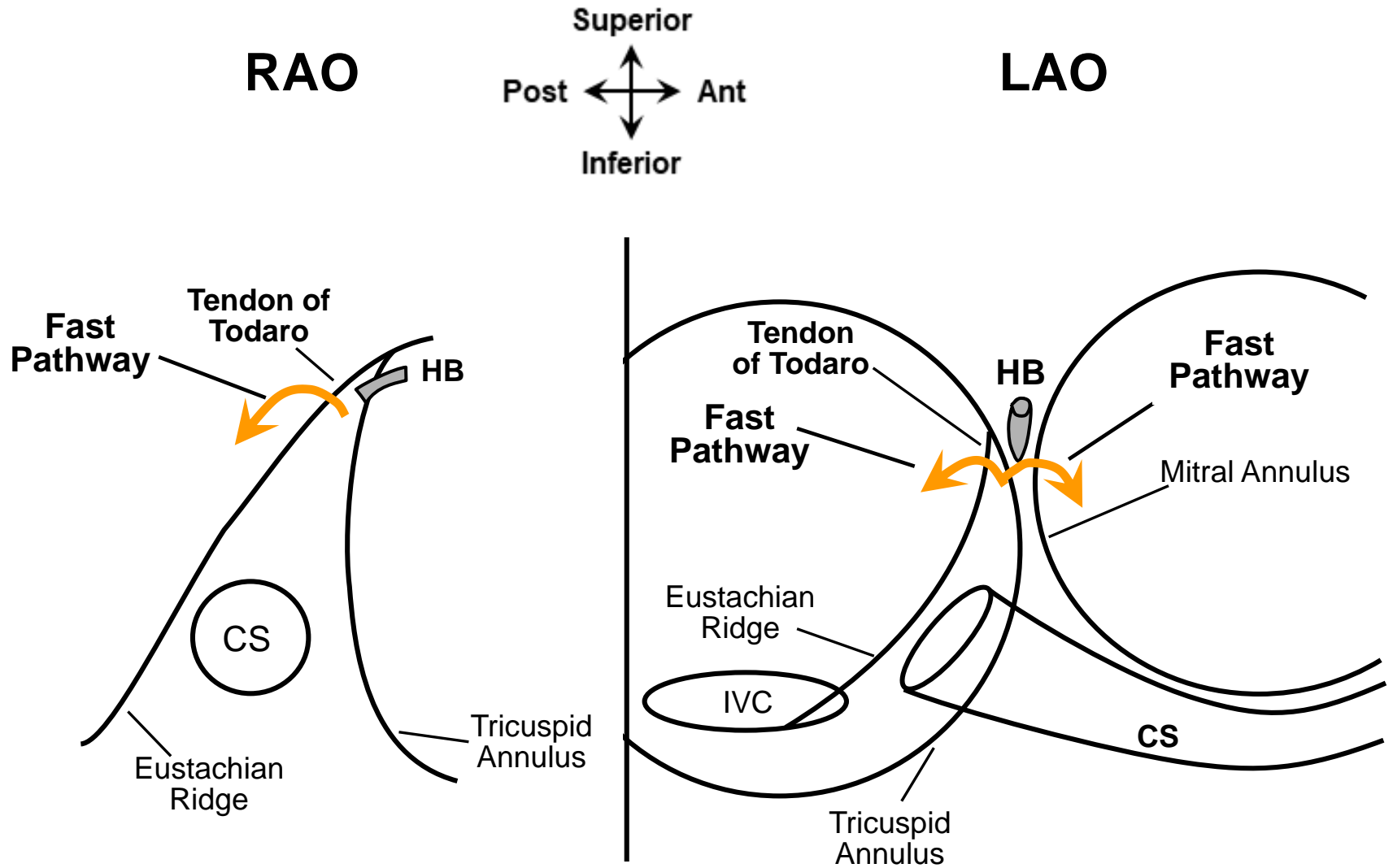

Figure 7.8A.

Slow/Fast AVNRT - LIE

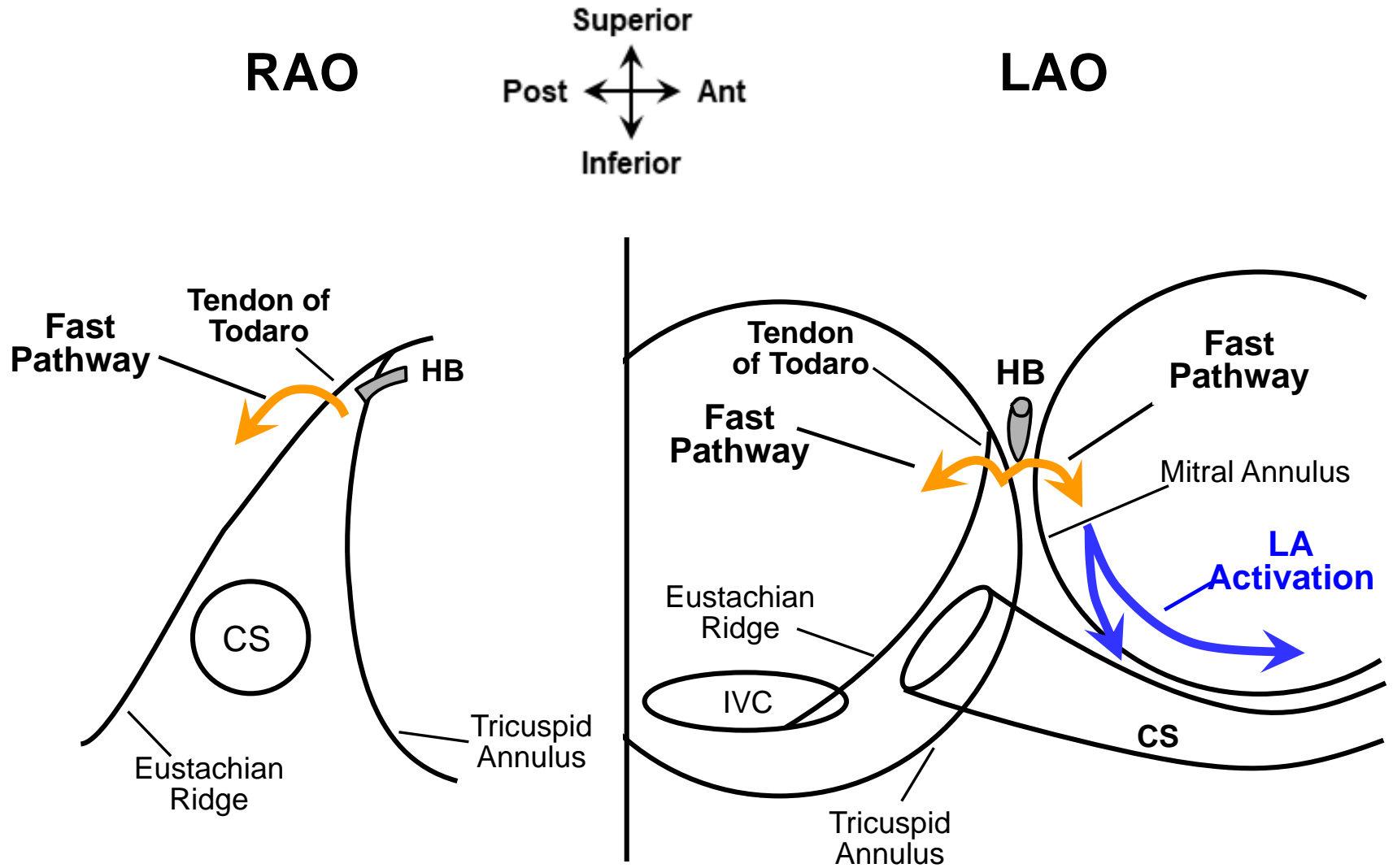

Figure 7.8B.

Slow/Fast AVNRT - LIE

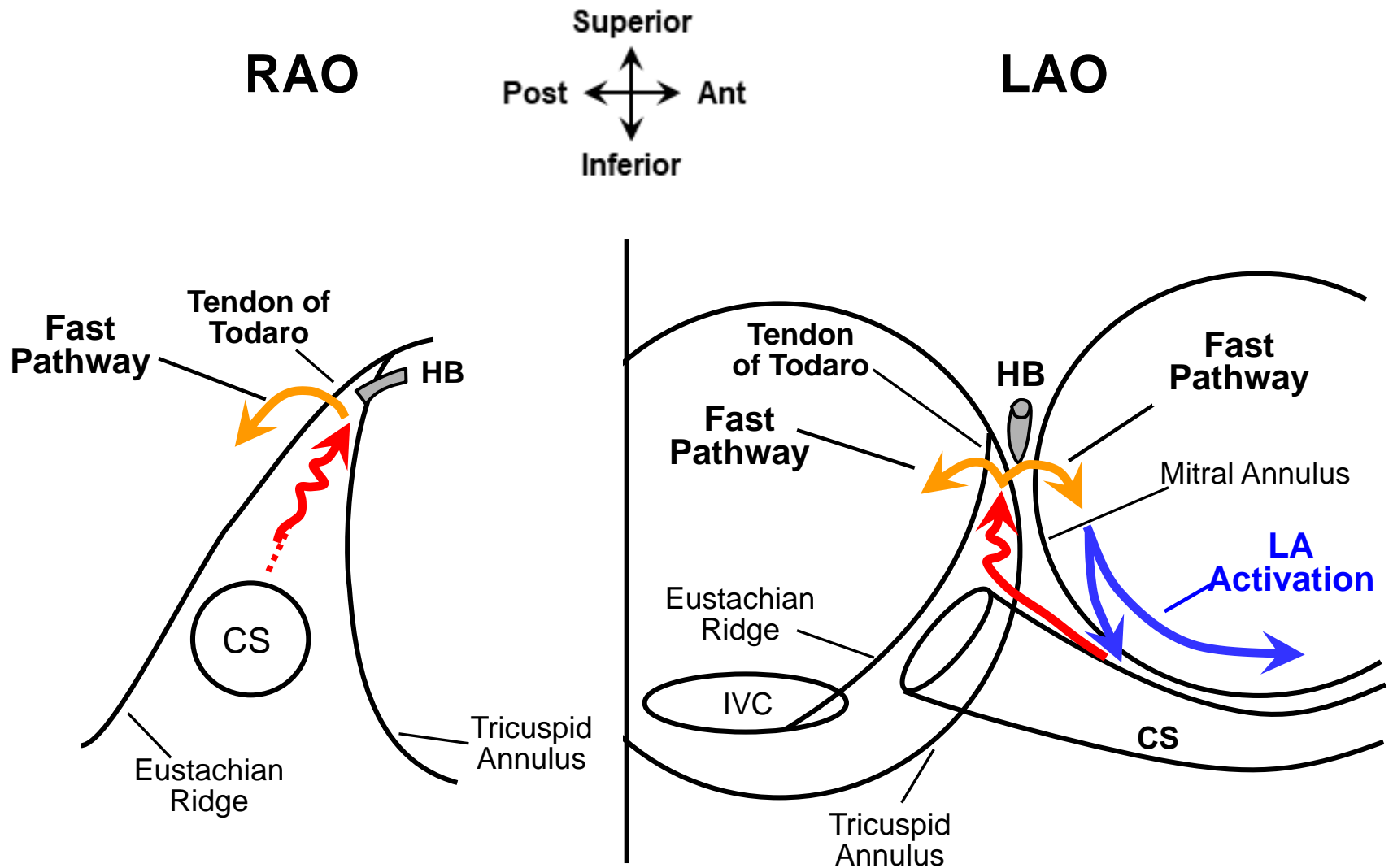

Figure 7.8C.

Slow/Fast AVNRT - LIE

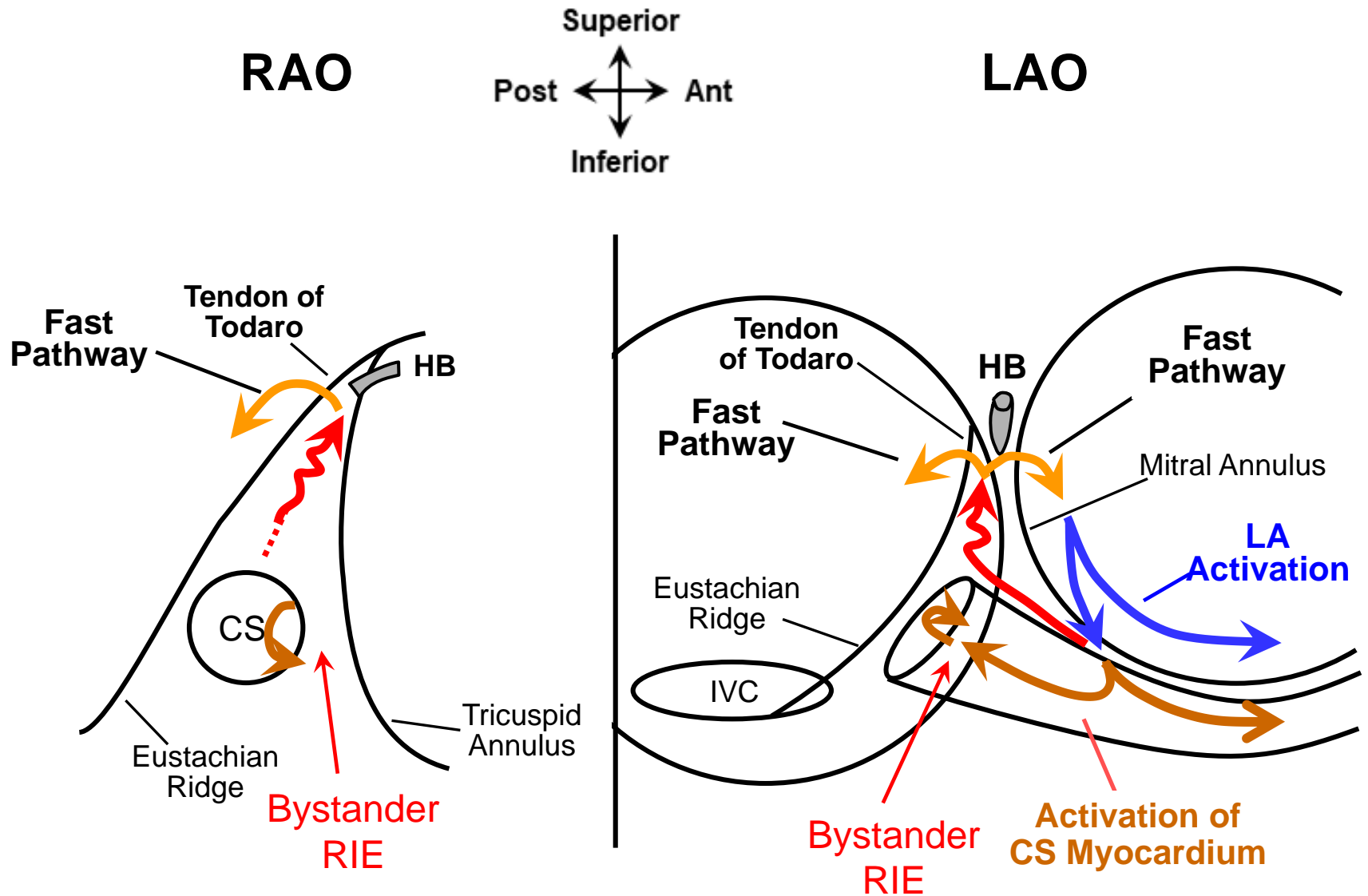

Figure 7.8D.

Slow/Fast AVNRT – Left Atrium

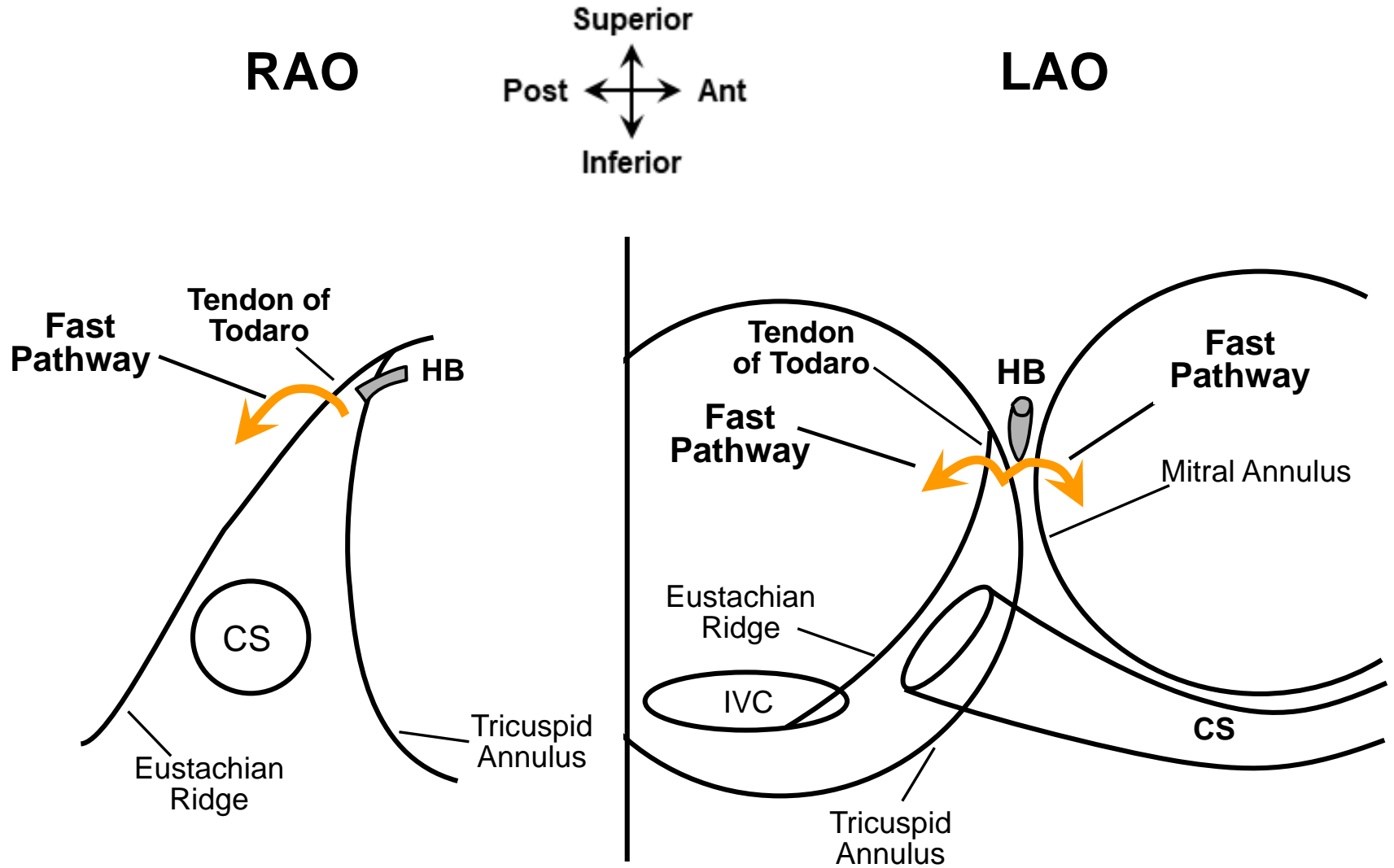

Figure 7.9A.

Slow/Fast AVNRT – Left Atrium

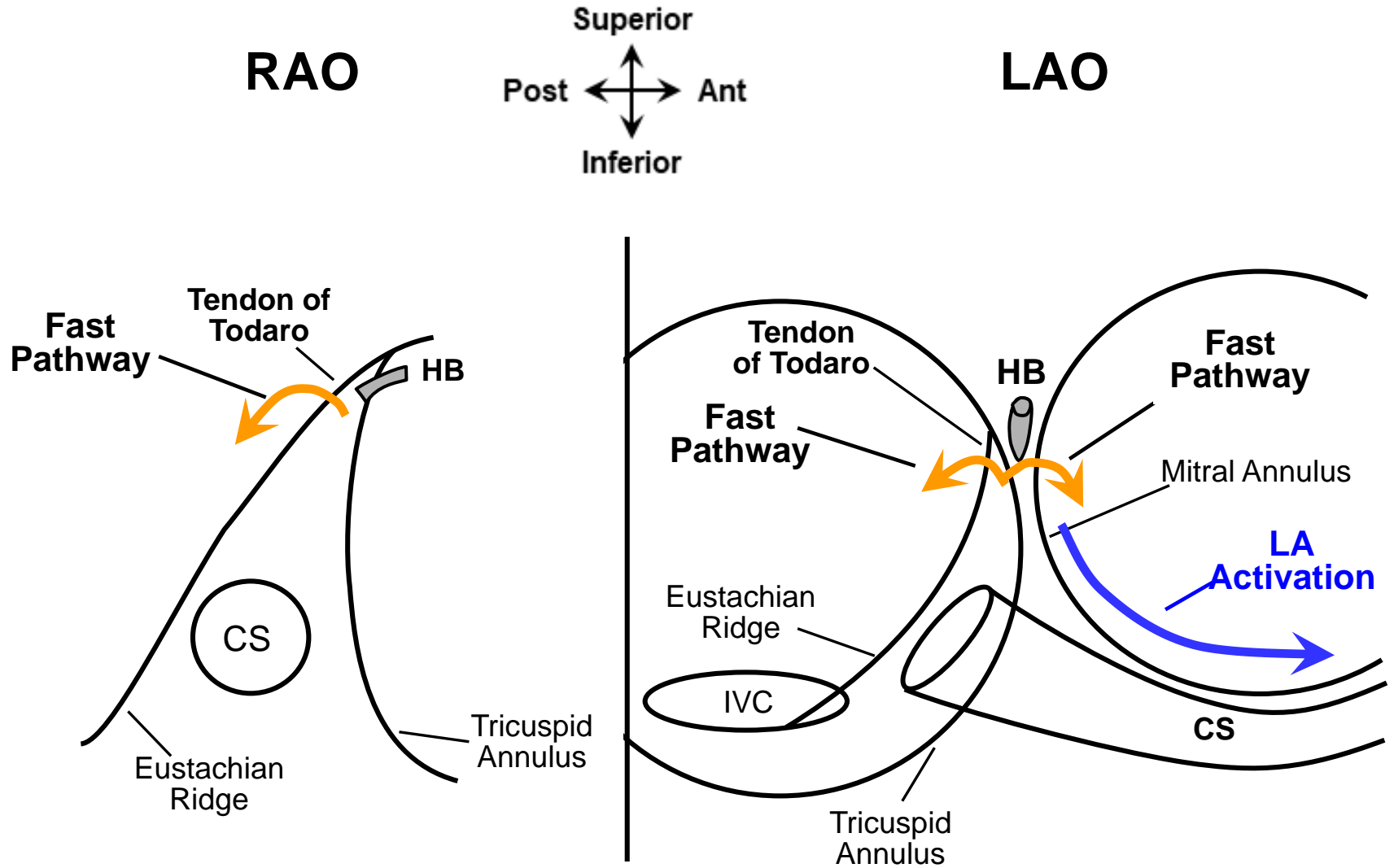

Figure 7.9B.

Slow/Fast AVNRT – Left Atrium

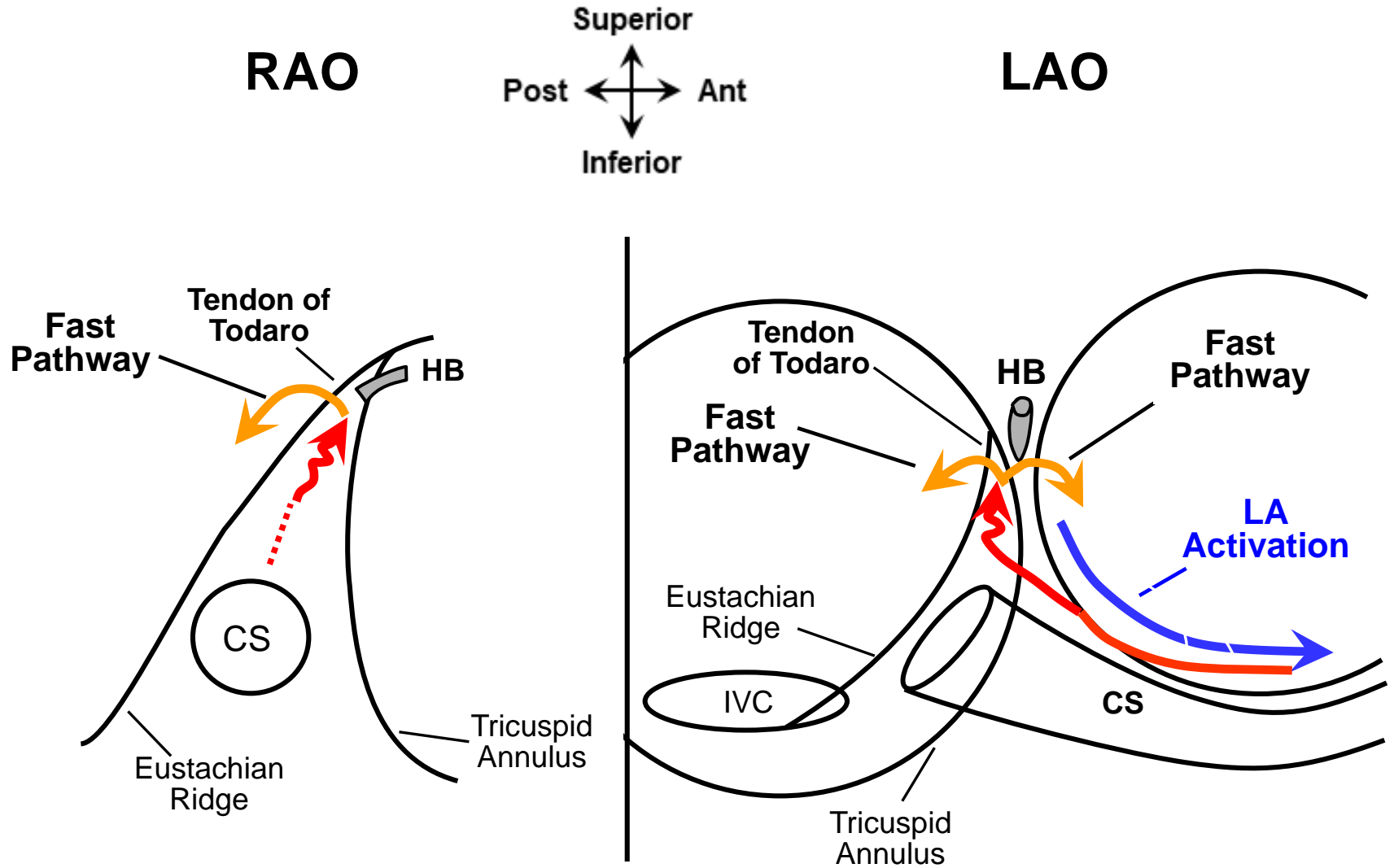

Figure 7.9C.

Slow/Fast AVNRT – Left Atrium

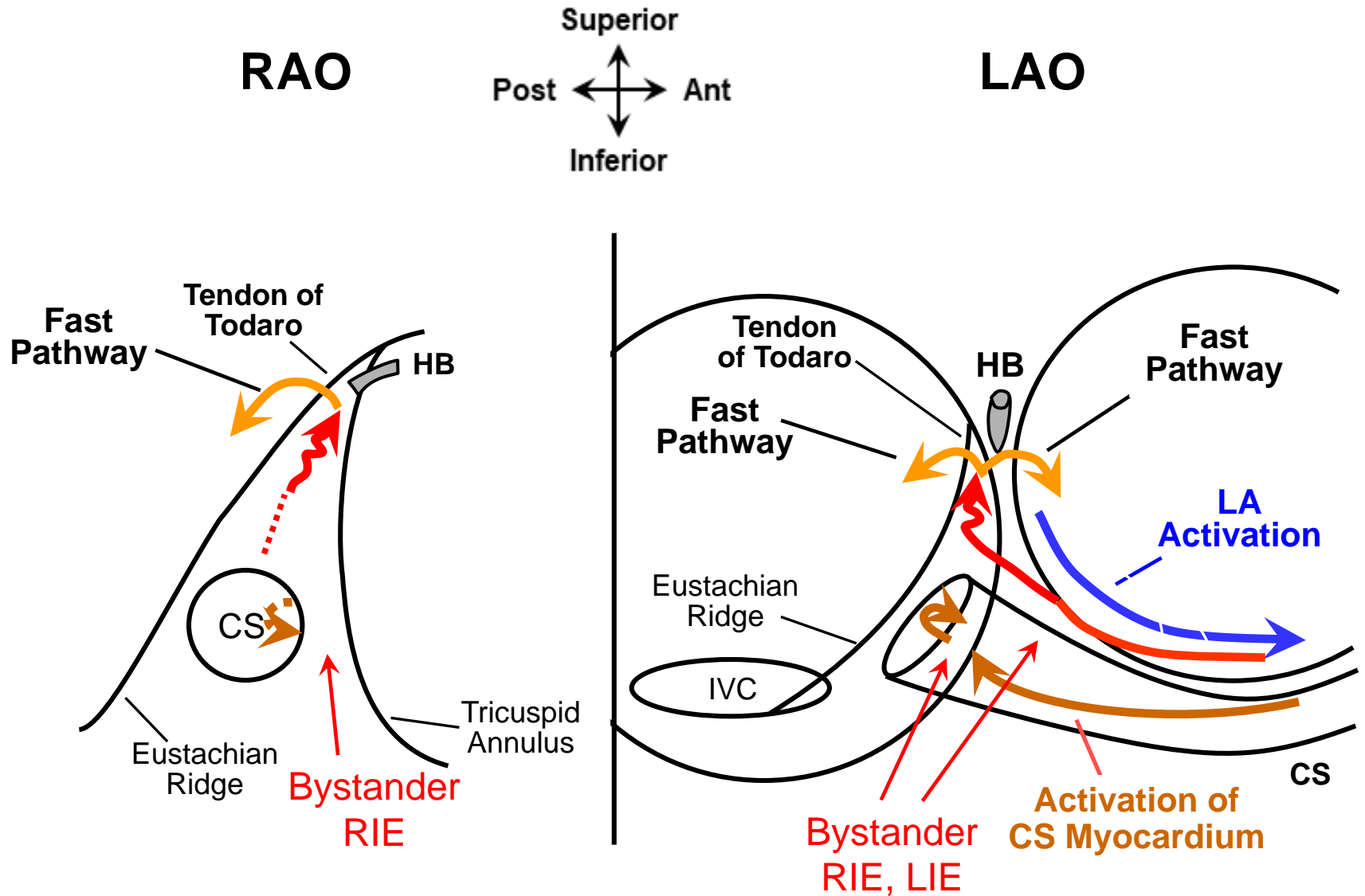

Figure 7.9D.

Slow/Slow AVNRT

Fast/Slow AVNRT

RAO

RAO

Tendon of
Todaro

Tendon of
Todaro

HB

HB

— LIE

— RIE

... ???

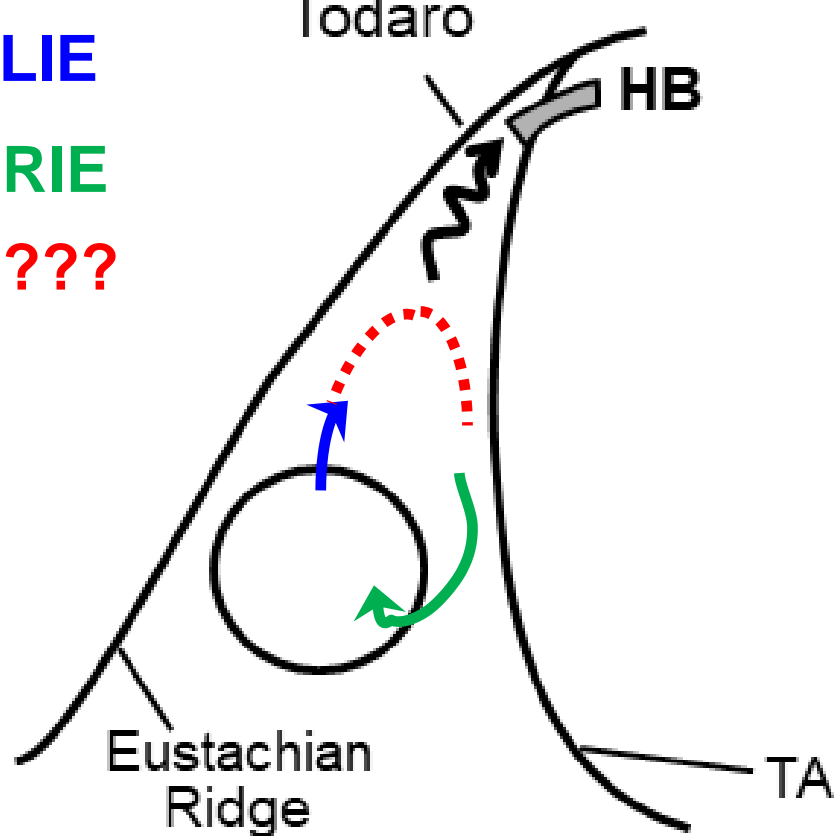
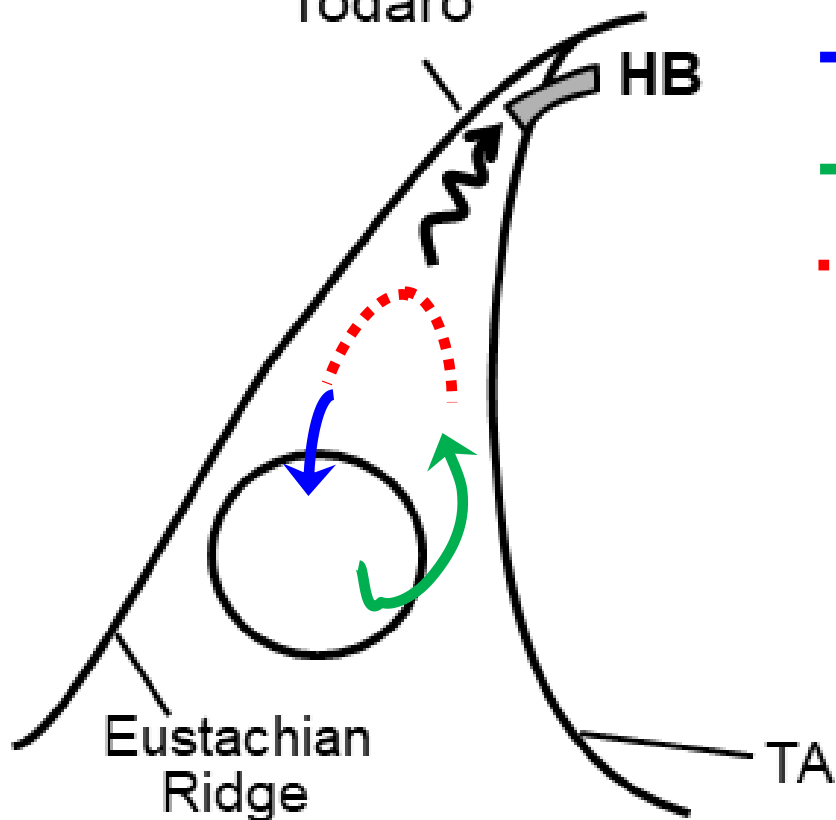
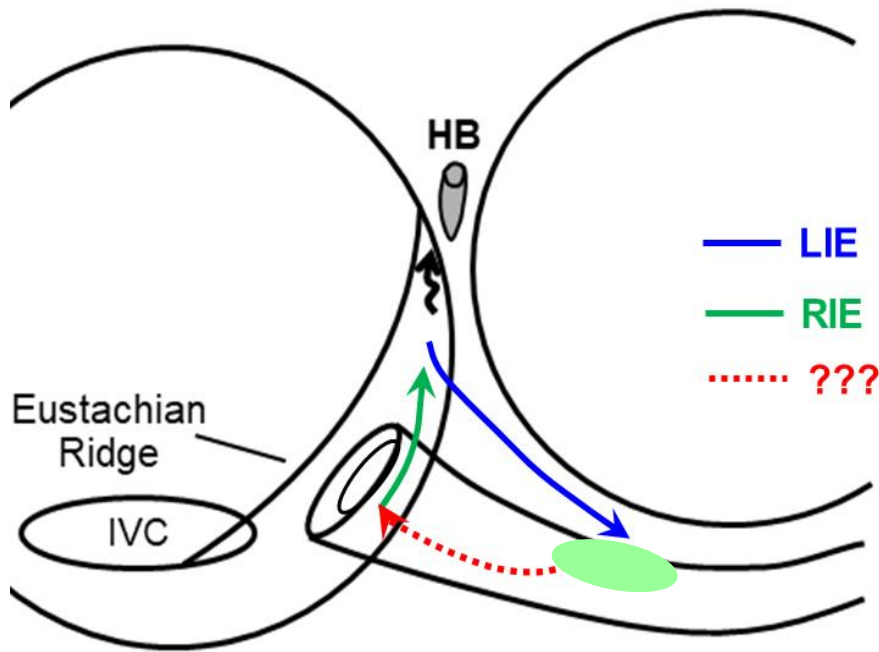
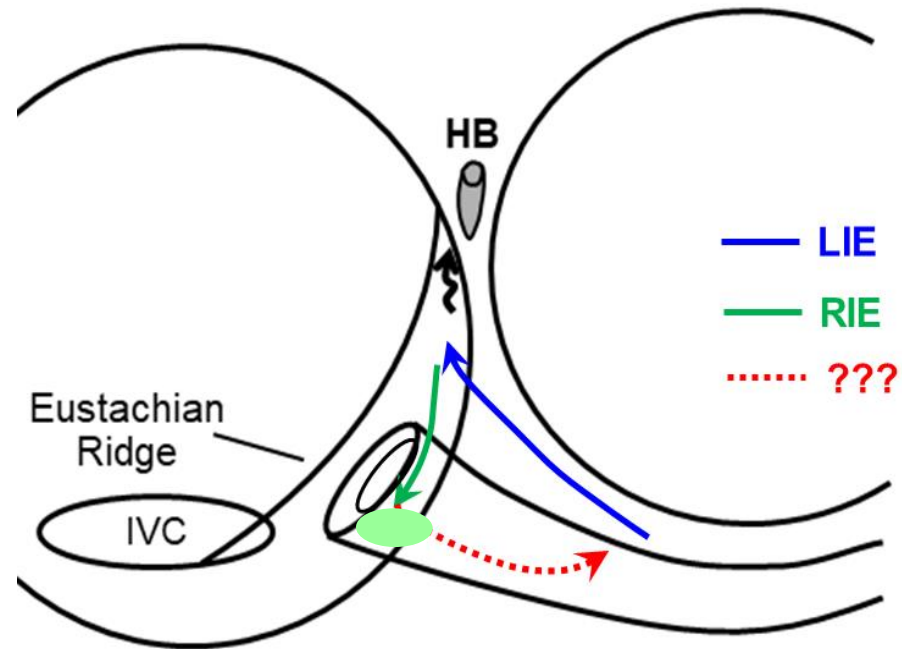

Figure 7.10A

Slow/Slow AVNRT



Fast/Slow AVNRT



● Site of earliest activation

Figure 7.10B

S/F AVNRT - RIE

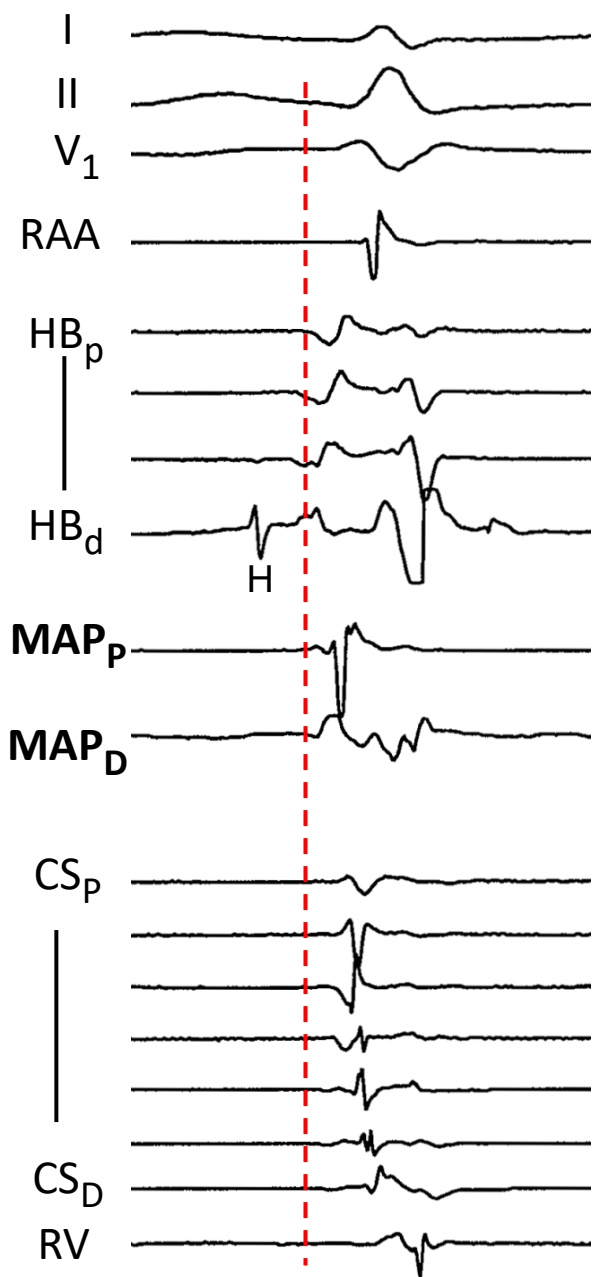

S/F AVNRT - LIE

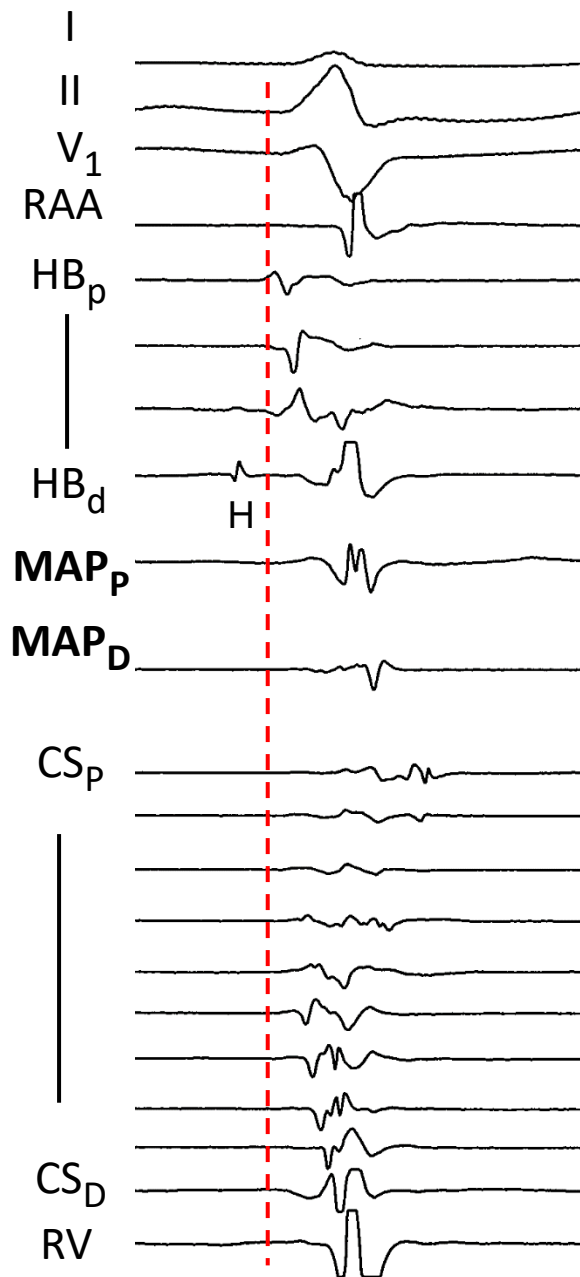

S/F AVNRT - LA

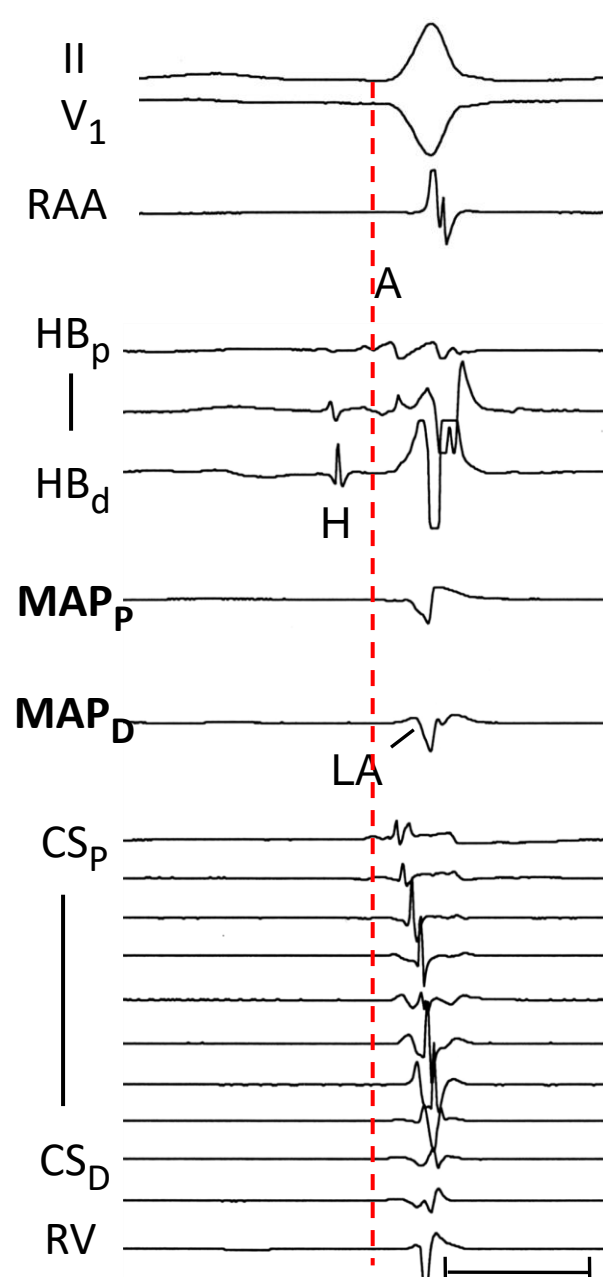
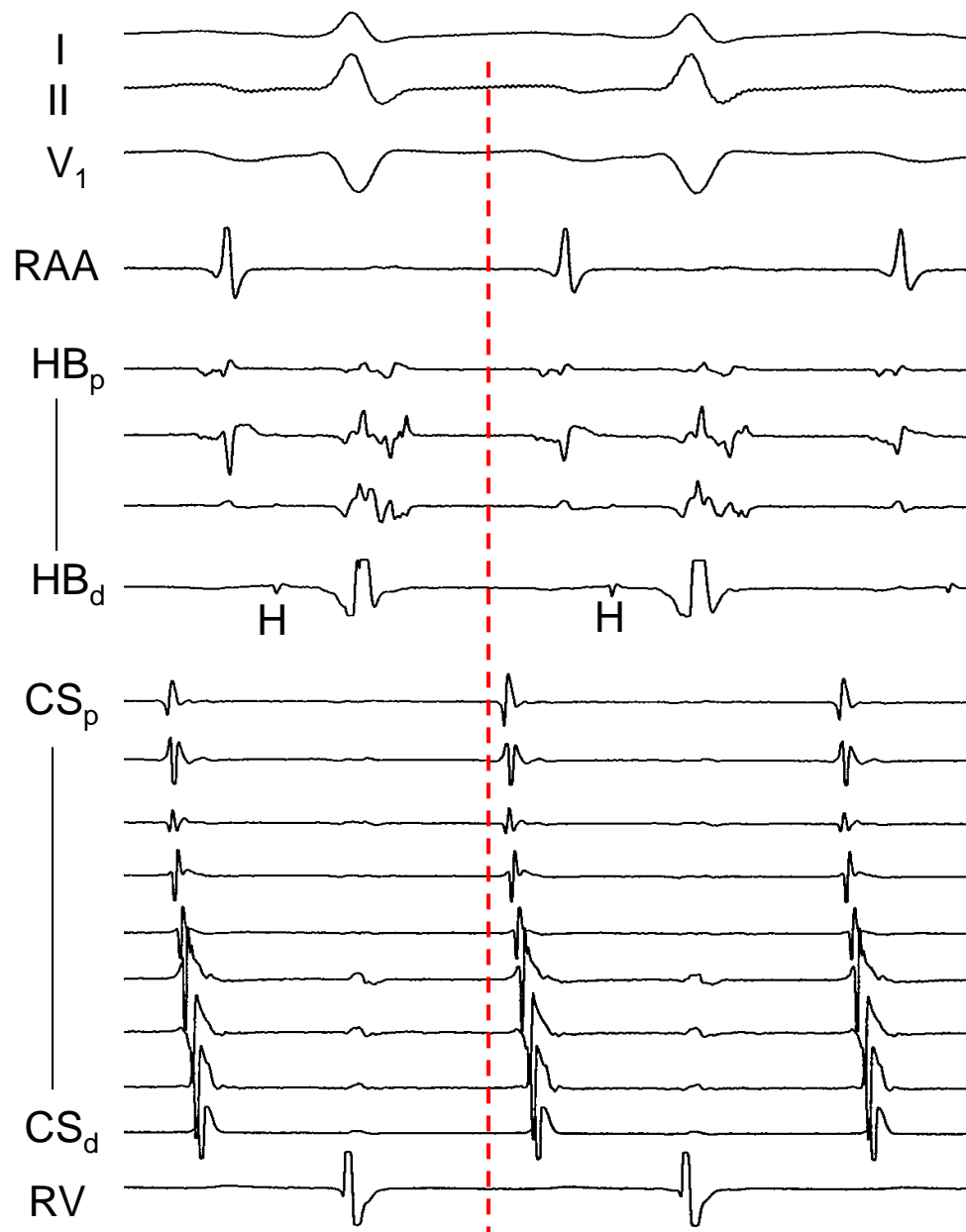

Figure 7.11A.

100 msec

F/S AVNRT



S/S AVNRT

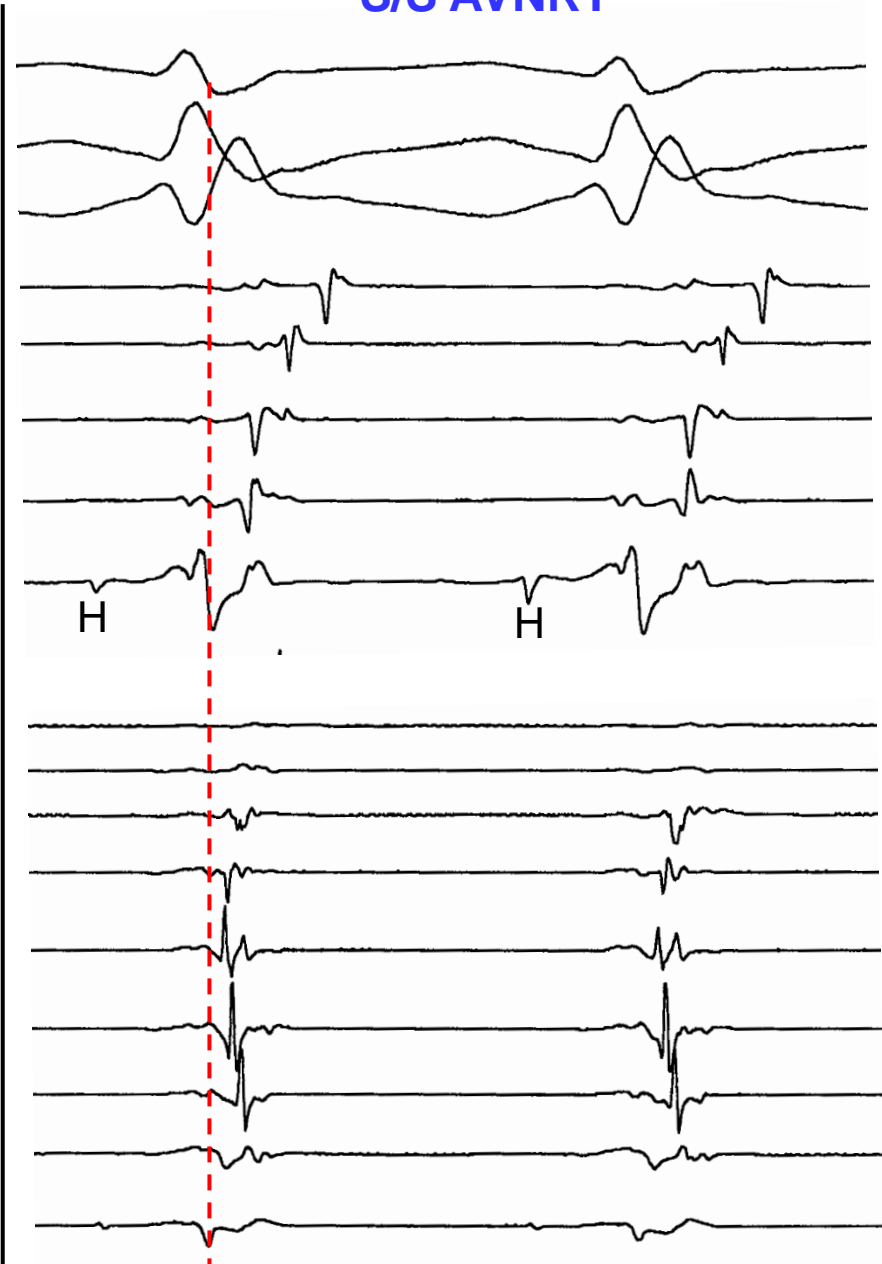

Figure 7.11B.

200 ms

200 ms

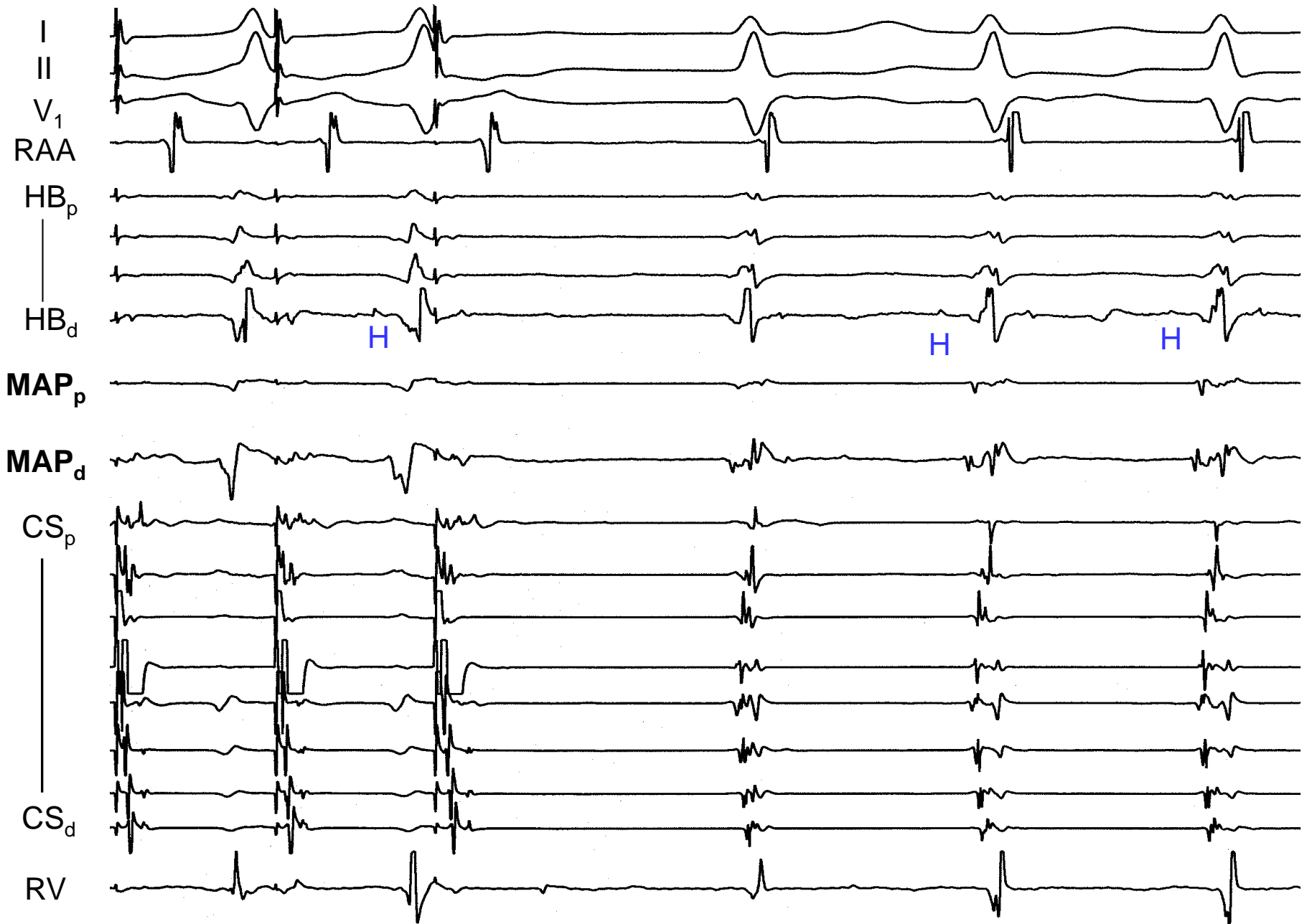

Figure 7.12A

200 ms

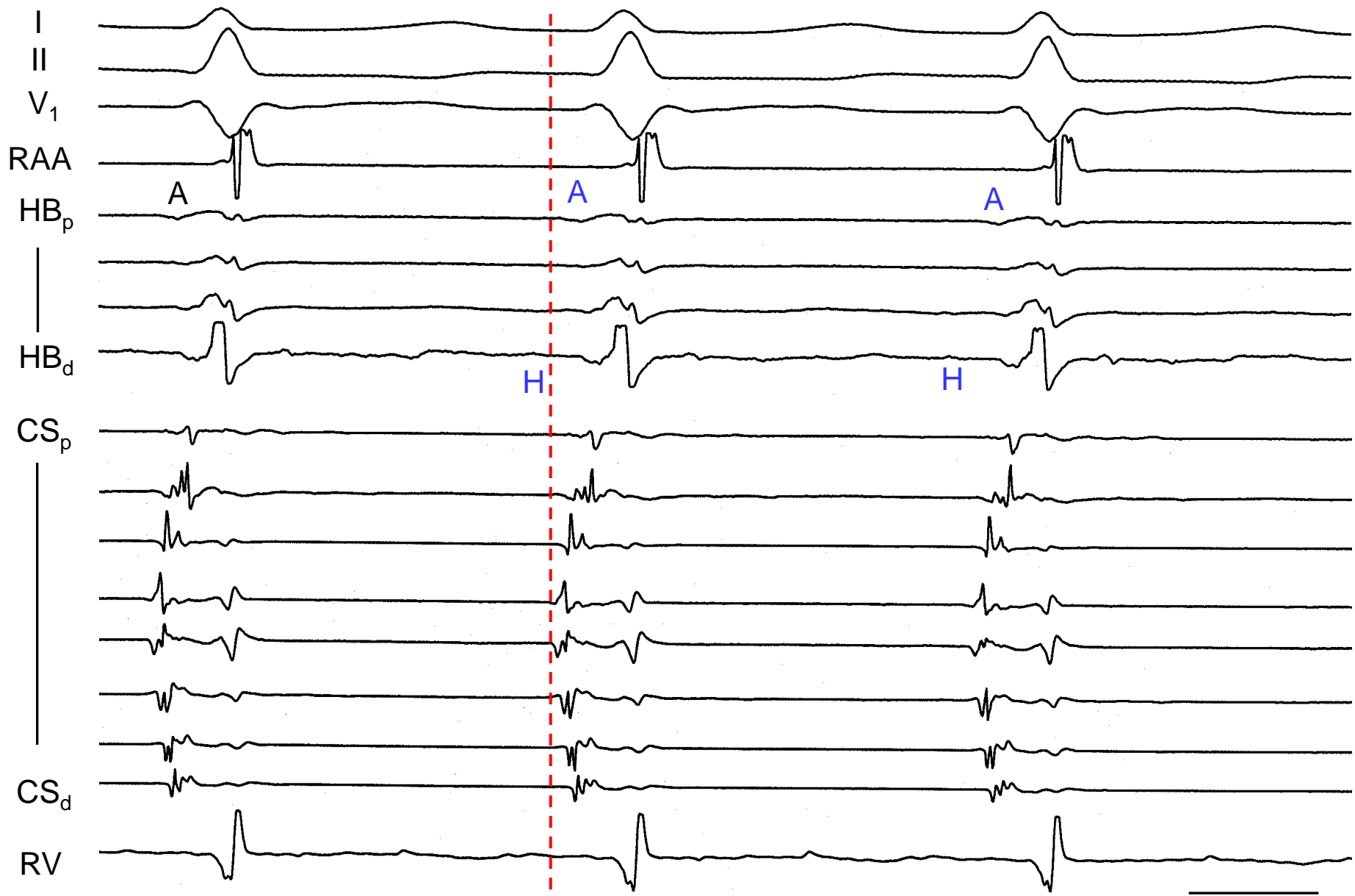

Figure 7.12B

100 ms

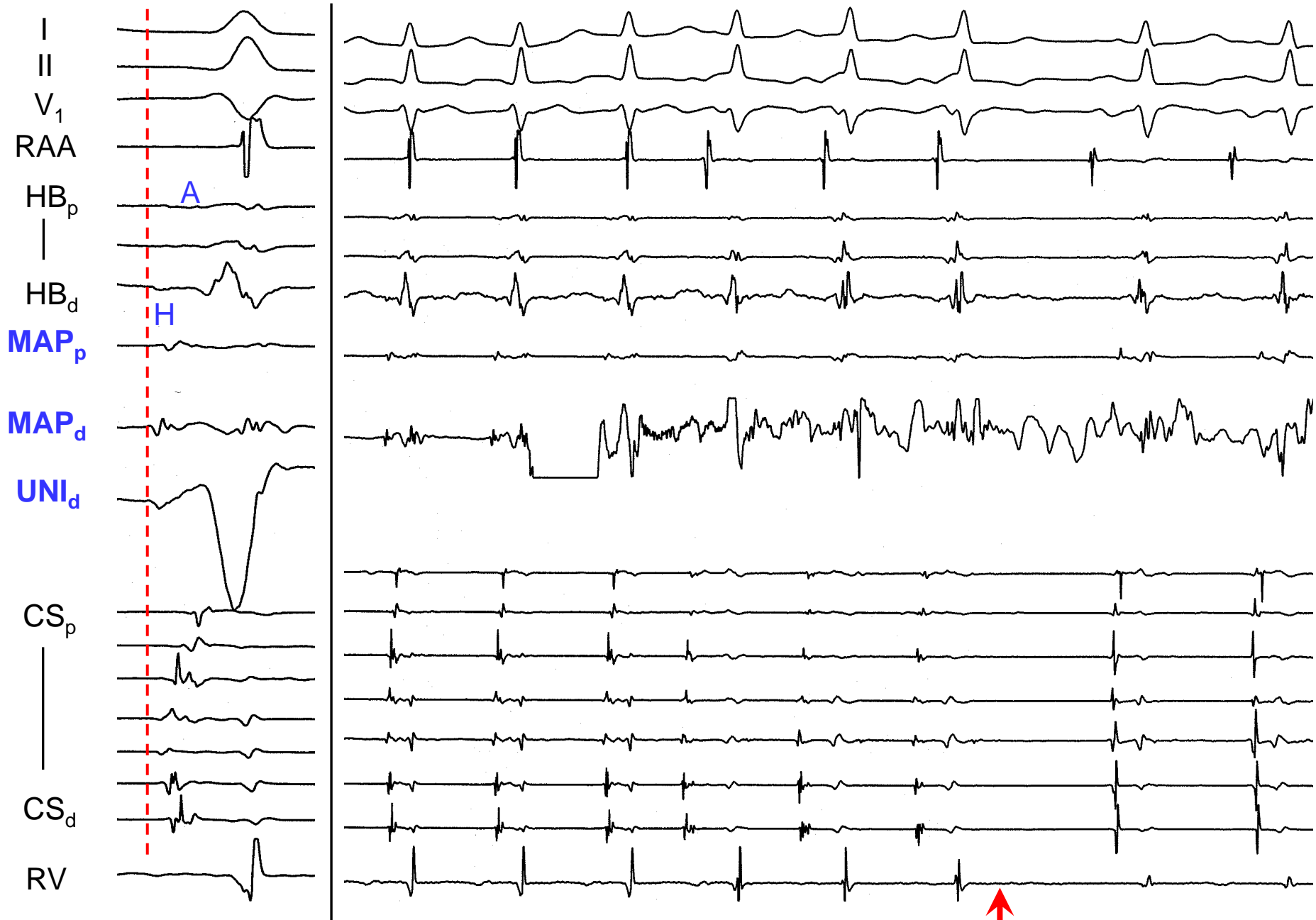

Figure 7.12C

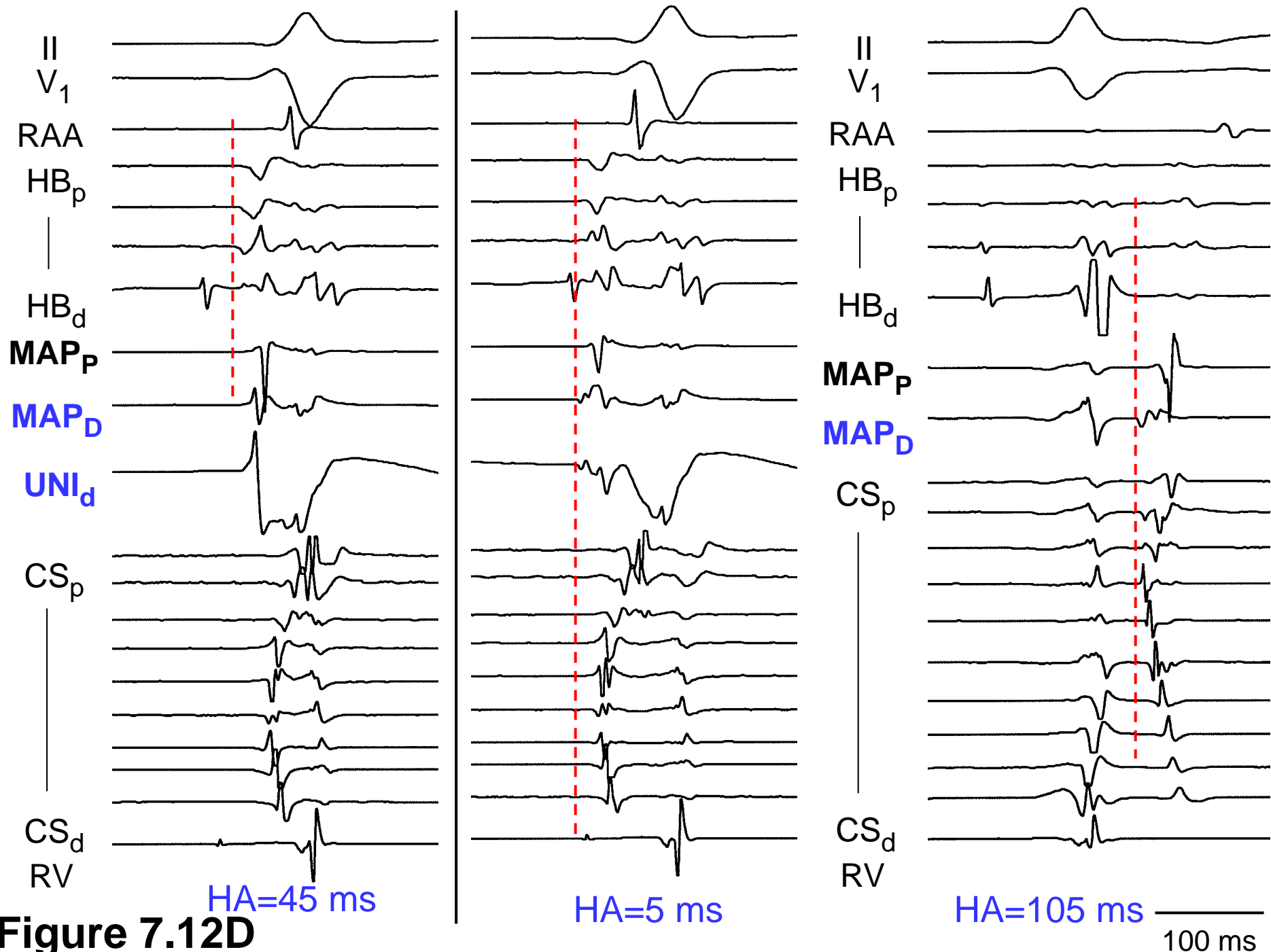

Figure 7.12D

Slow/Fast AVNRT - RIE

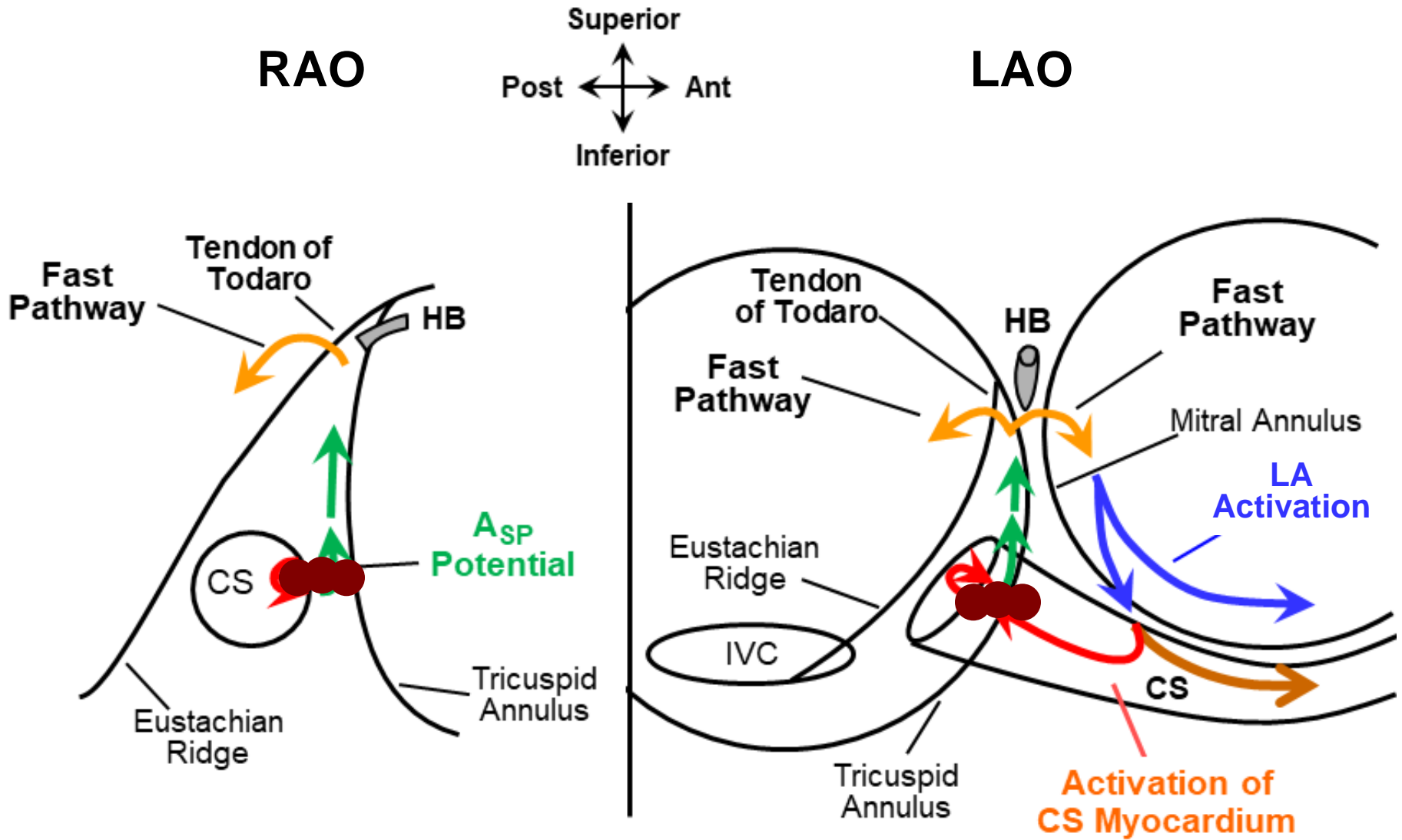

Figure 7.13A.

Slow/Fast AVNRT - LIE

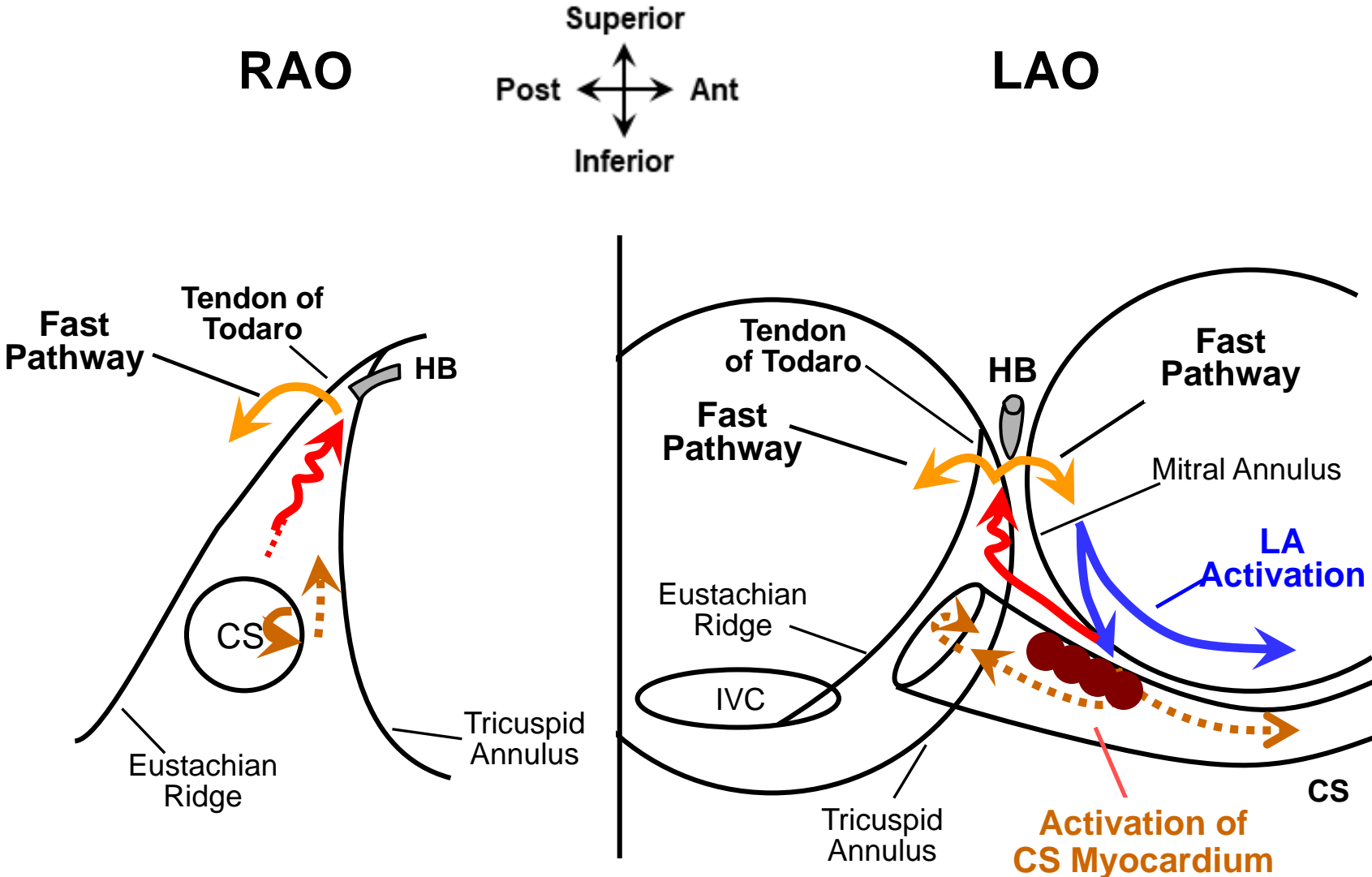

Figure 7.13B.

Slow/Fast AVNRT – Posterolateral LA

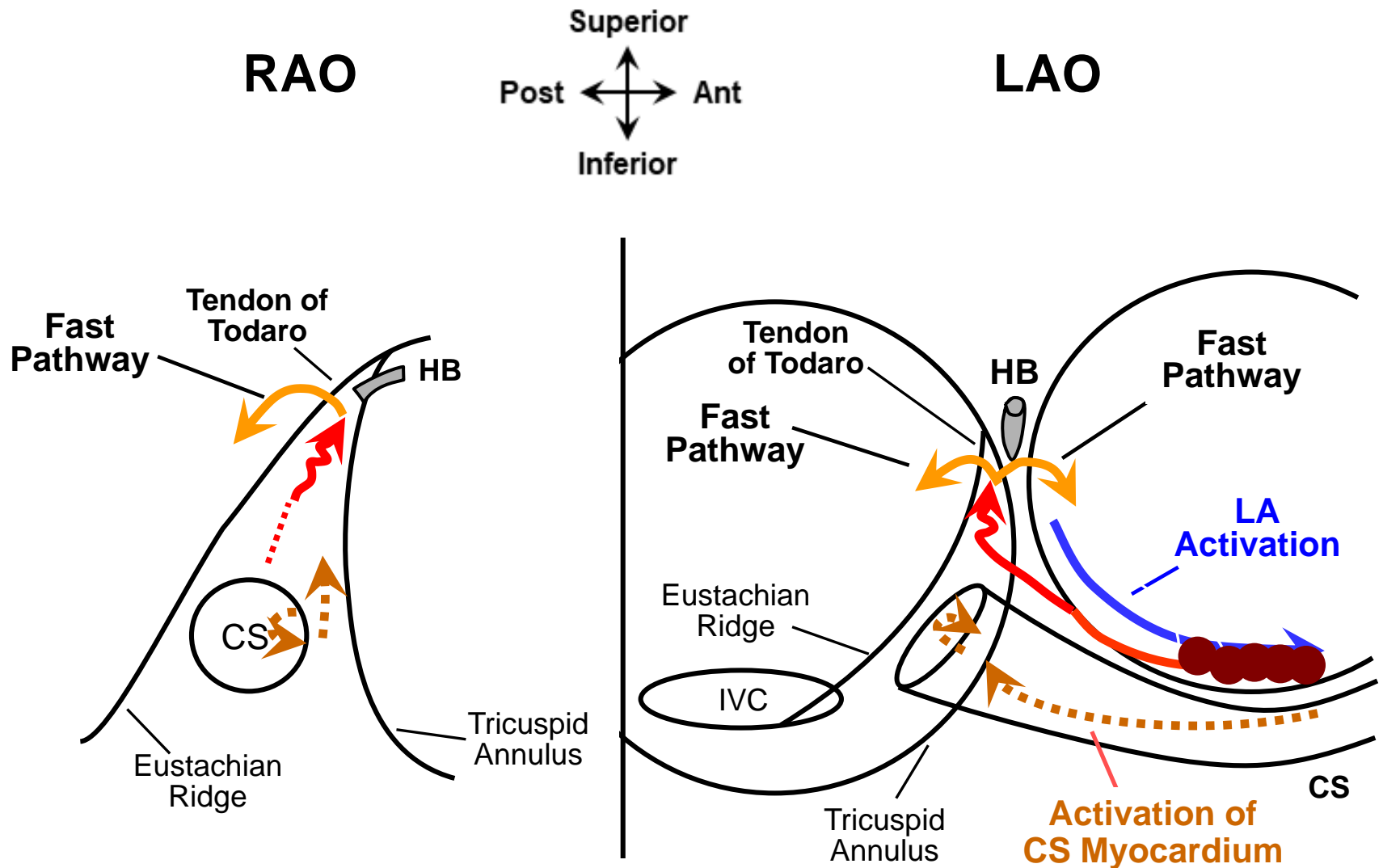

Figure 7.13C.

Slow/Slow or Fast/Slow AVNRT

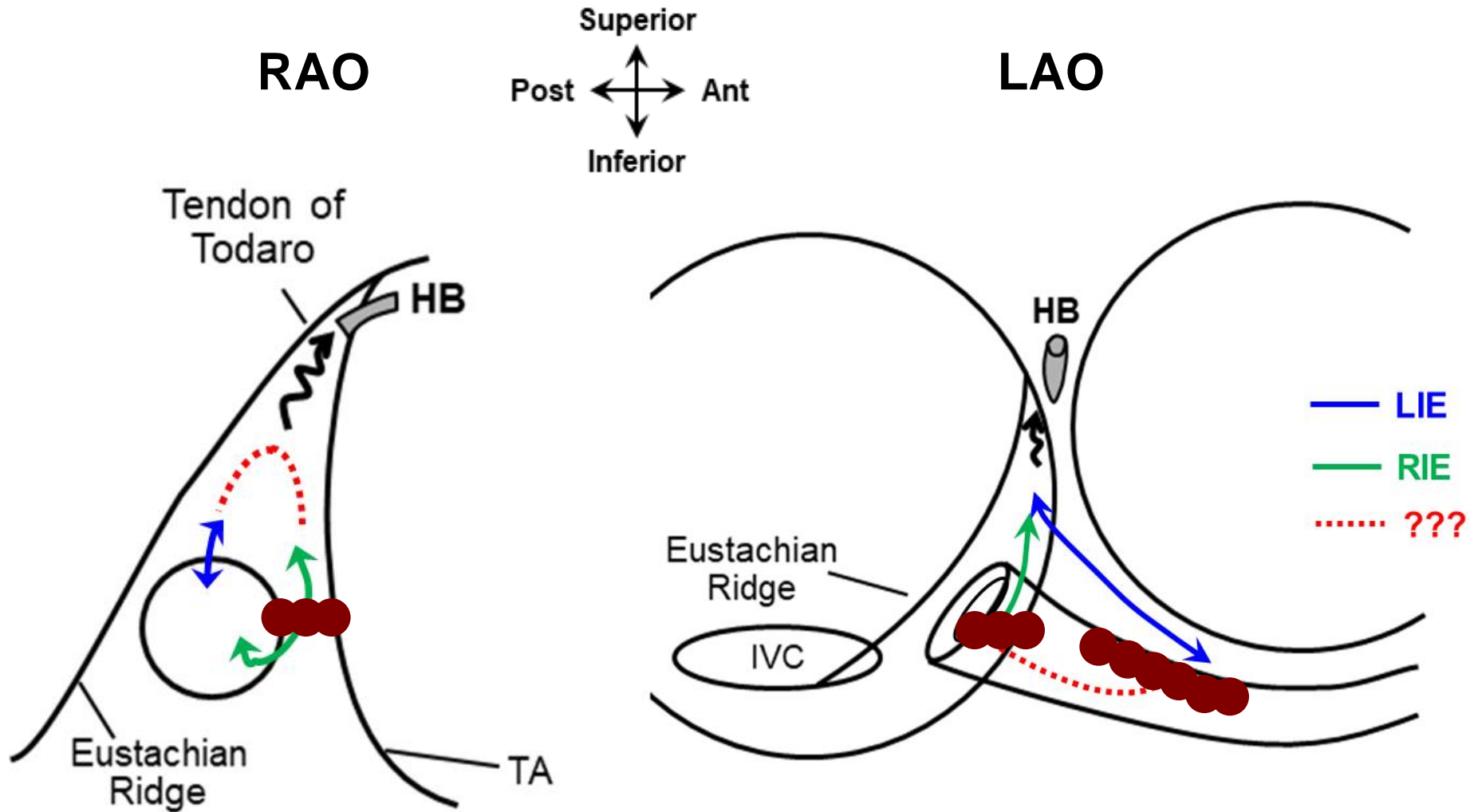
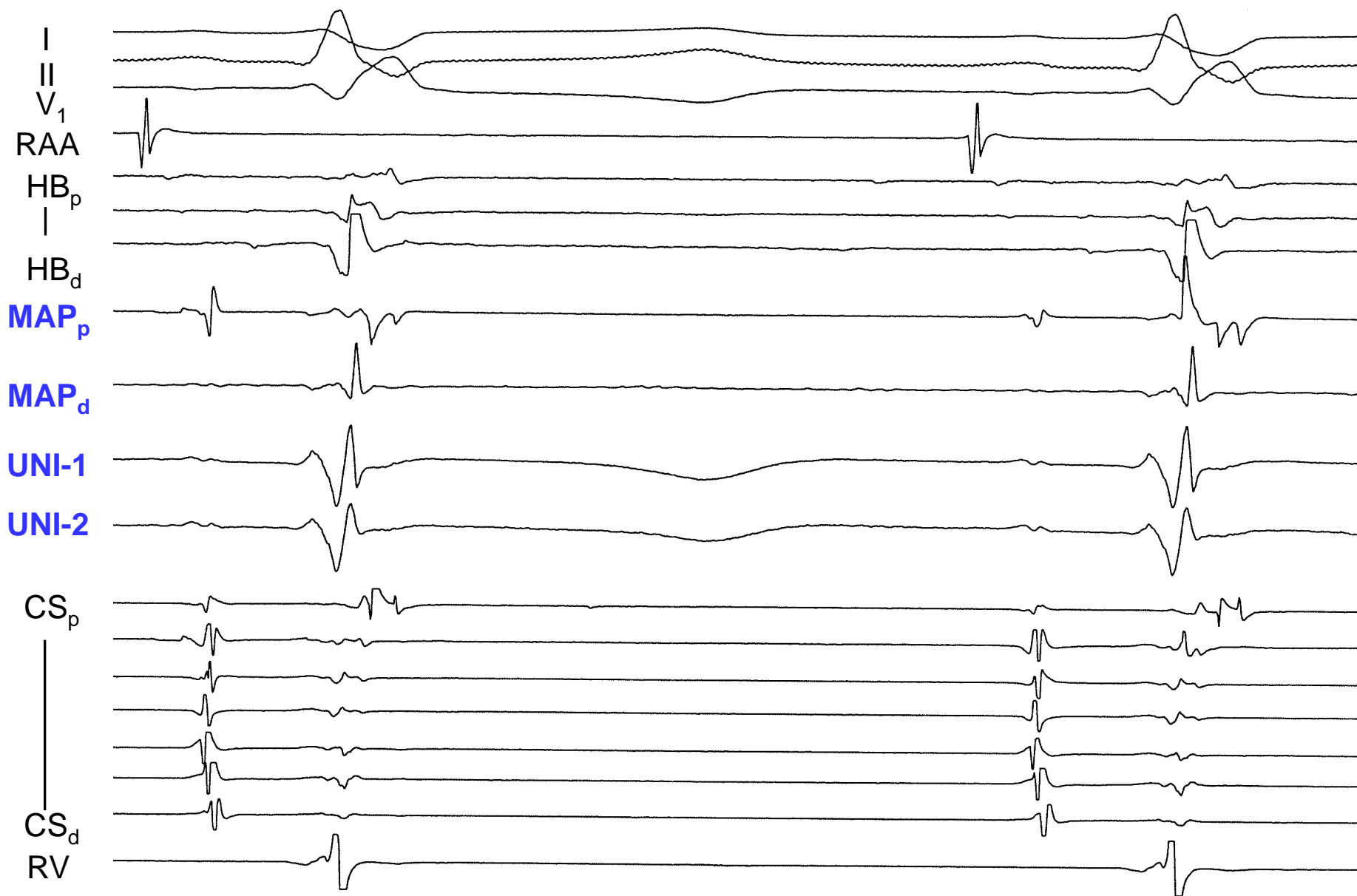
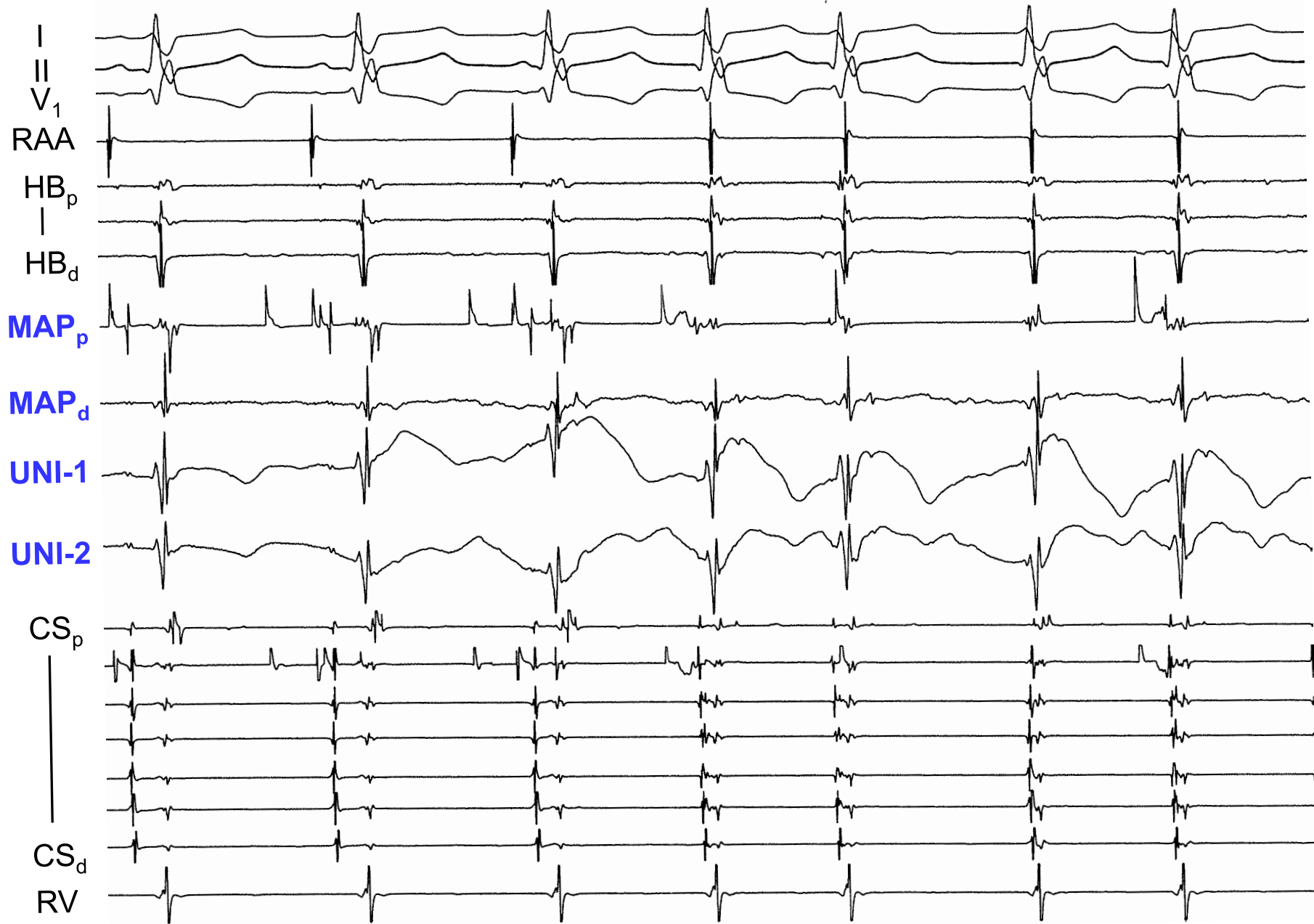

Figure 7.13D.



100 ms

Figure 7.14A.



200 ms

Figure 7.14B.

Site recording Asp Potential

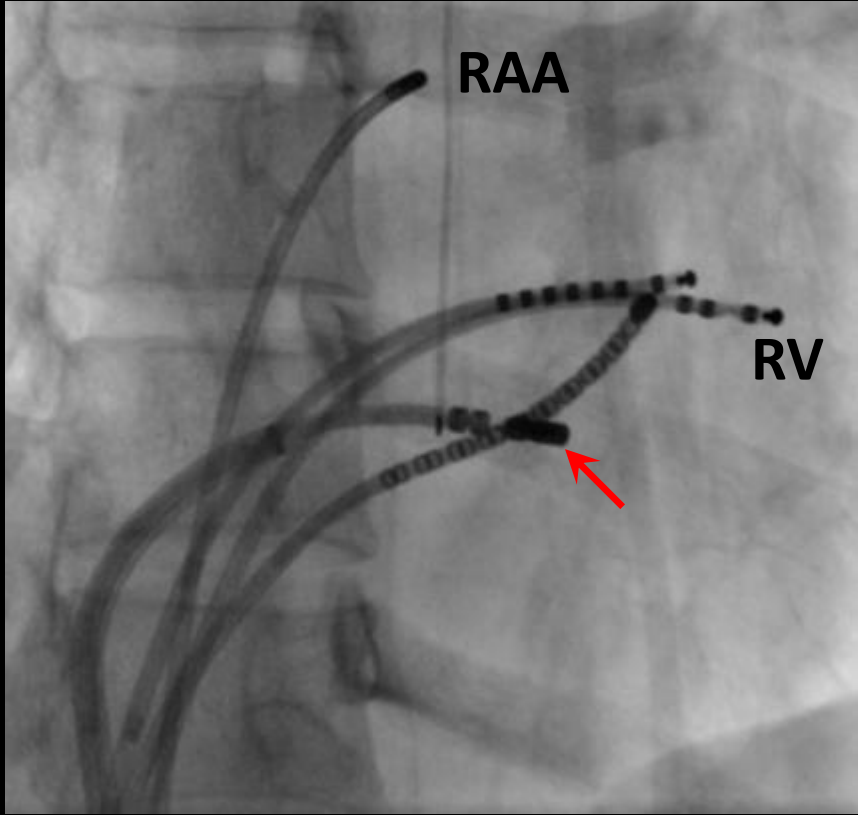

RAO

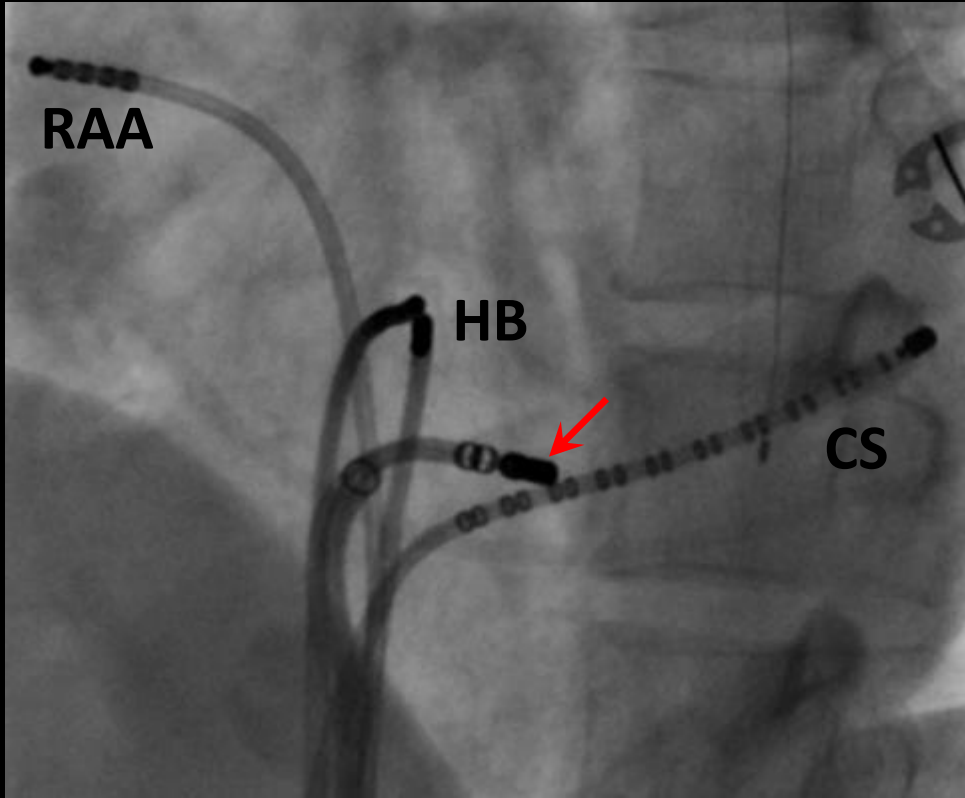

LAO

Figure 7.15A.

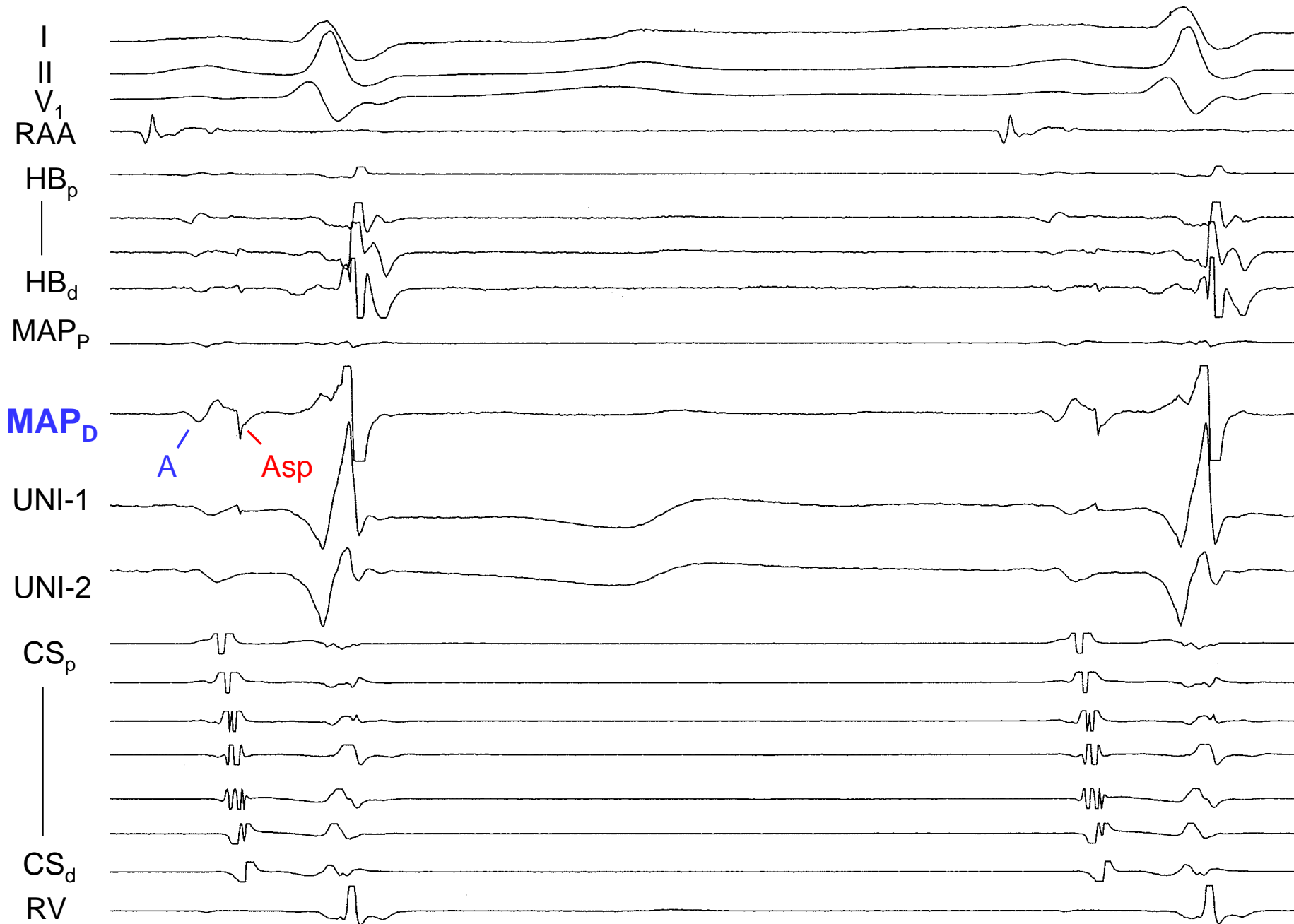

Figure 7.15B.

100 ms

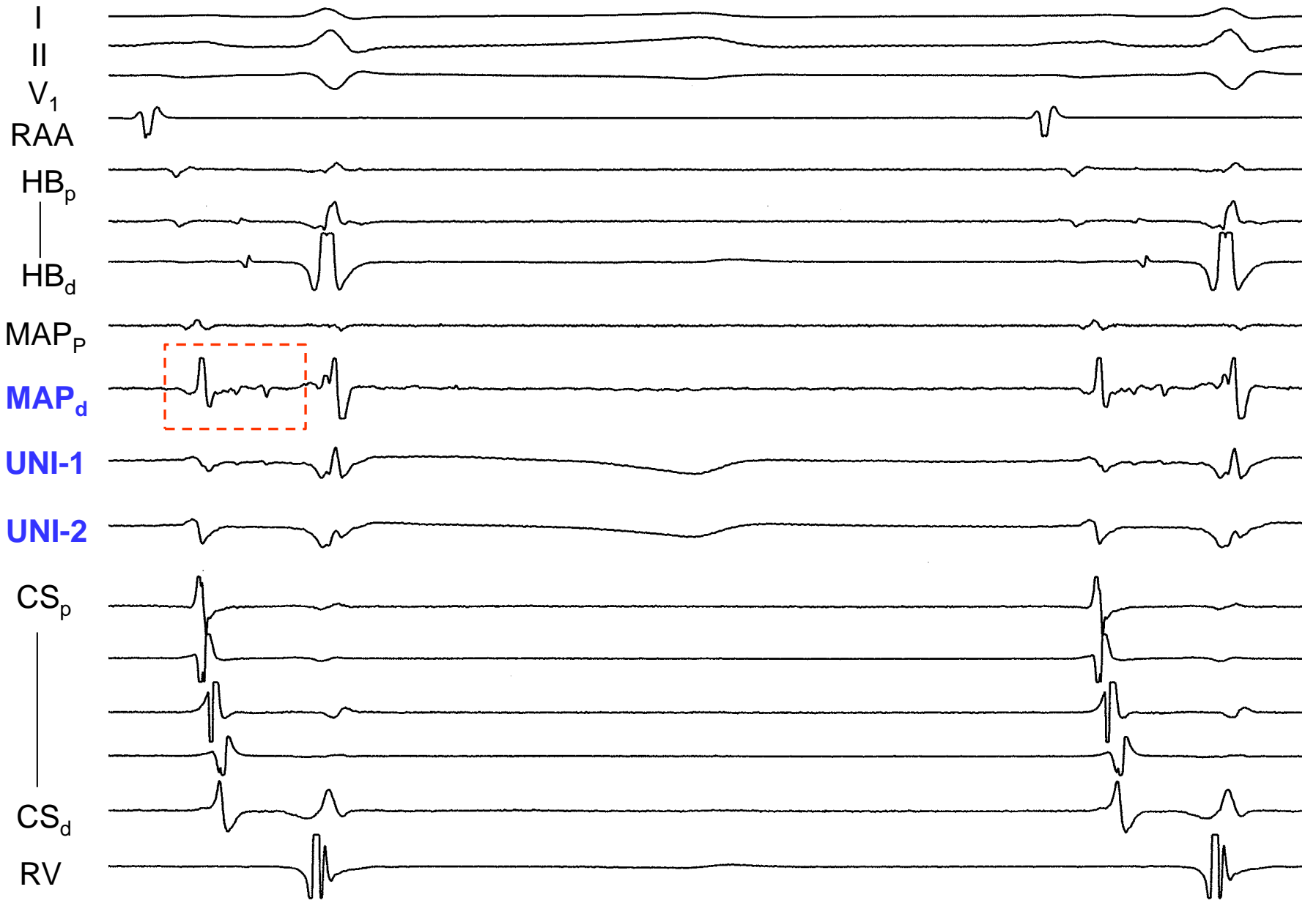

Figure 7.15C.

100 ms

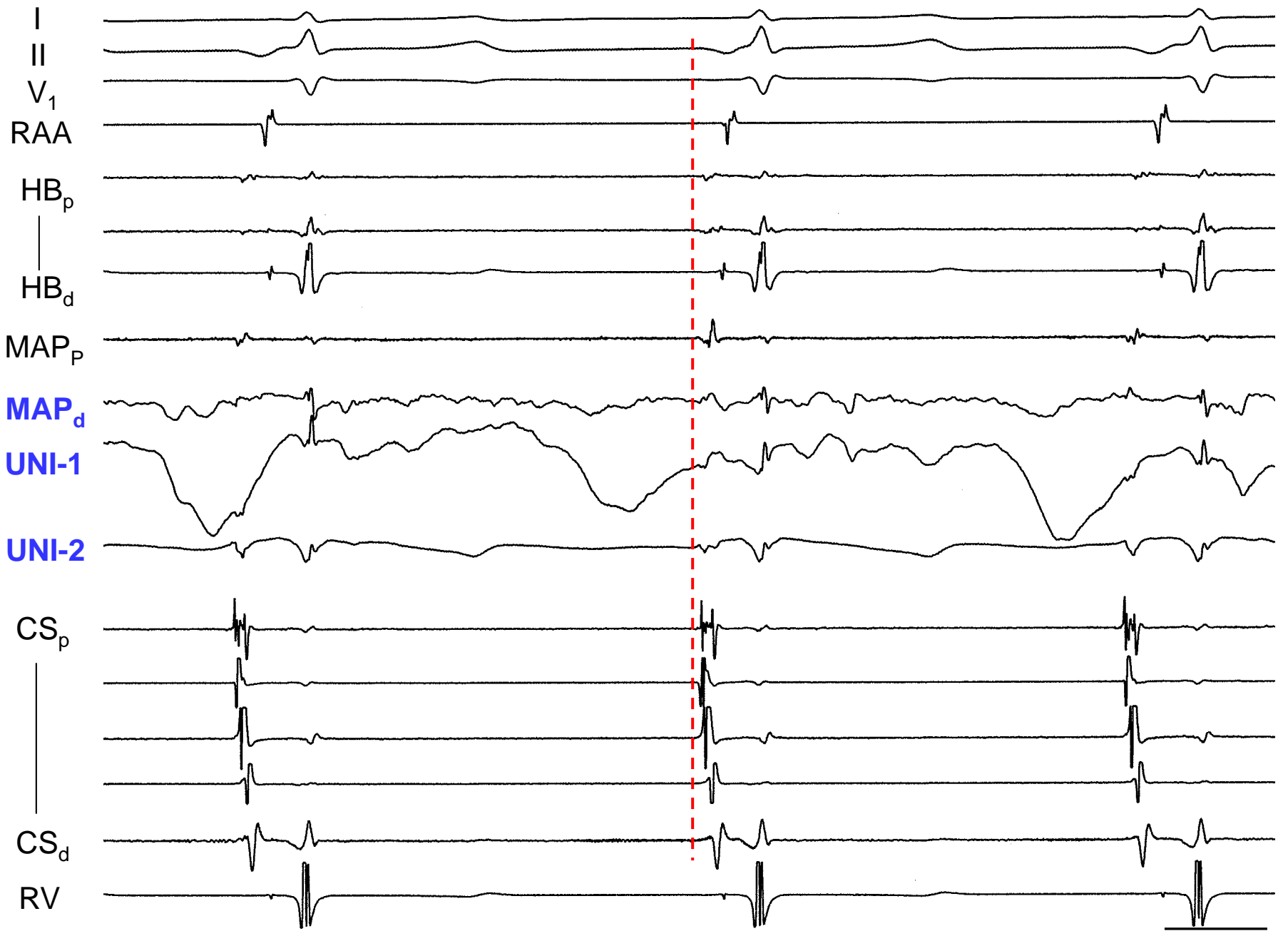

Figure 7.15D.

200 ms

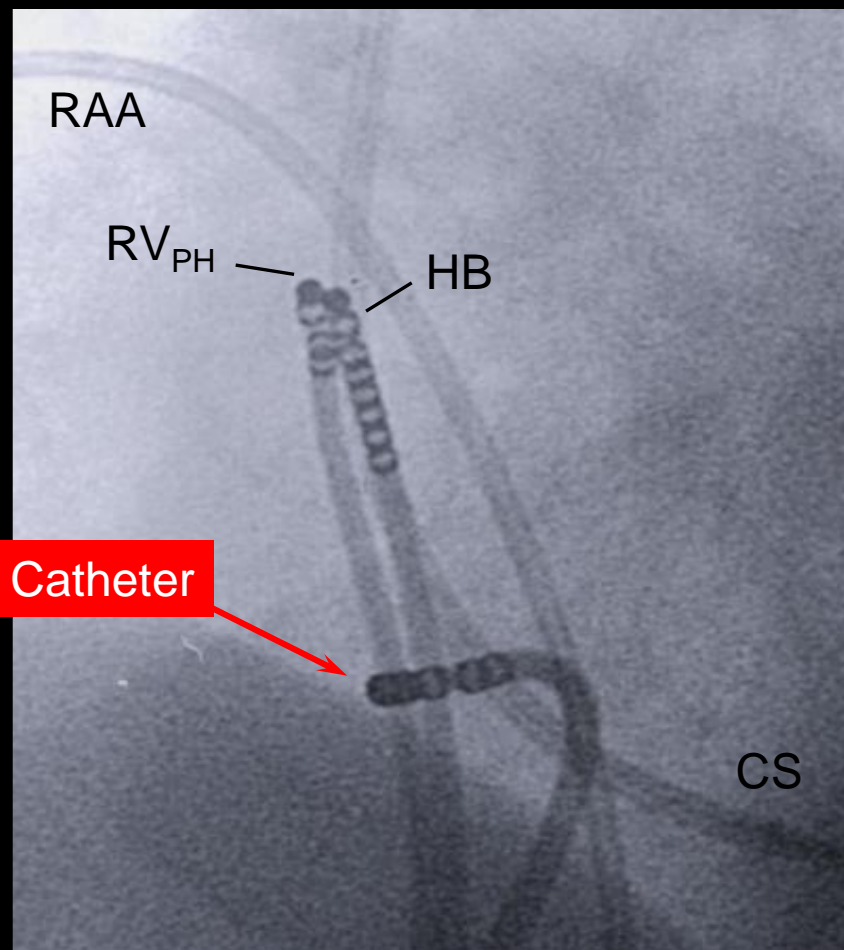
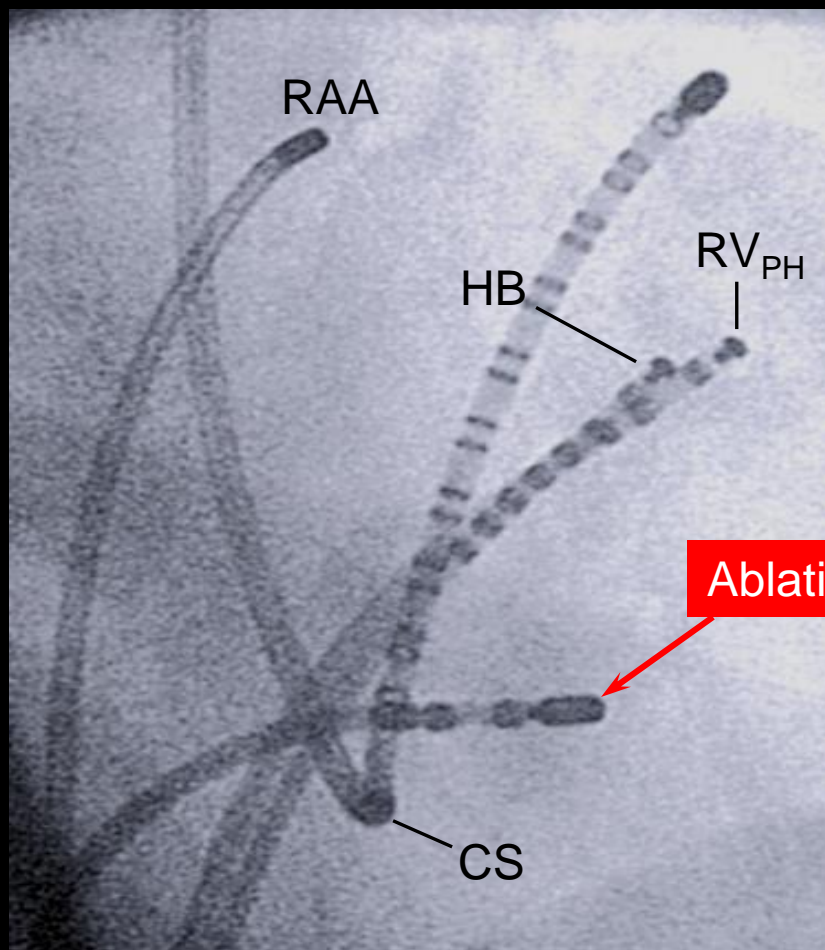

Figure 7.16A.

Courtesy of Dr. Jackman

RAO

LAO

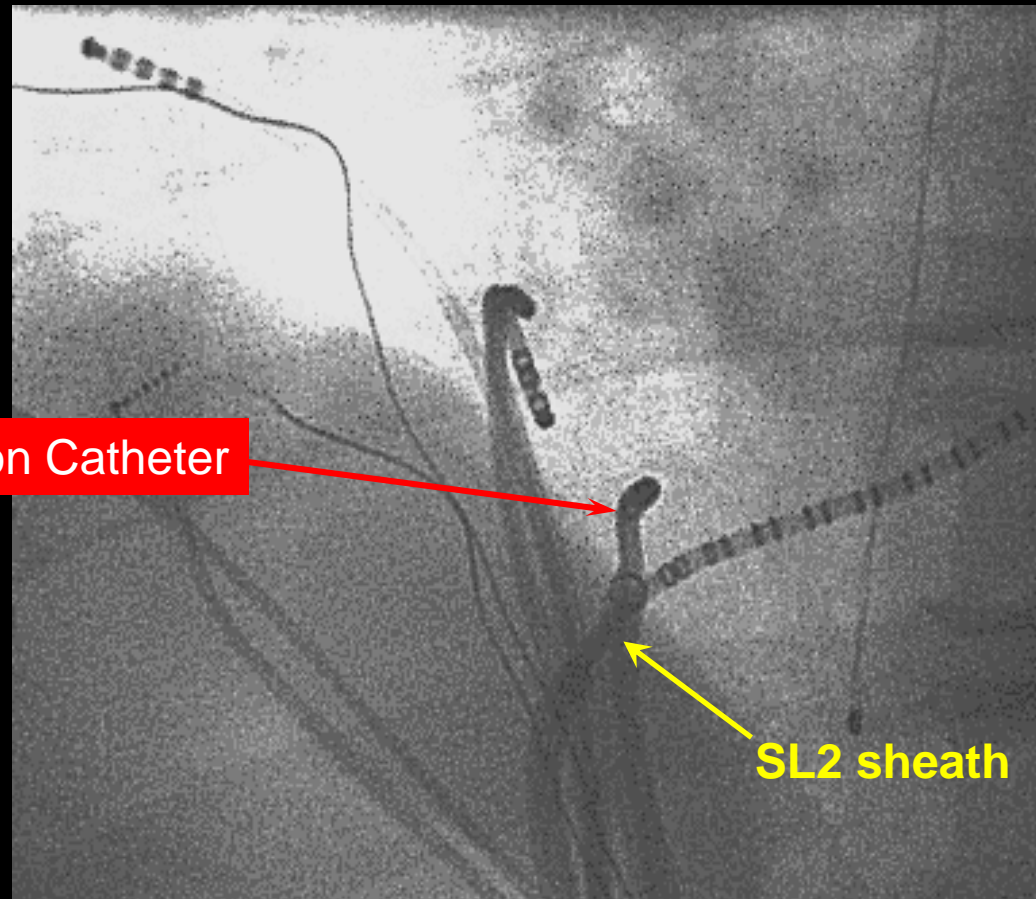
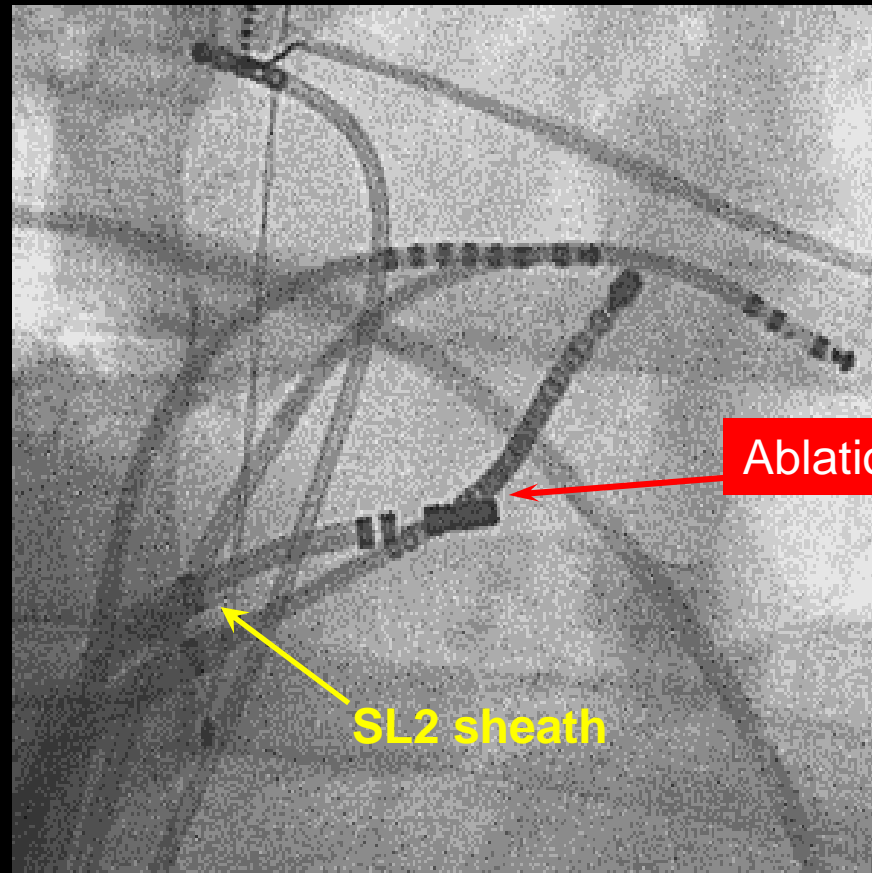

Figure 7.16B.

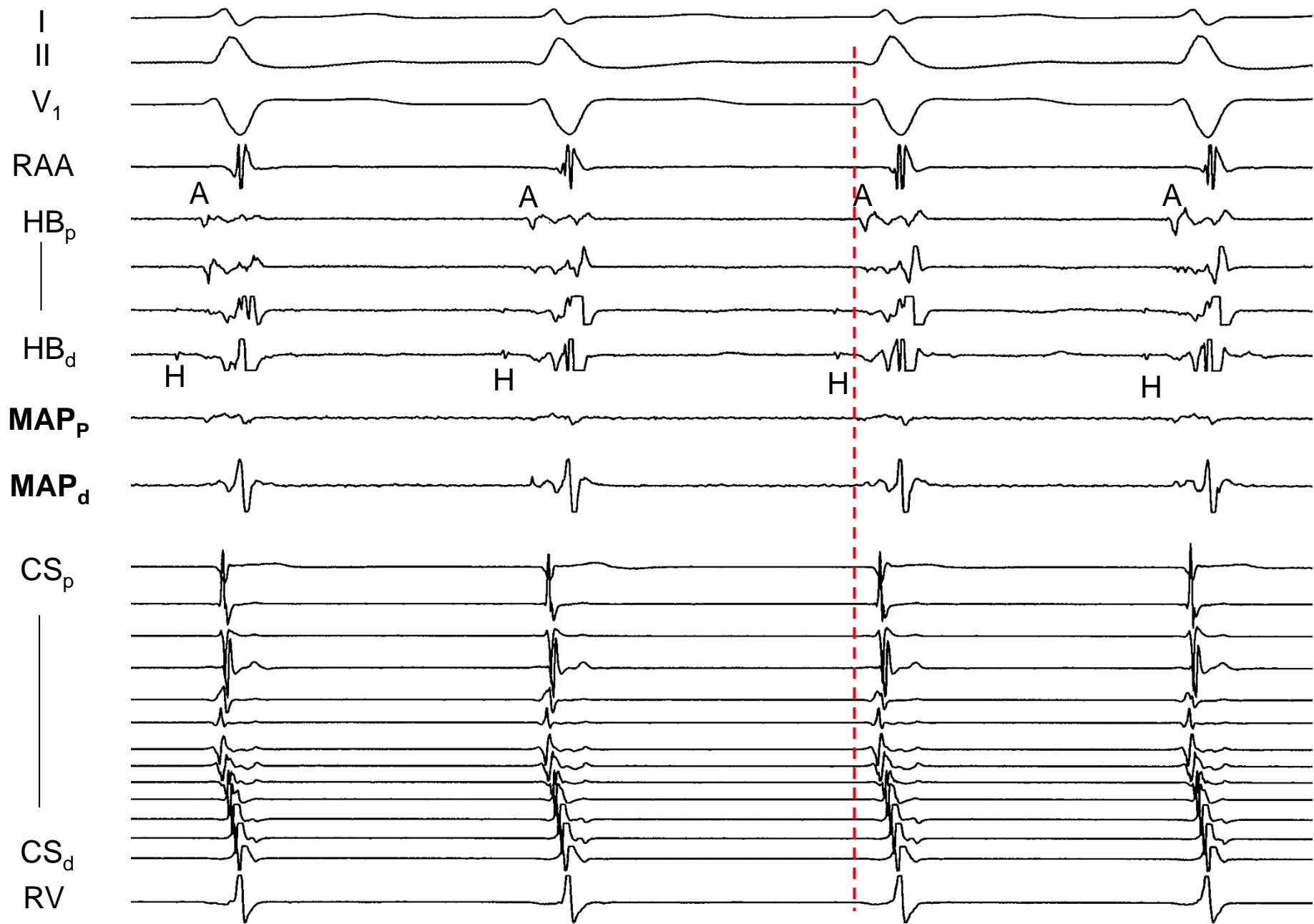

Figure 7.17A.

200 ms

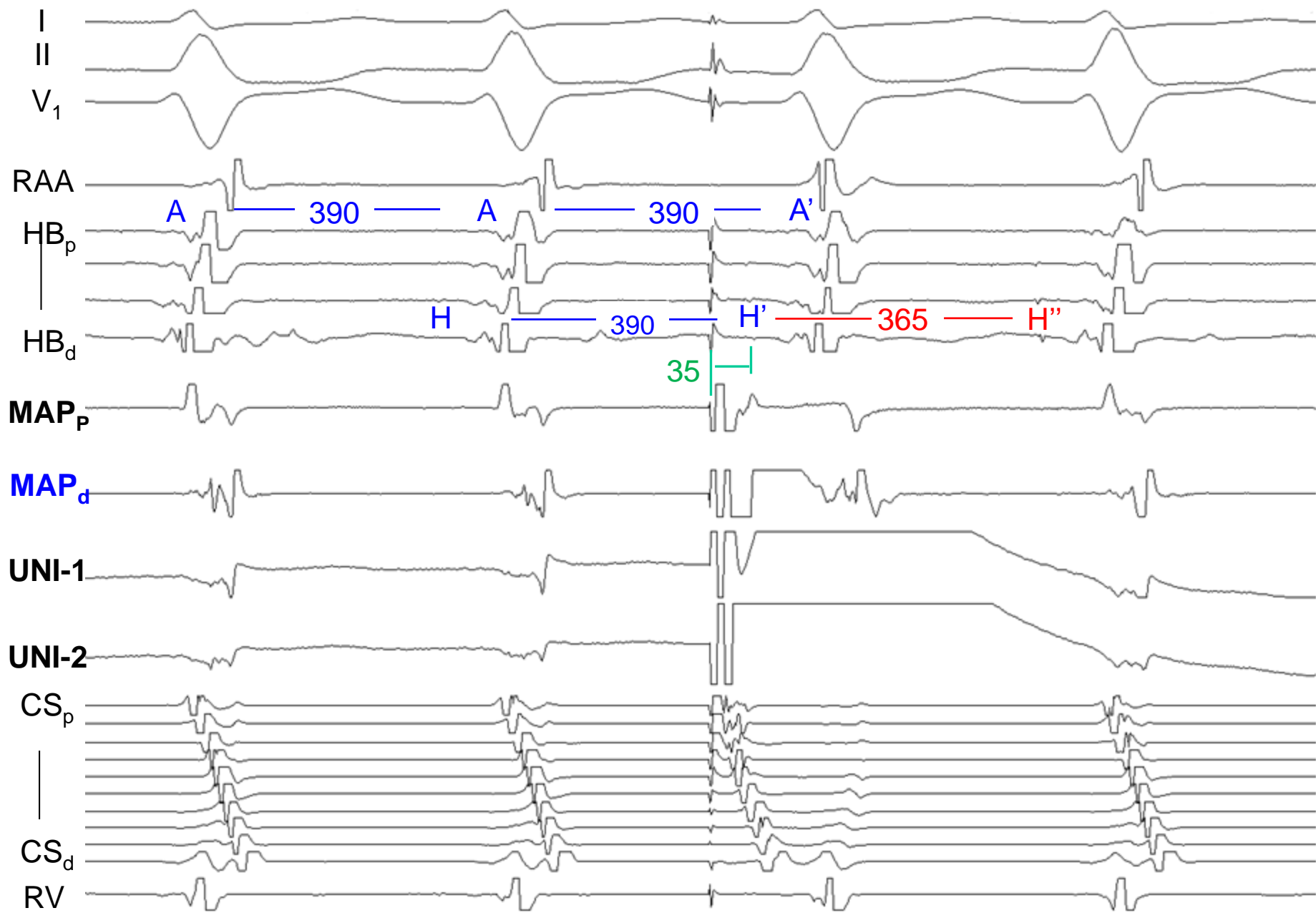
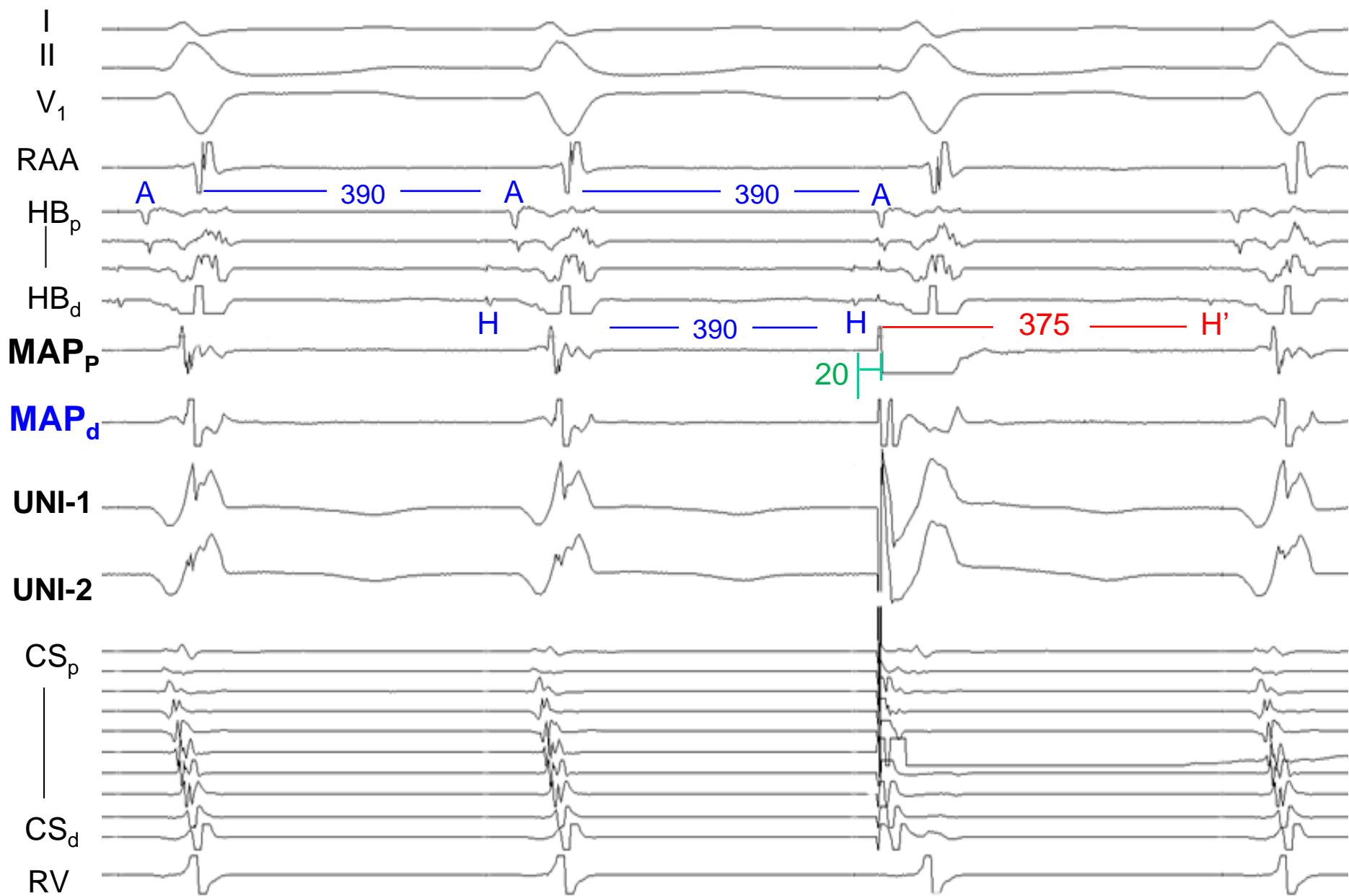

Figure 7.17B.

200 ms



200 ms

Figure 7.17C.

RAO

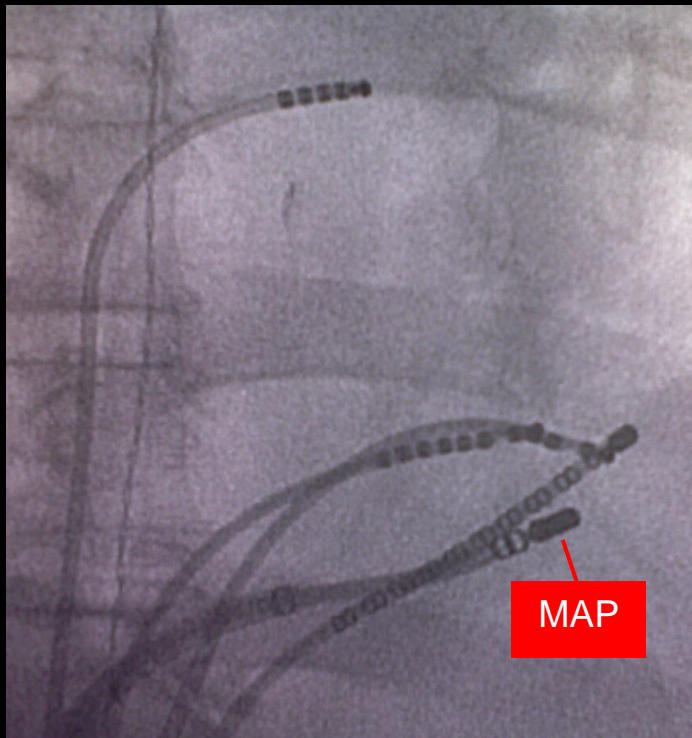

LAO

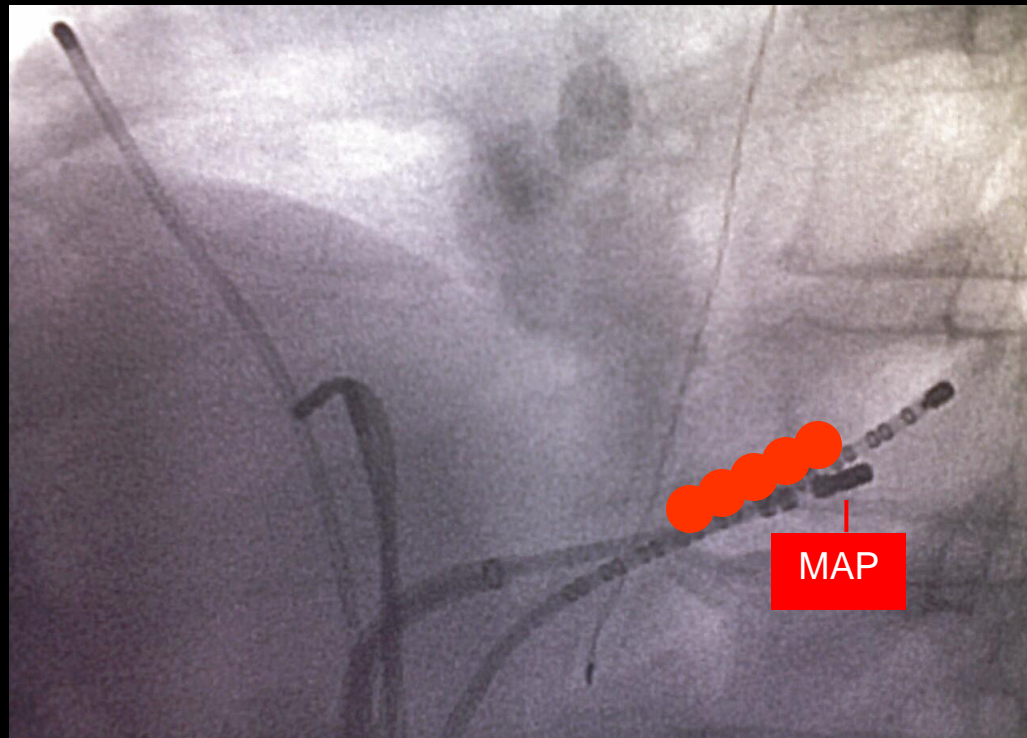
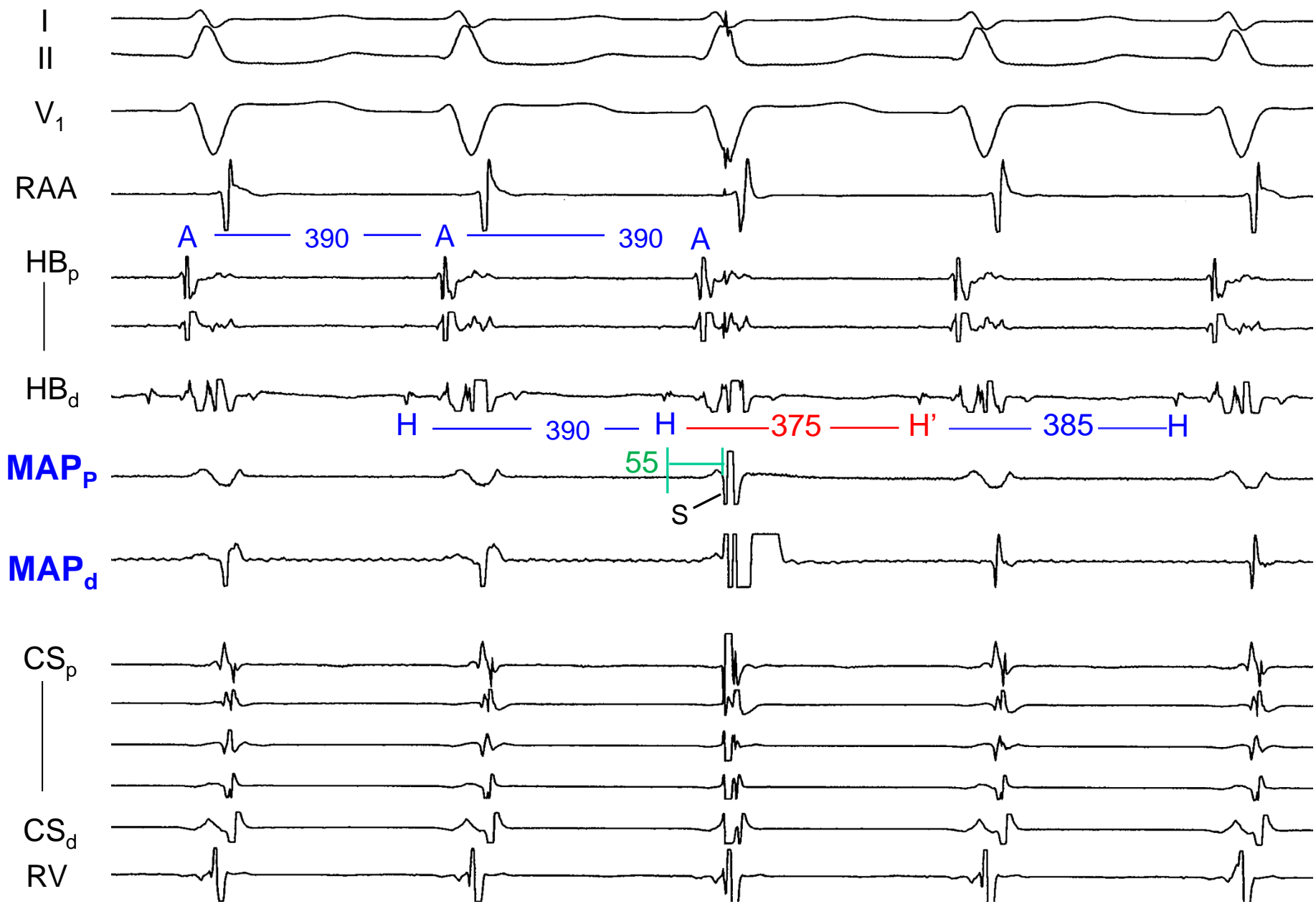

Figure 7.17D.



200 ms

Figure 7.17E.

RAO

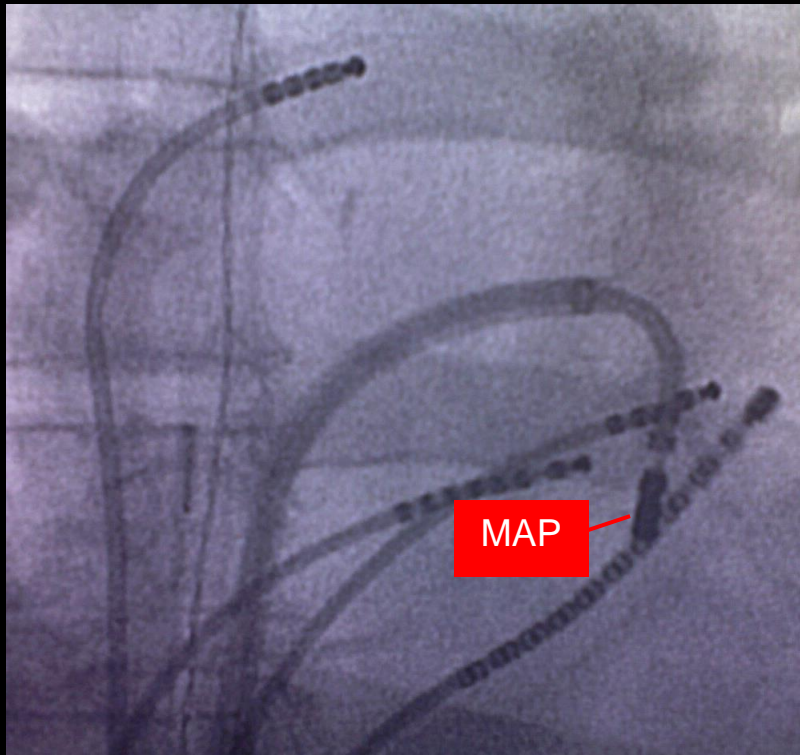

LAO

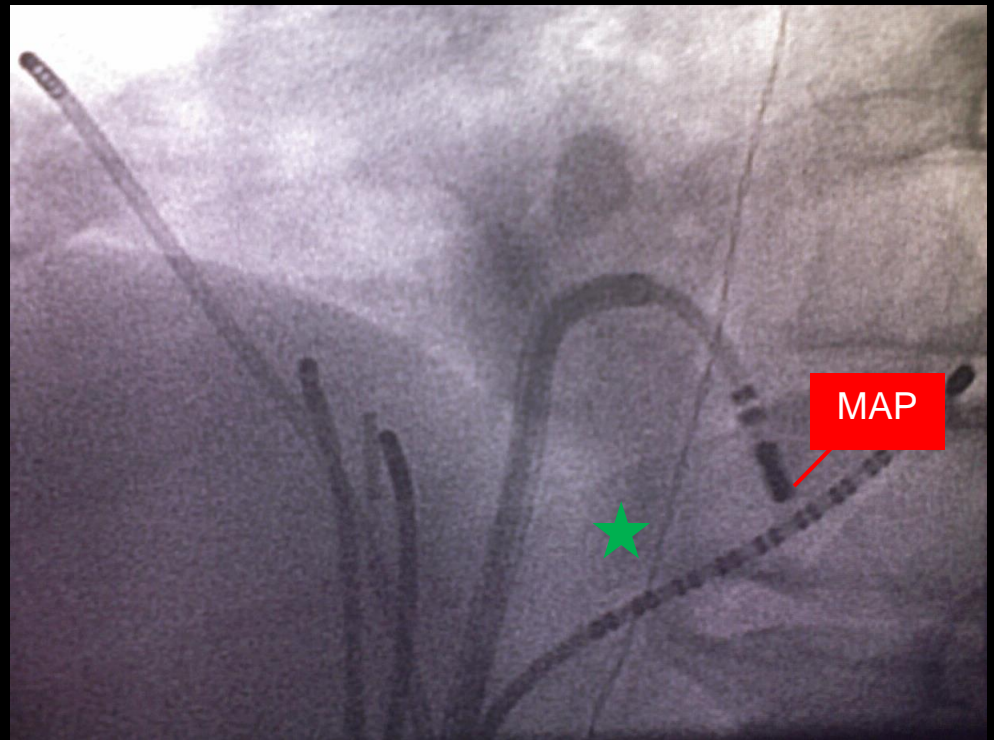

Figure 7.17F.



200 ms

Figure 7.18A.

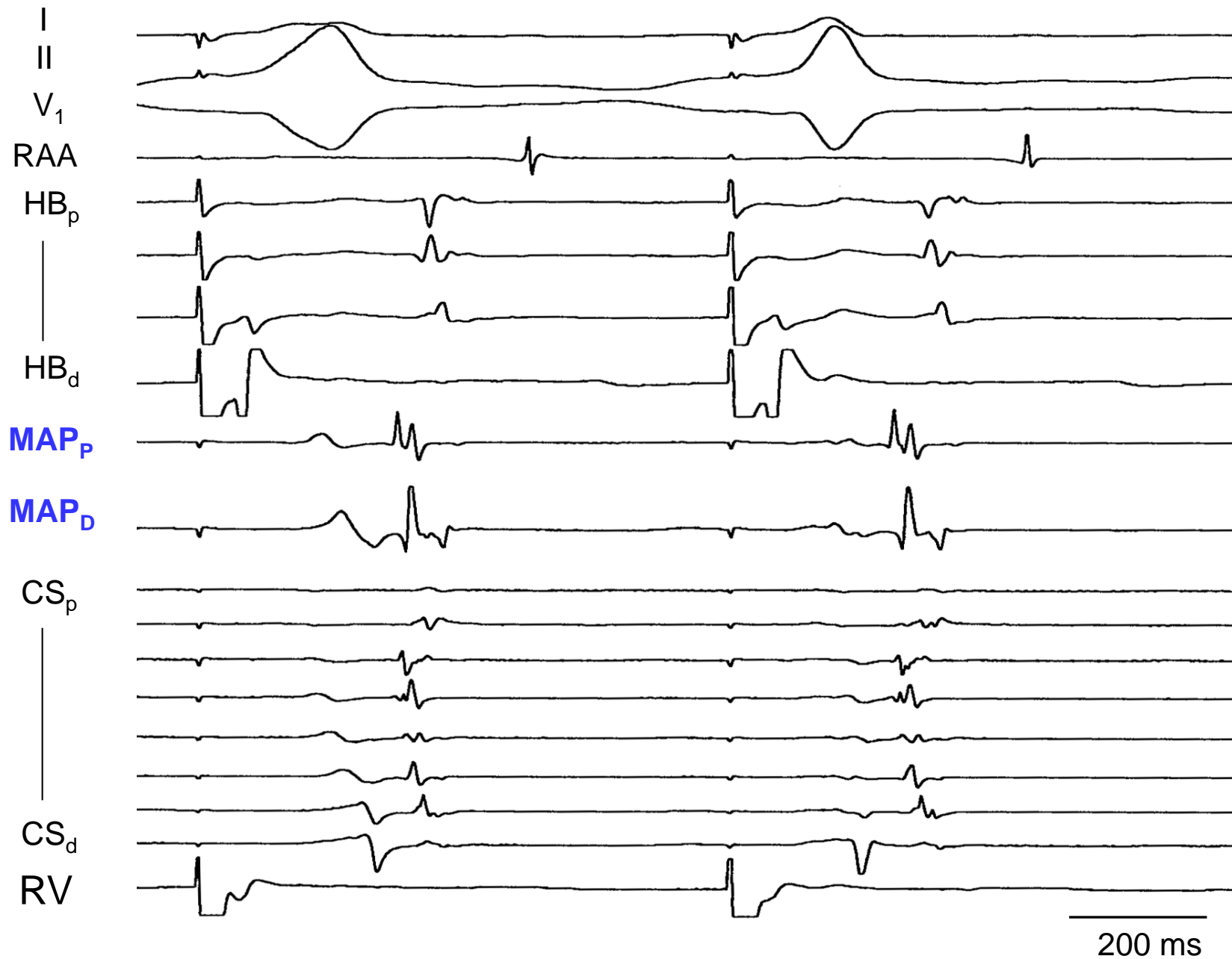
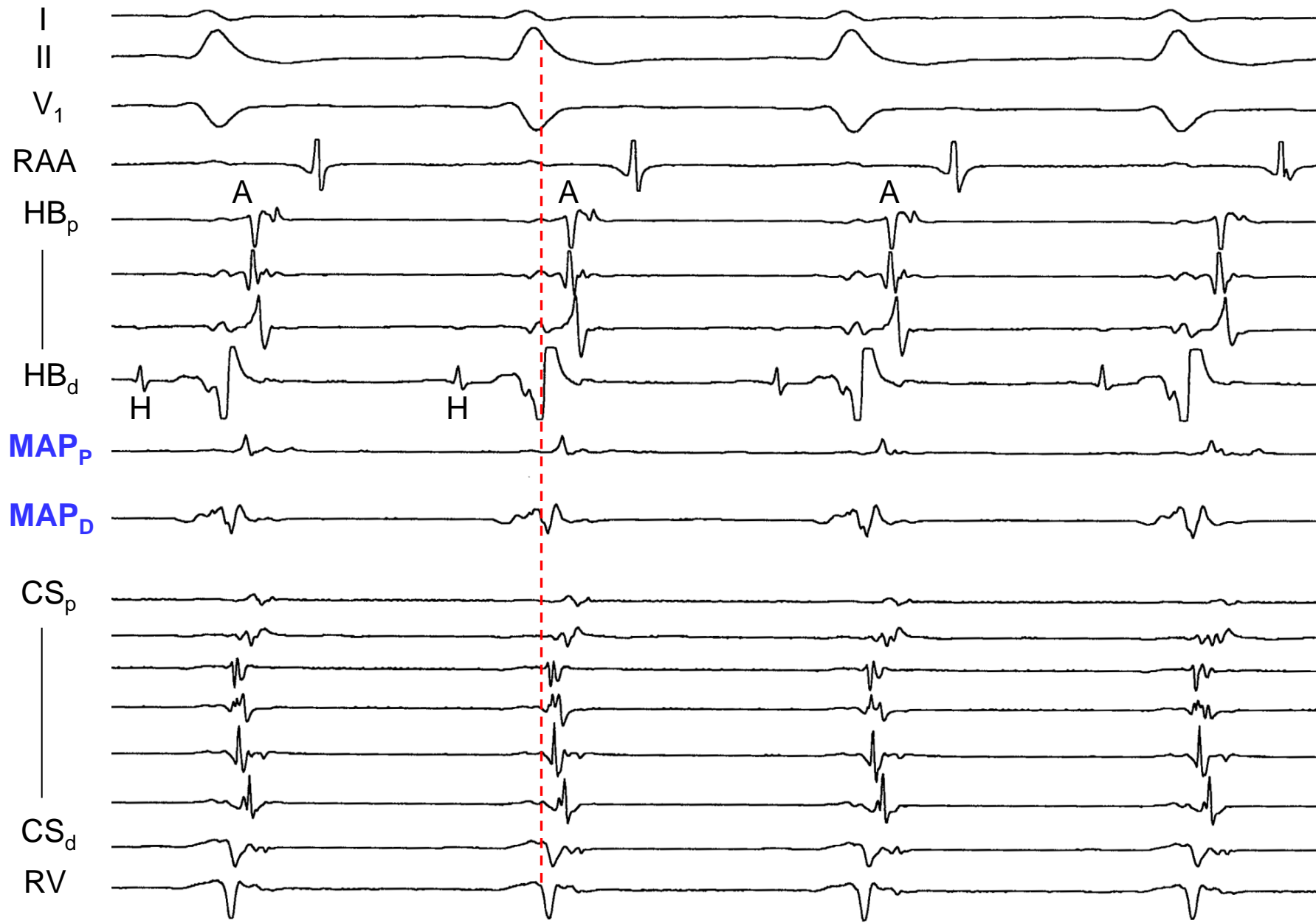

Figure 7.18B.



200 ms

Figure 7.18C.

Before LIE Ablation

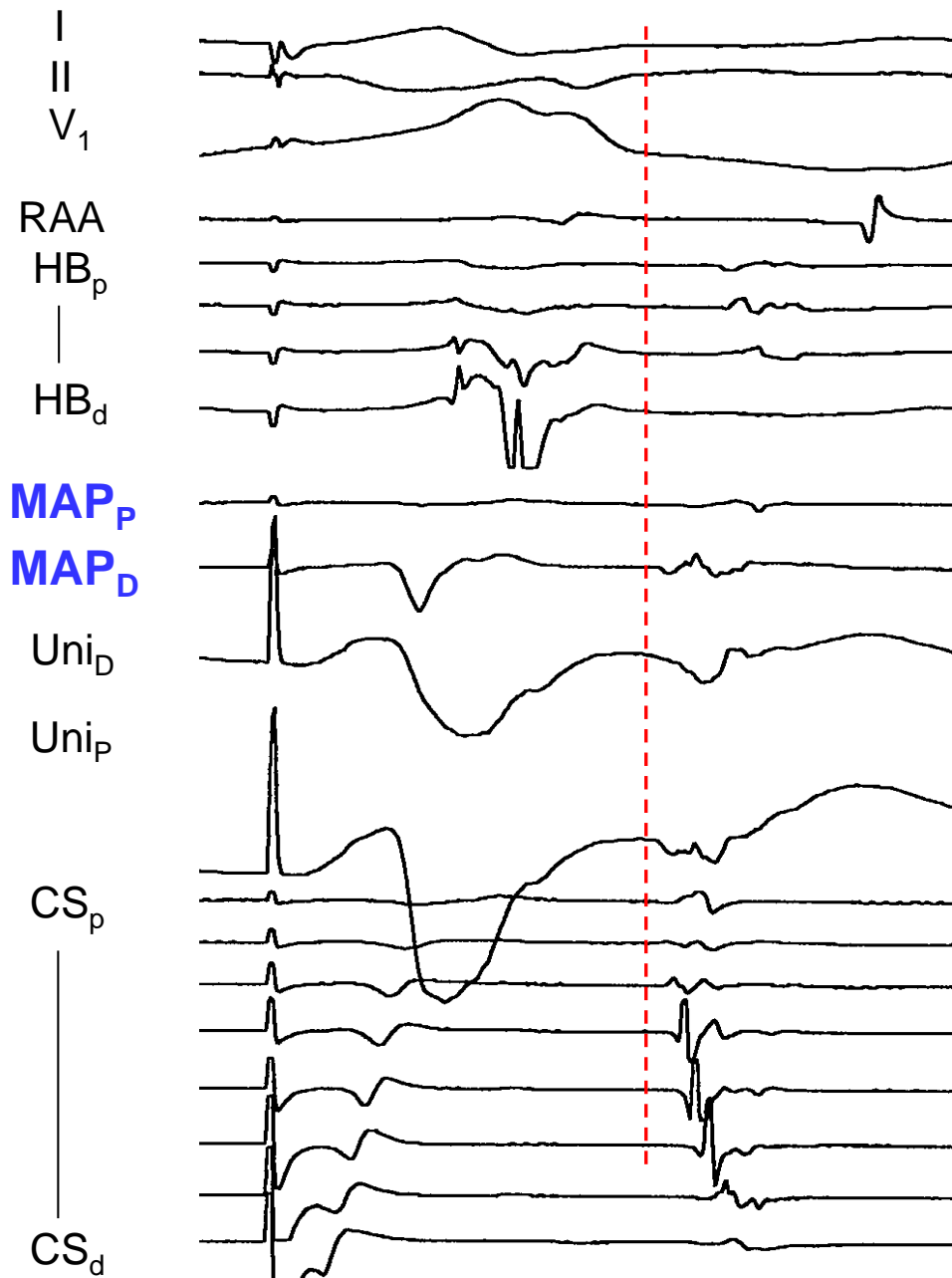

After LIE Ablation

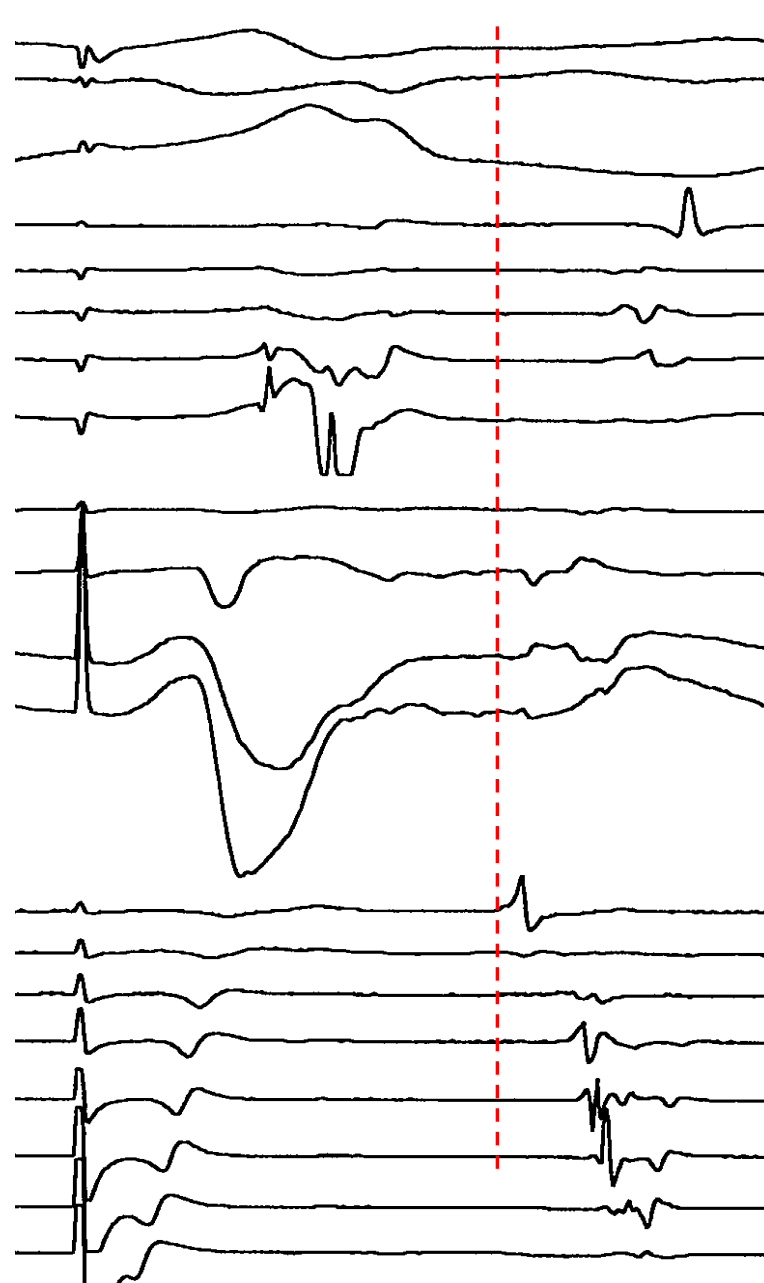

200 ms

Figure 7.18D.

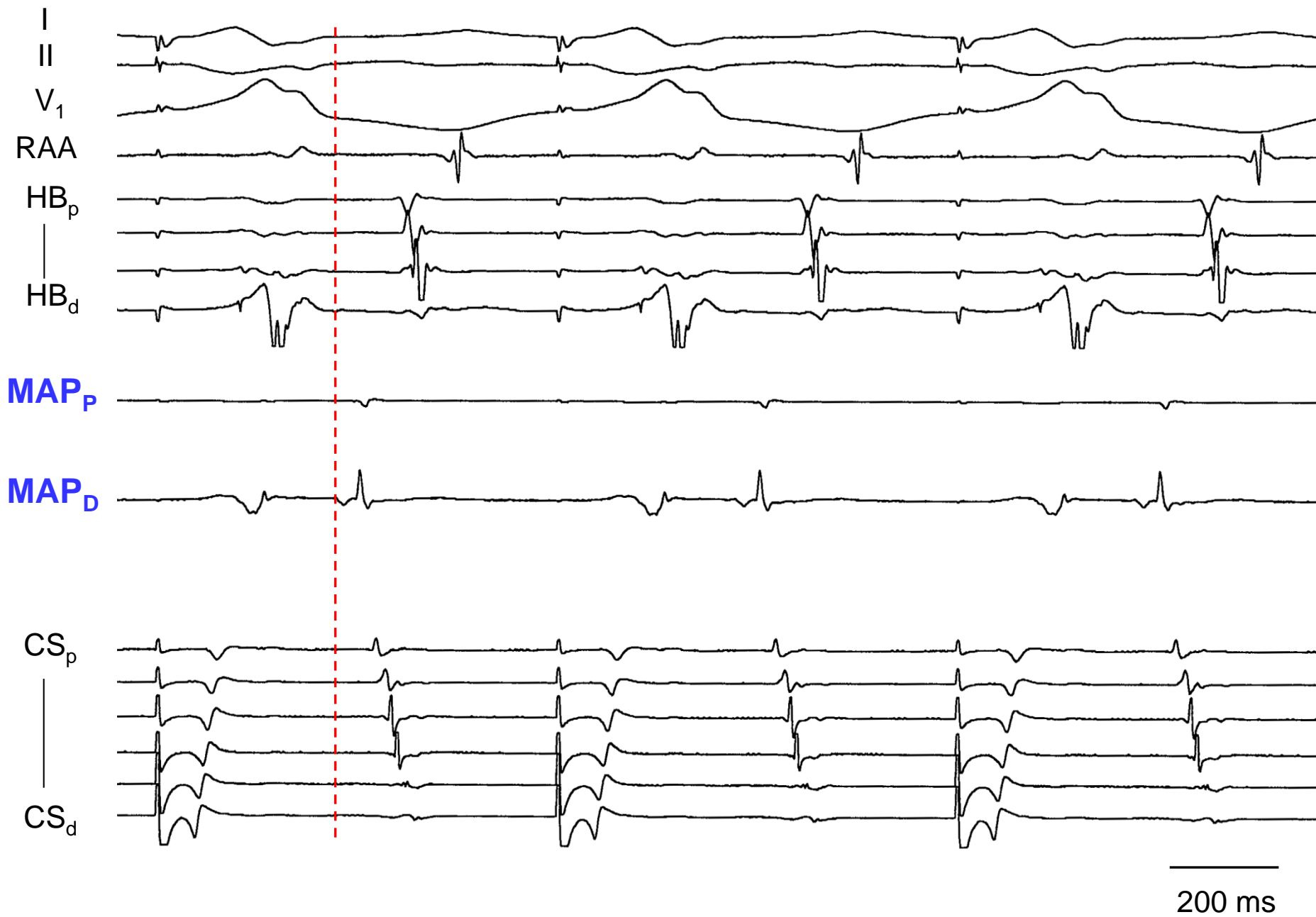

Figure 7.18E.

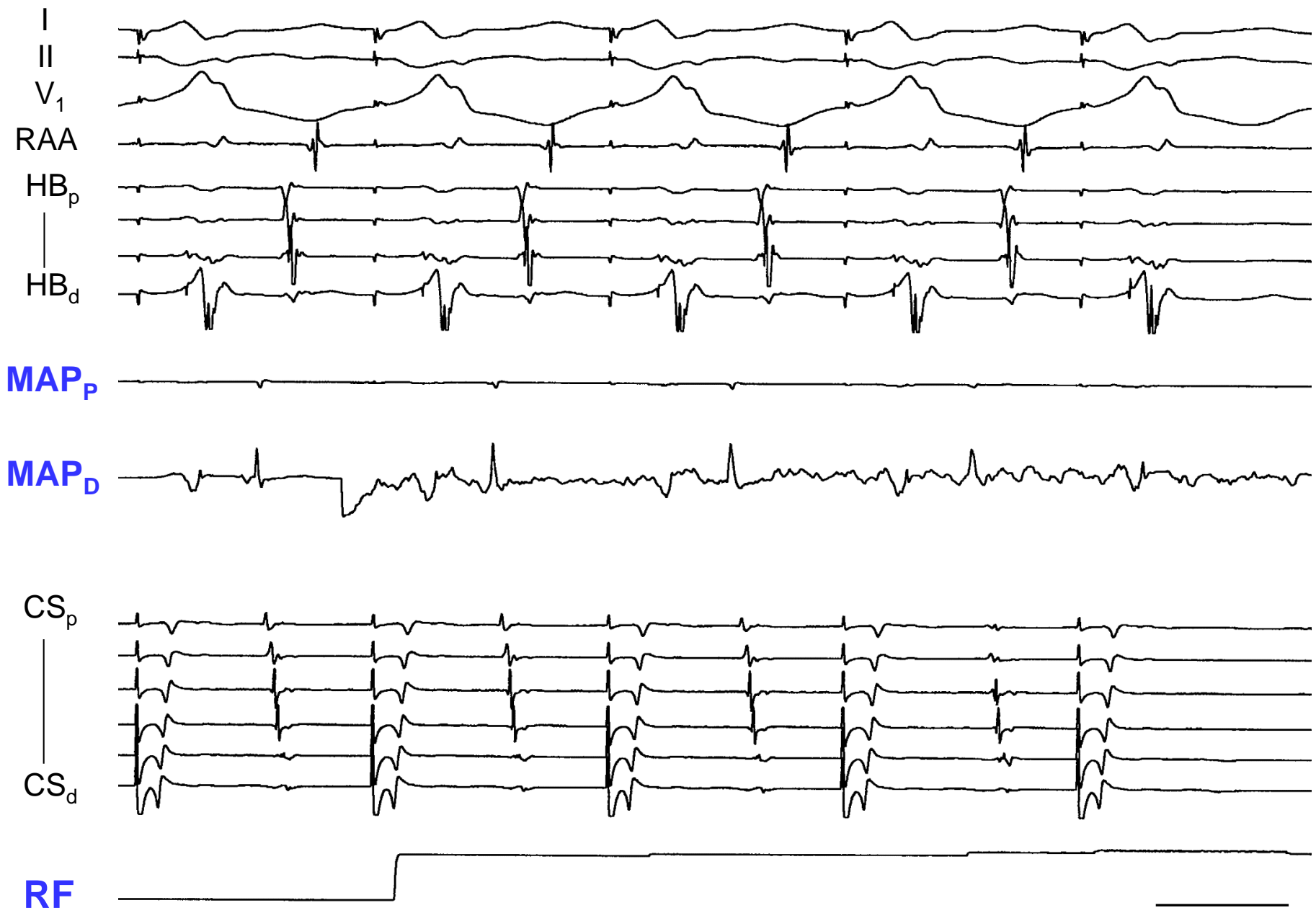

Figure 7.18F.

200 ms



Figure 7.19A.

200 ms

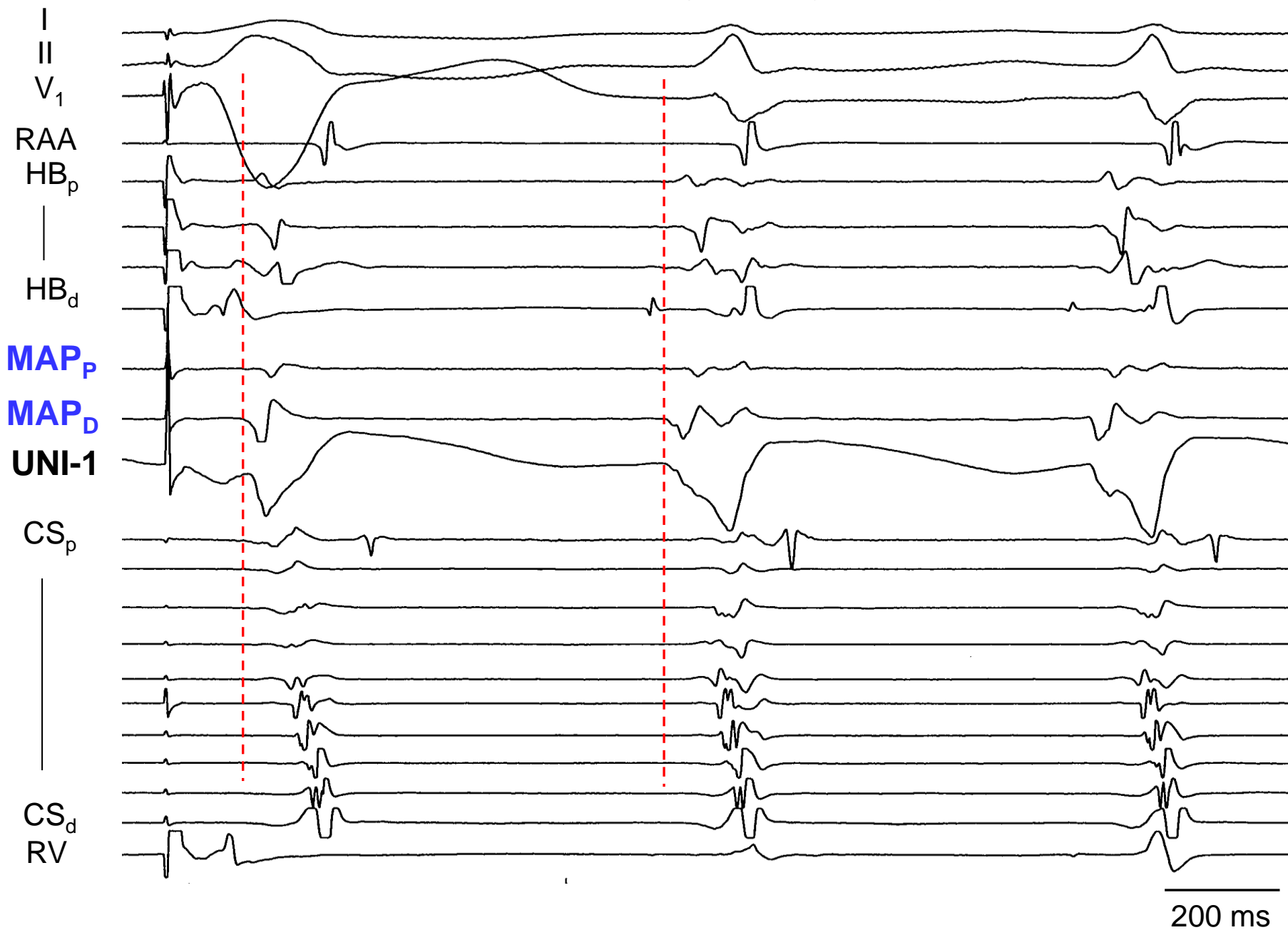

Figure 7.19B.

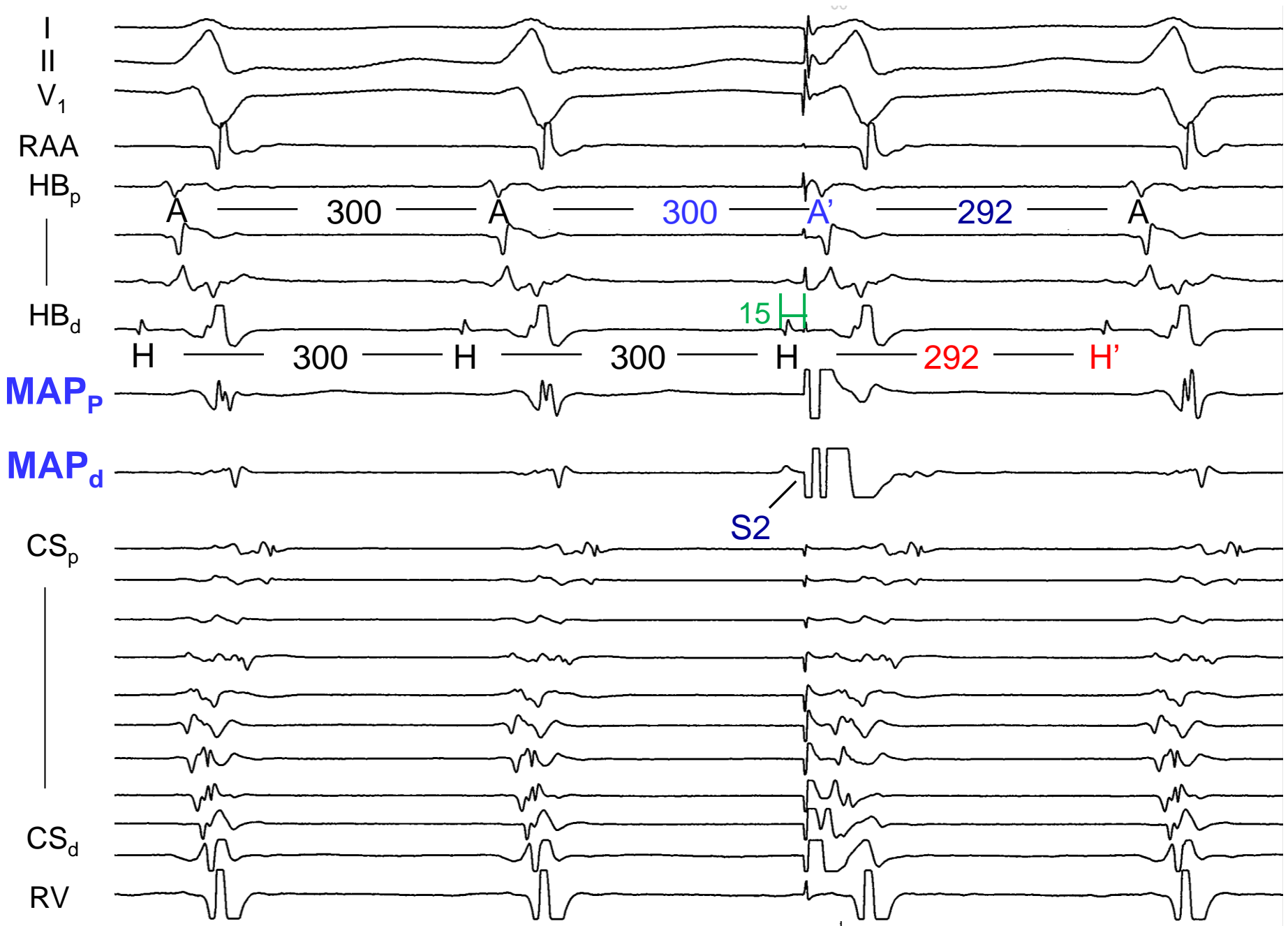

Figure 7.19C.

100 ms

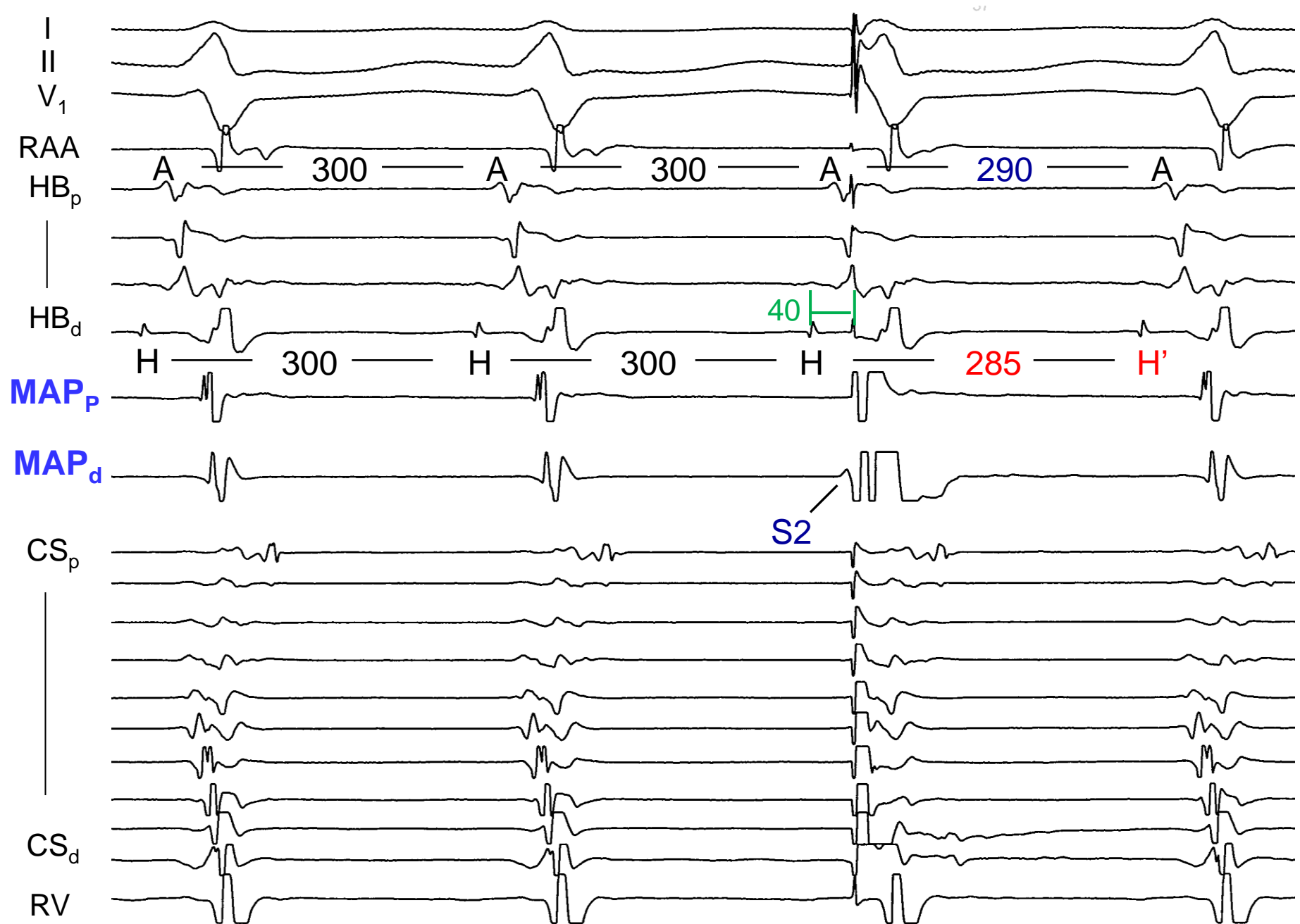
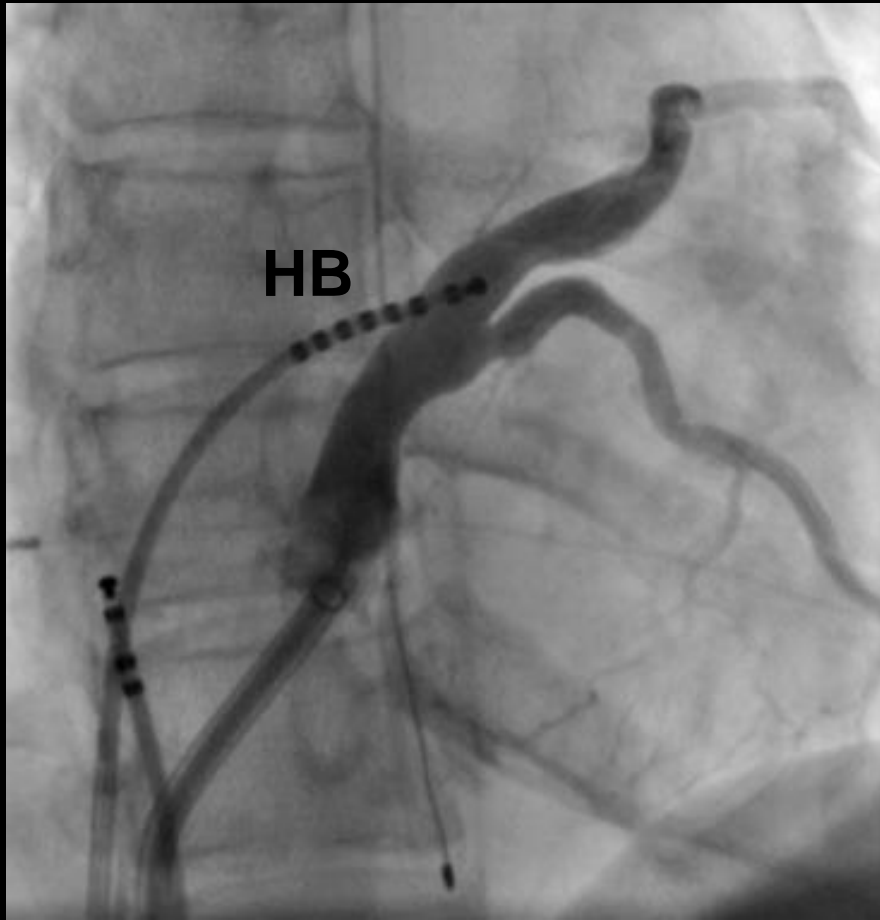

Figure 7.19D.

100 ms

CS angiography



RAO

Resetting/ablation Site

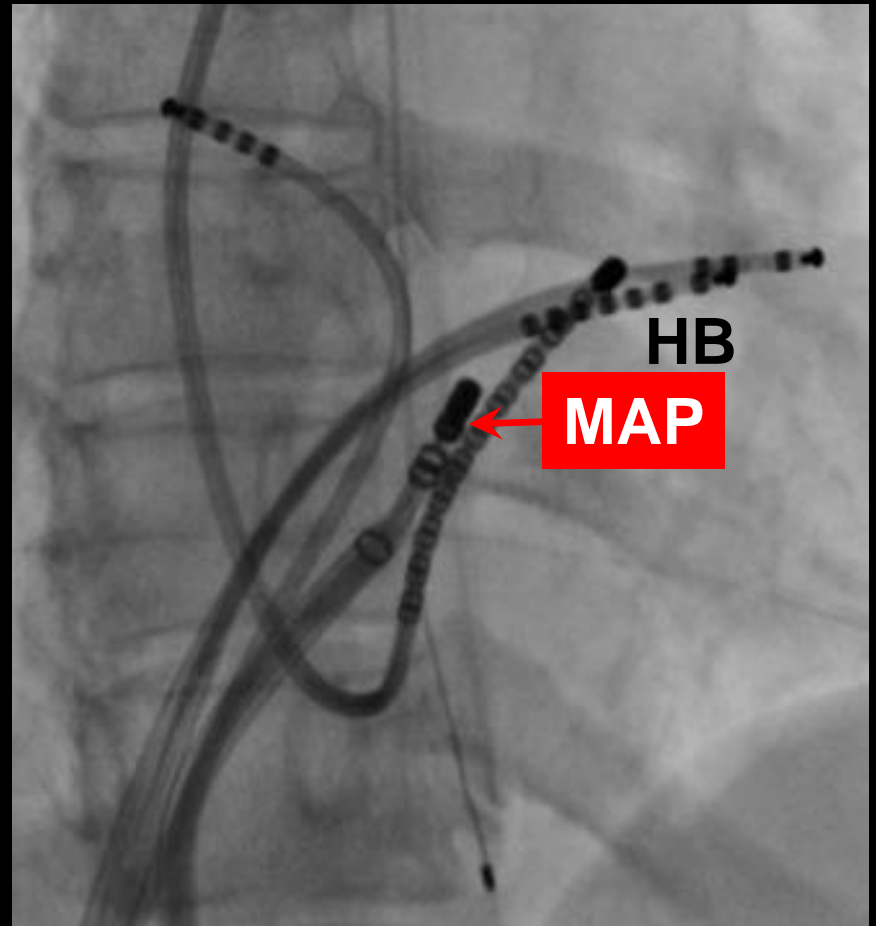

RAO

Figure 7.19E.

CS angiography

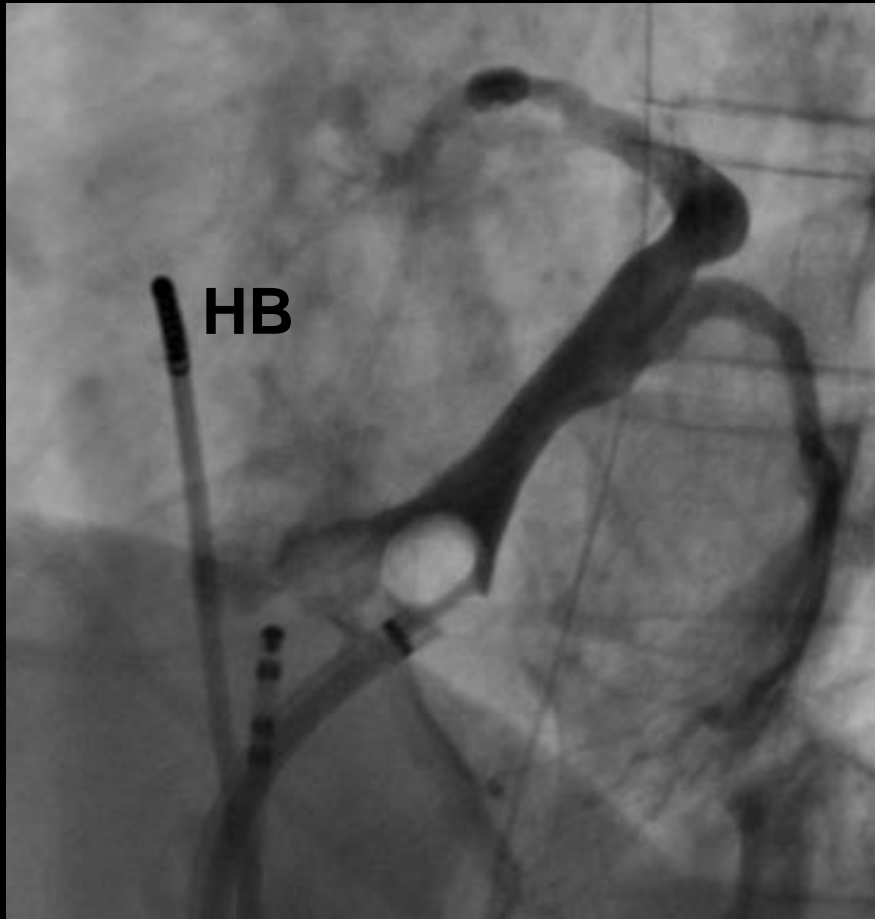

LAO

Resetting/ablation Site

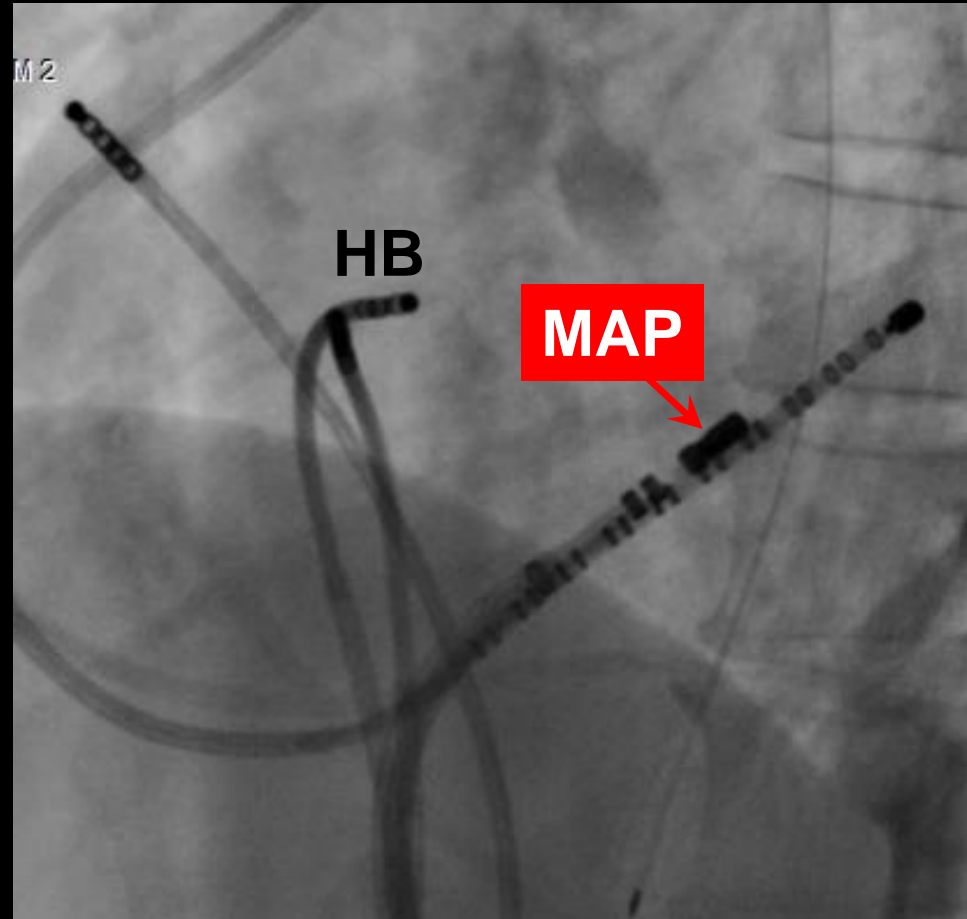

LAO

Figure 7.19F.

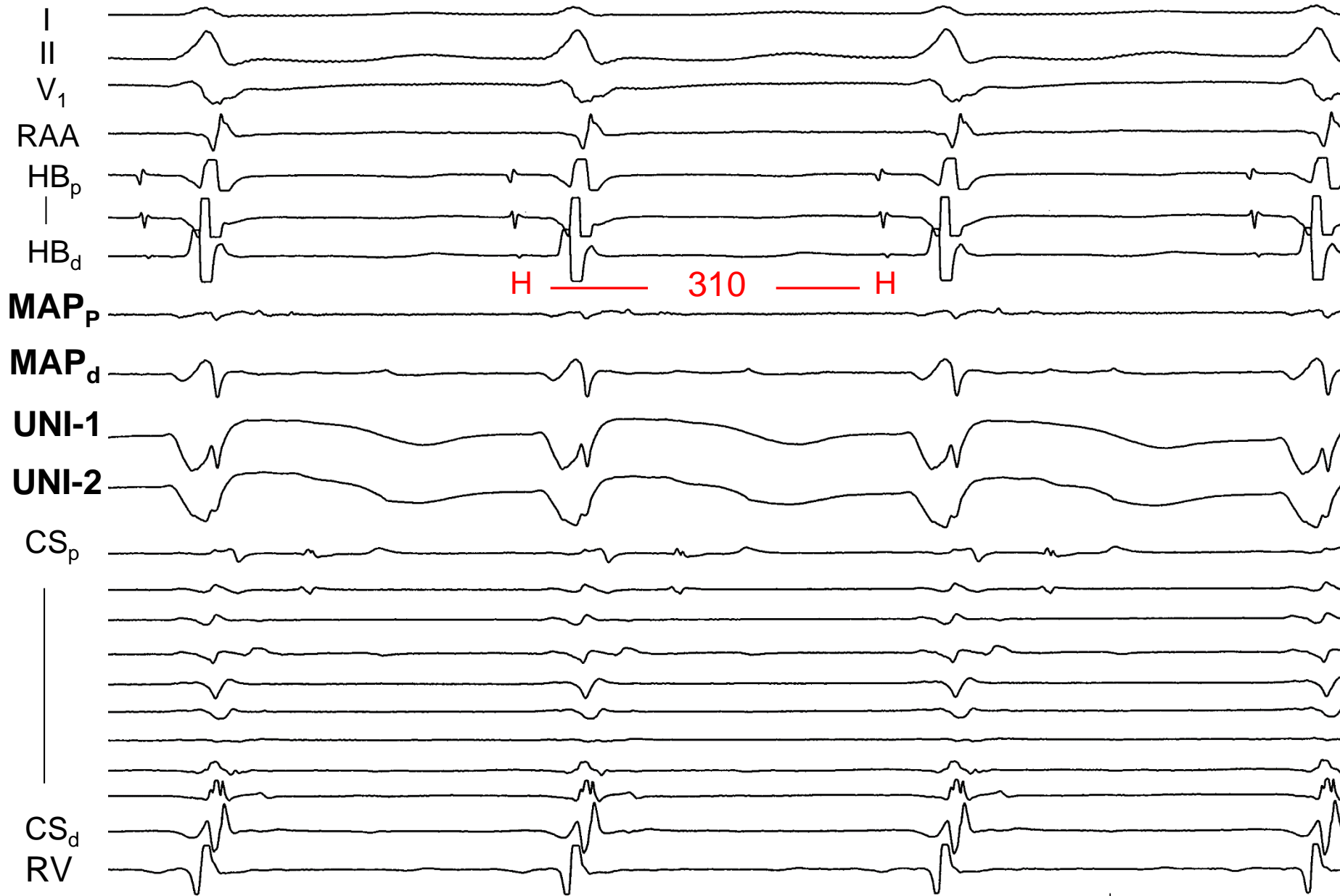

100 ms

Figure 7.19G.

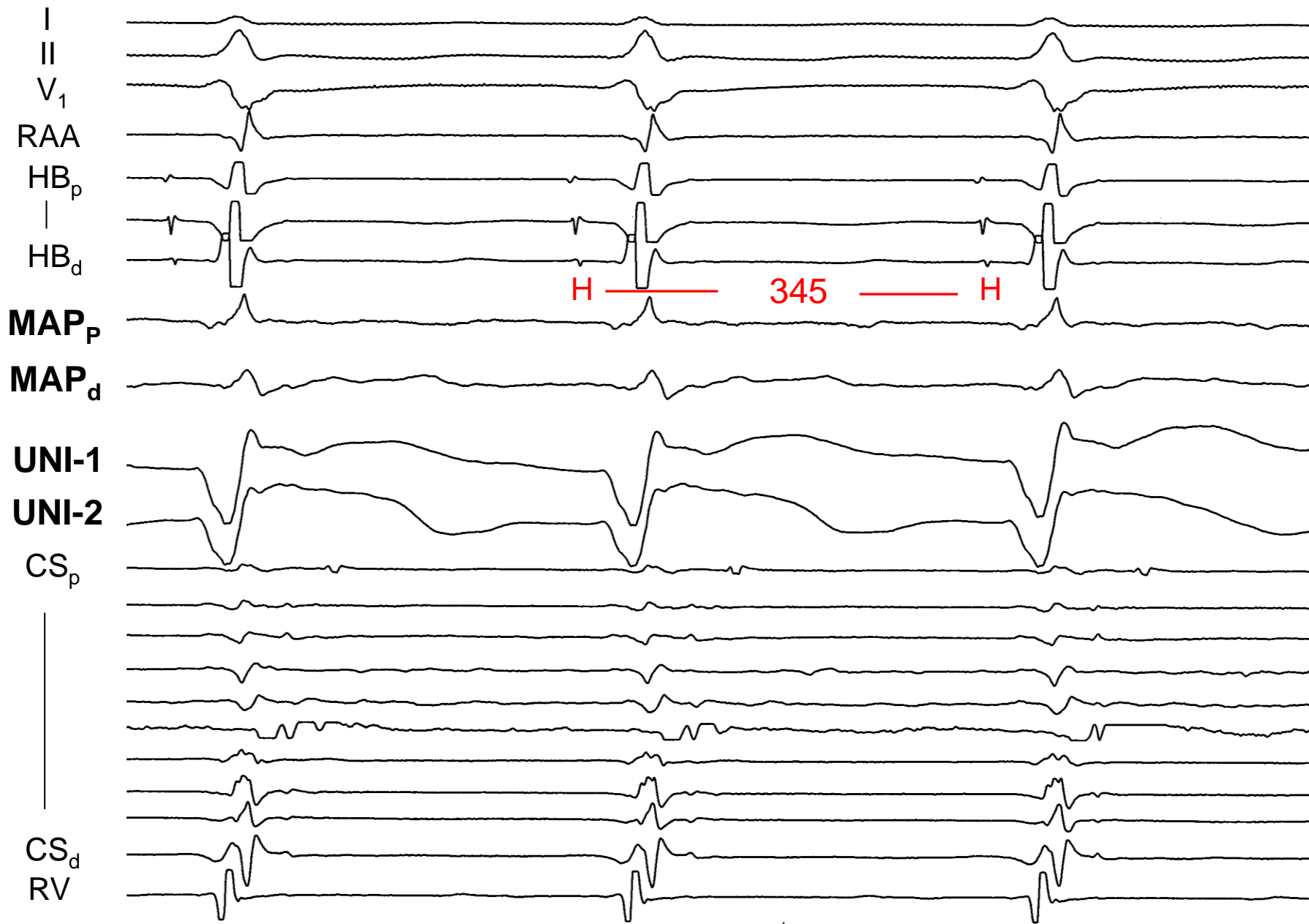

Figure 7.19H.

100 ms

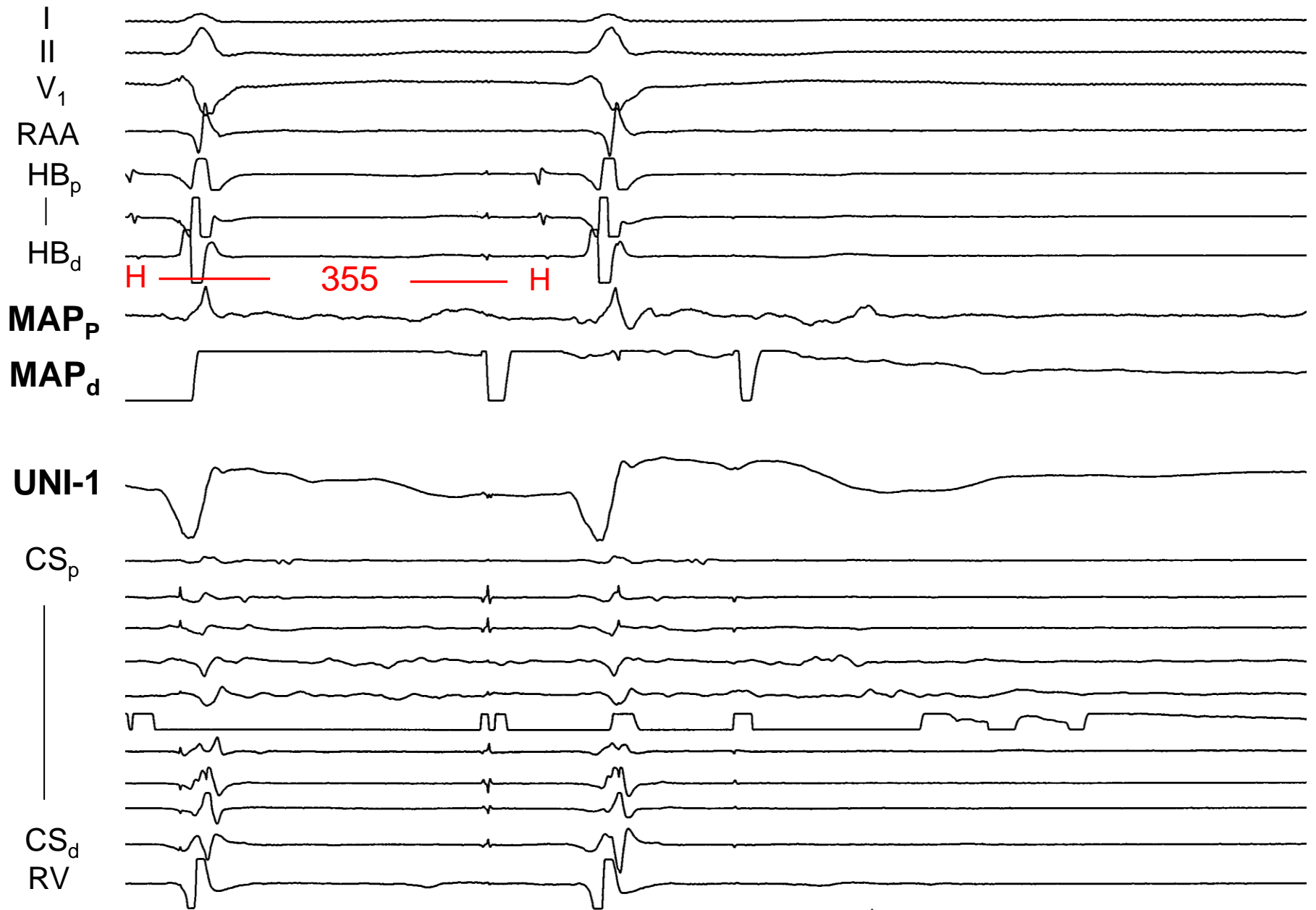

Figure 7.19l.

100 ms

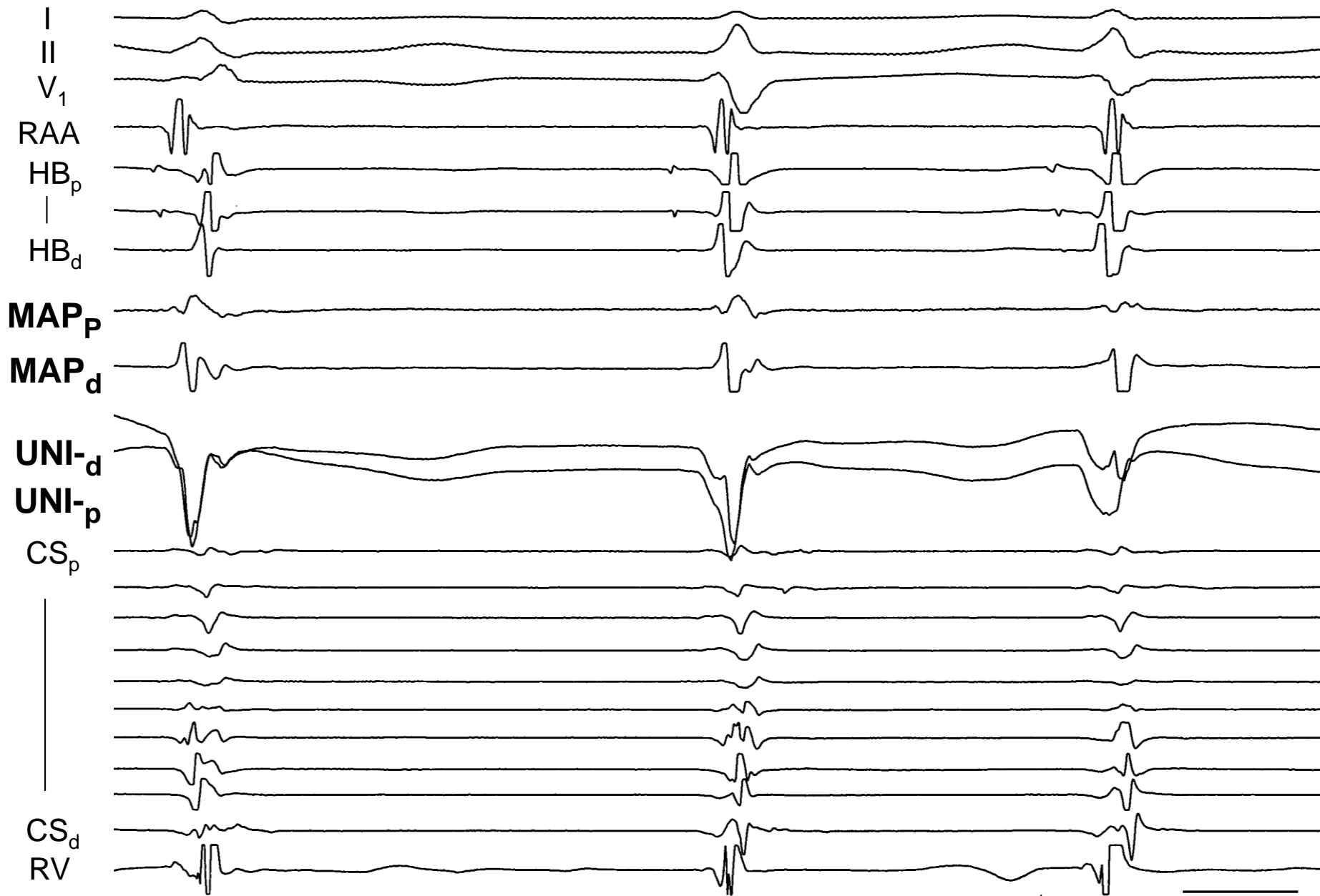
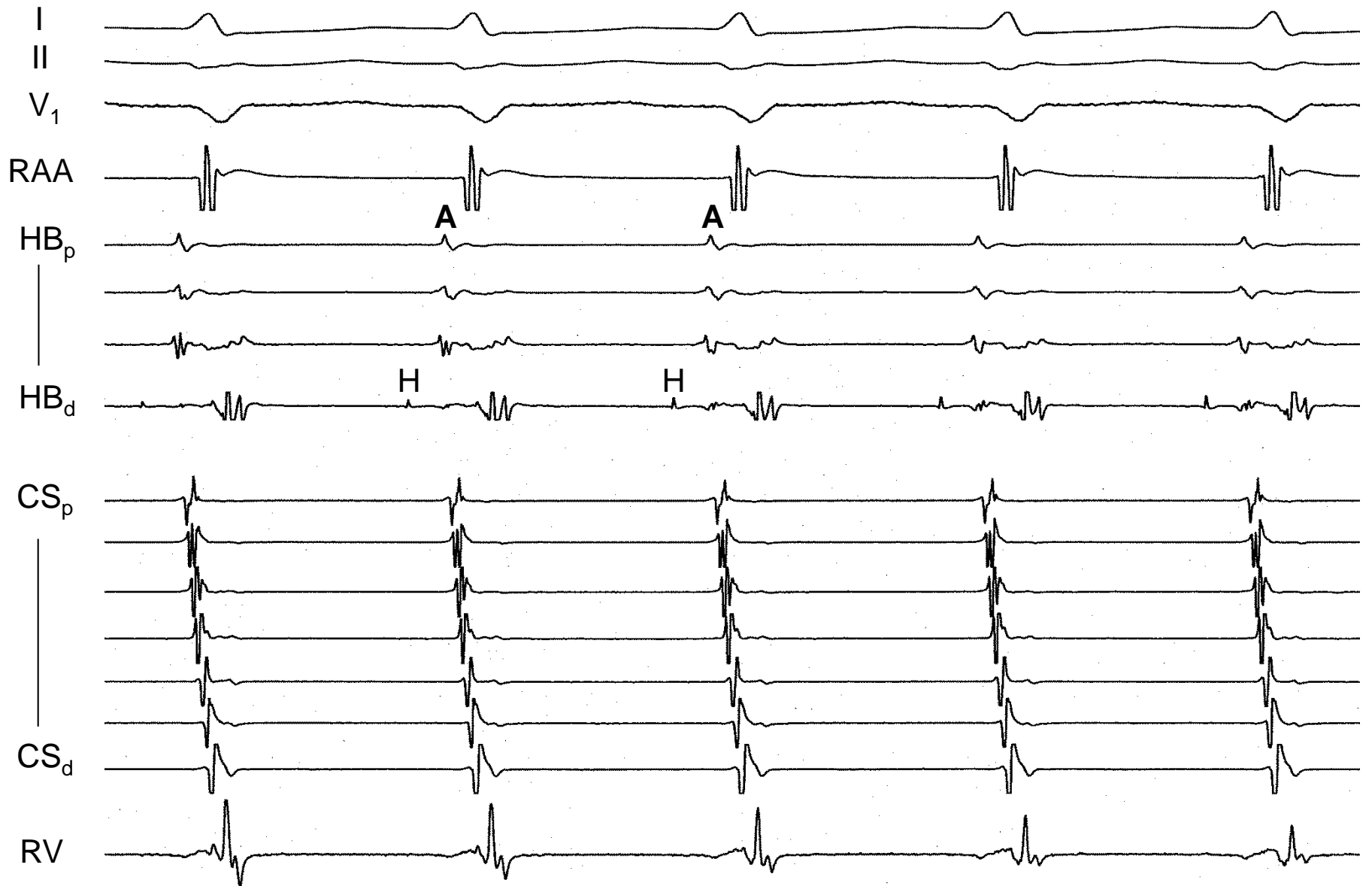
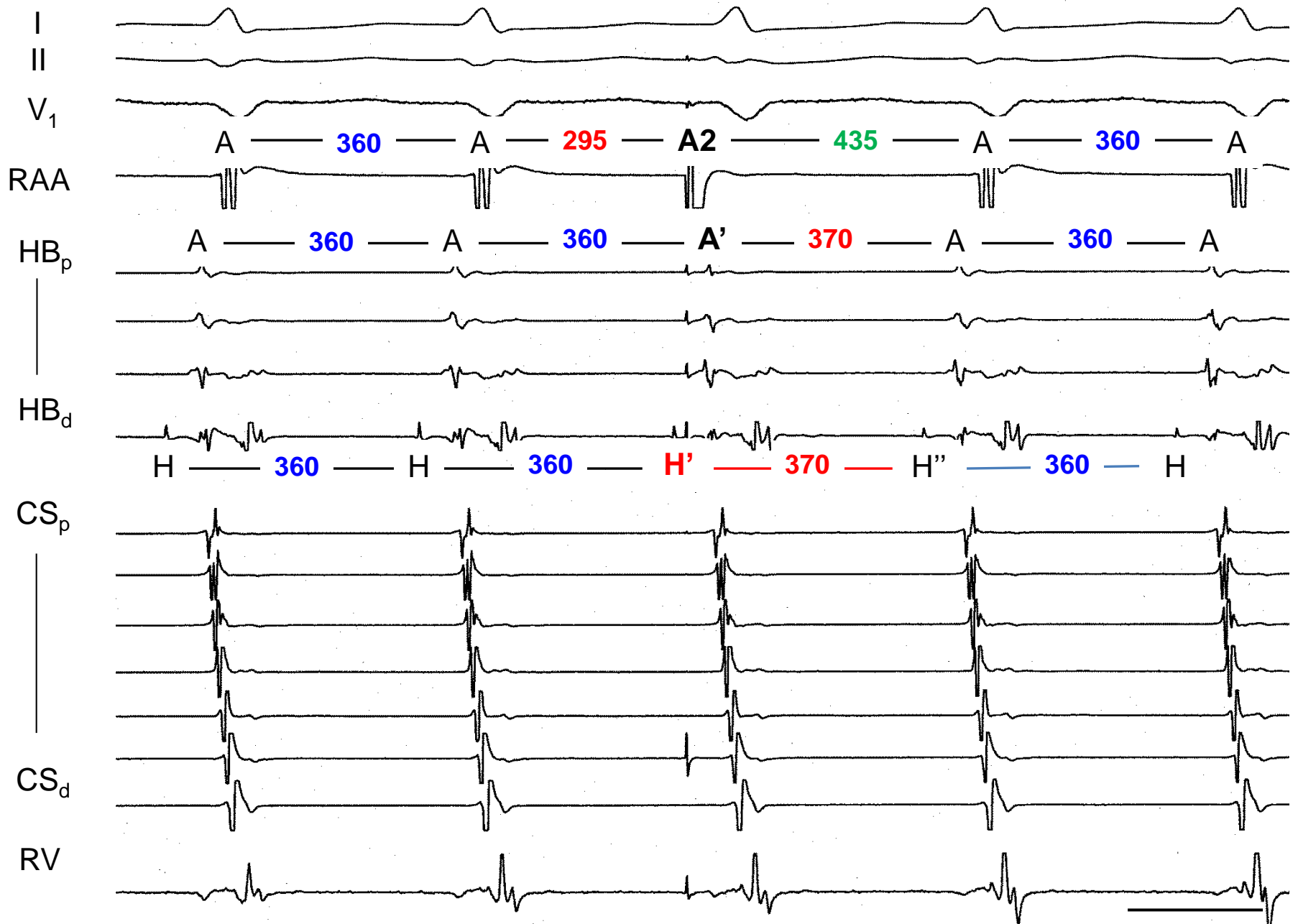

Figure 7.19J.



200 ms

Figure 7.20A



200 ms

Figure 7.20B.

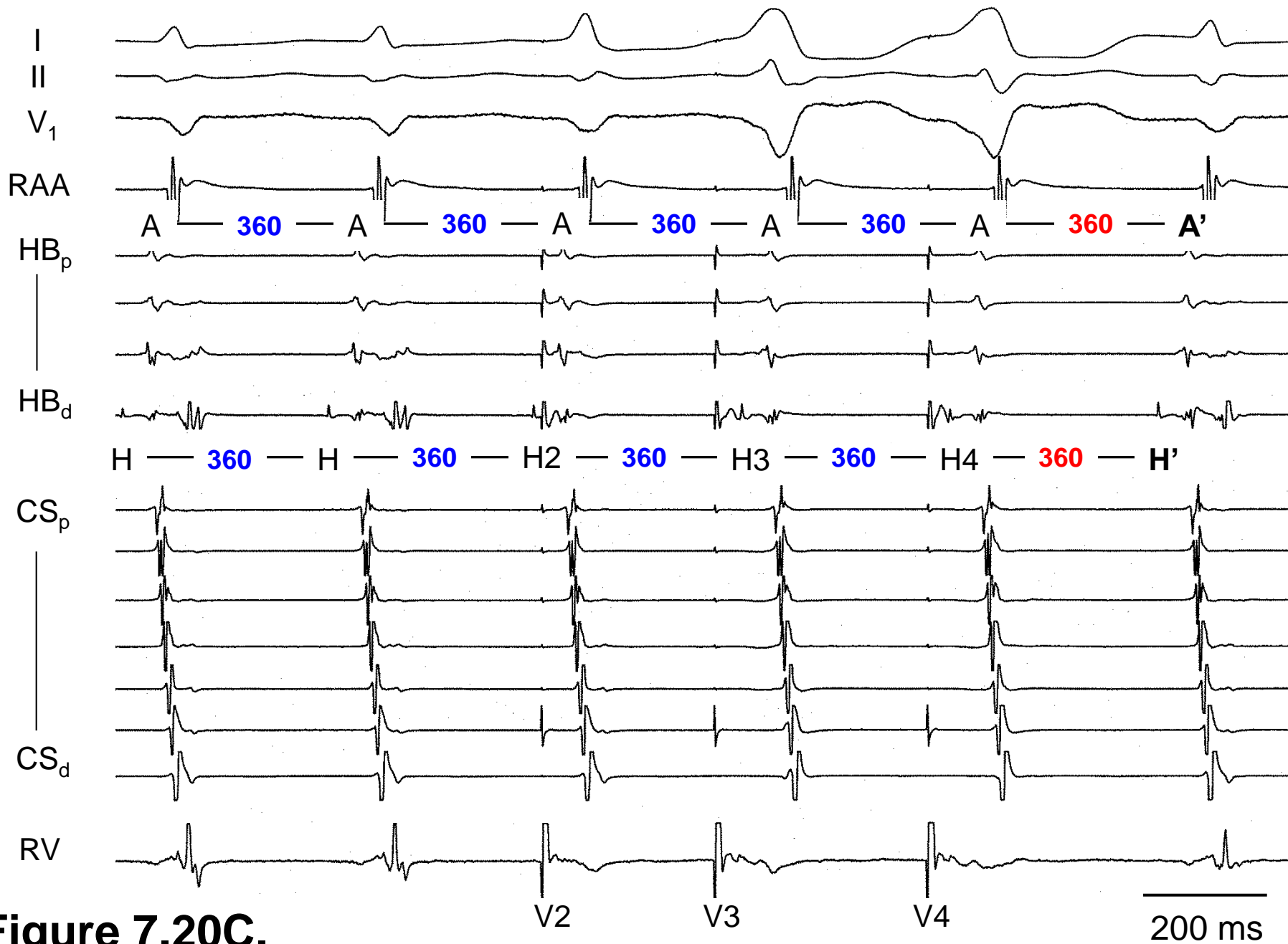

Figure 7.20C.

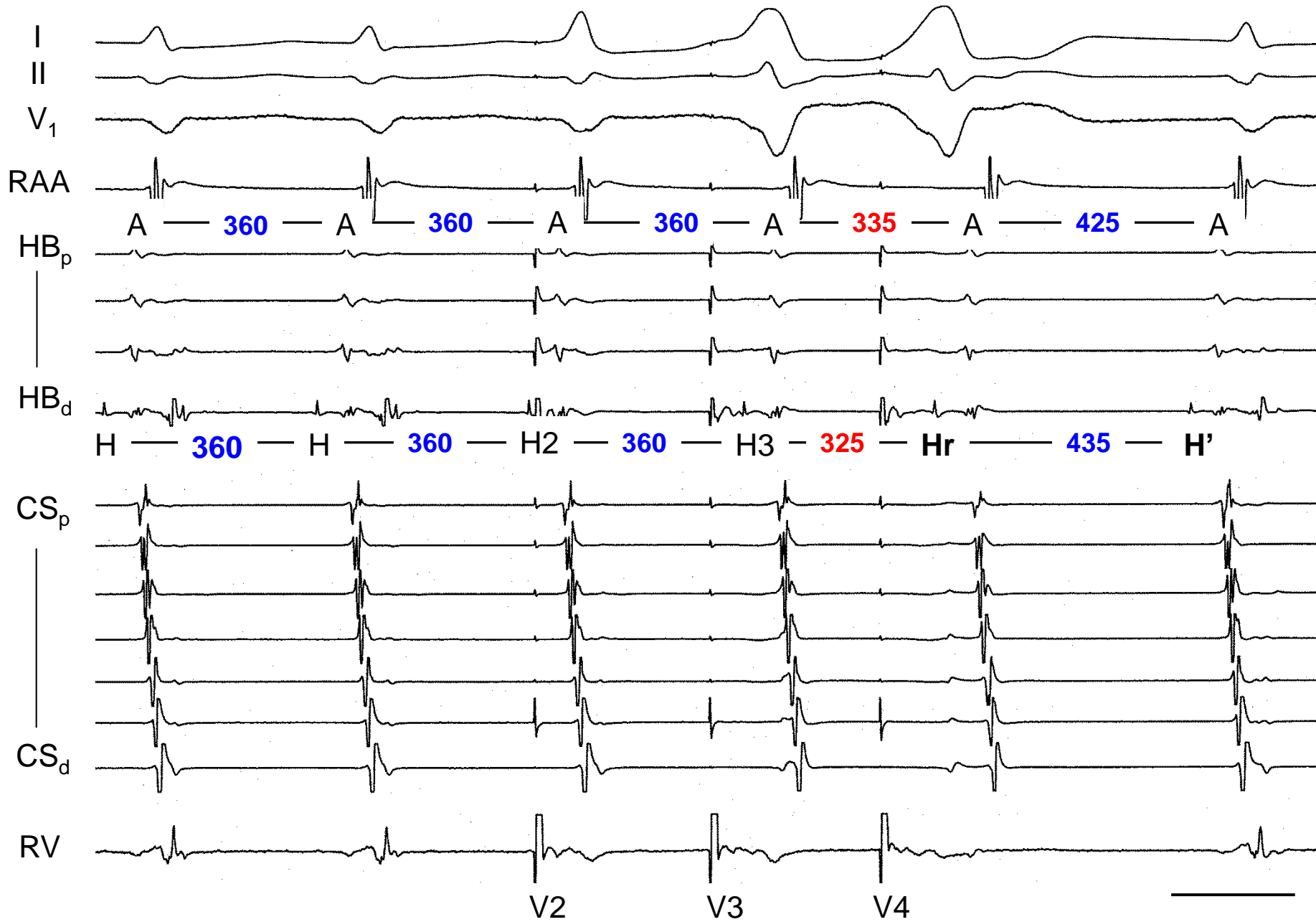
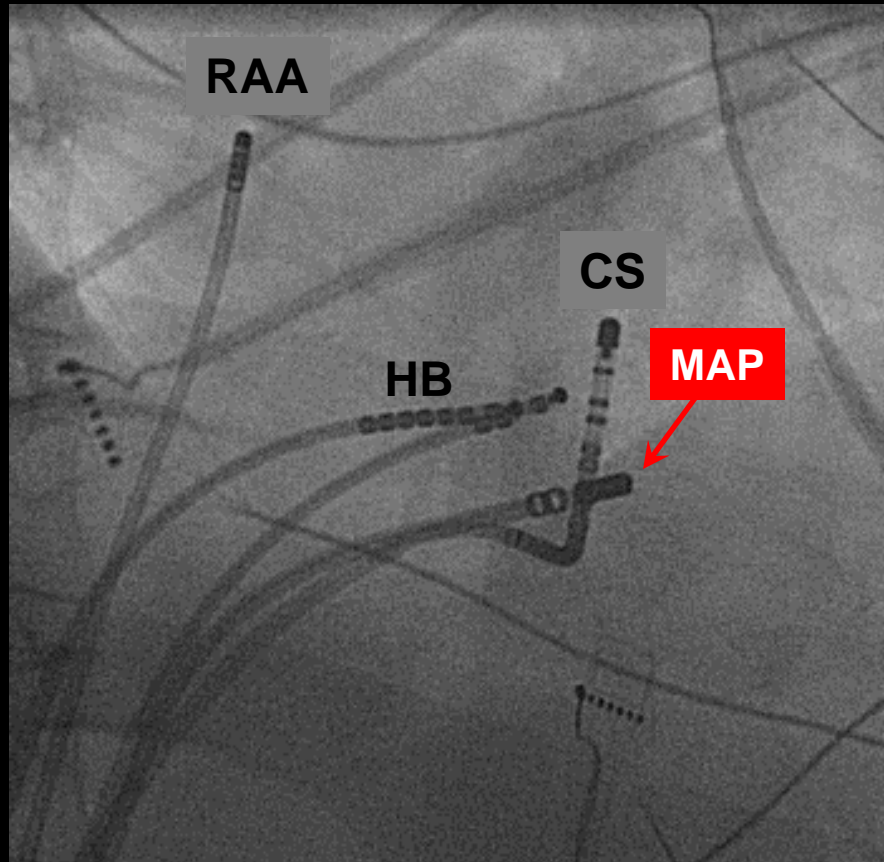
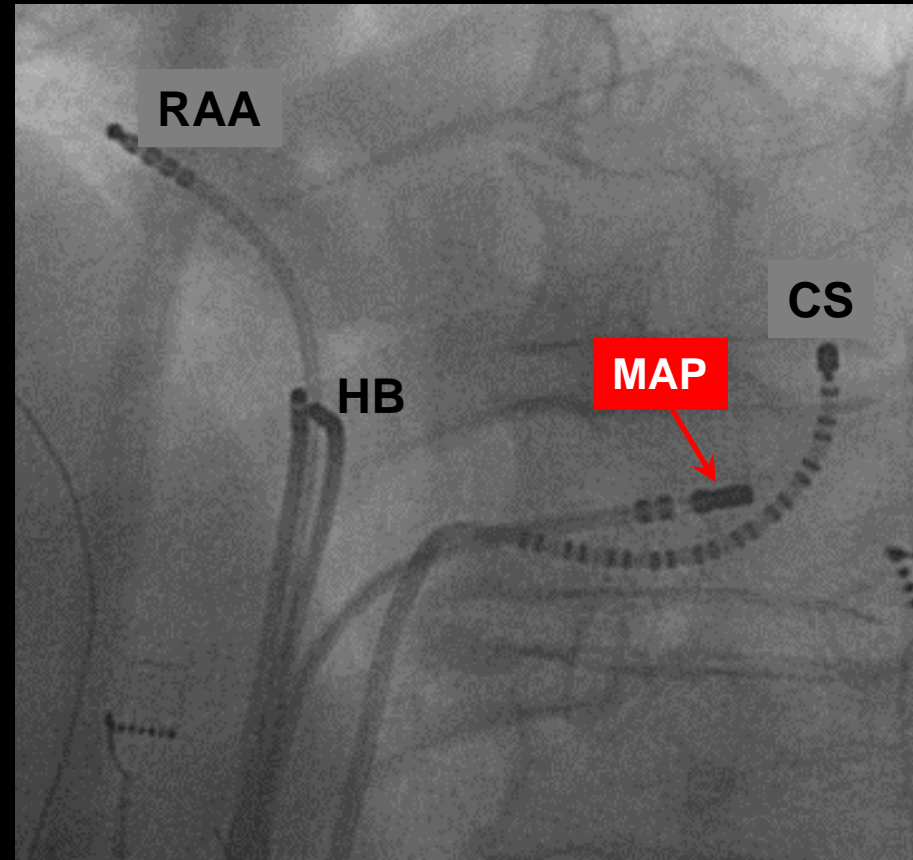

Figure 7.20D.

Resetting from Left Inferior Extension of AVN



RAO



LAO

Figure 7.20E.

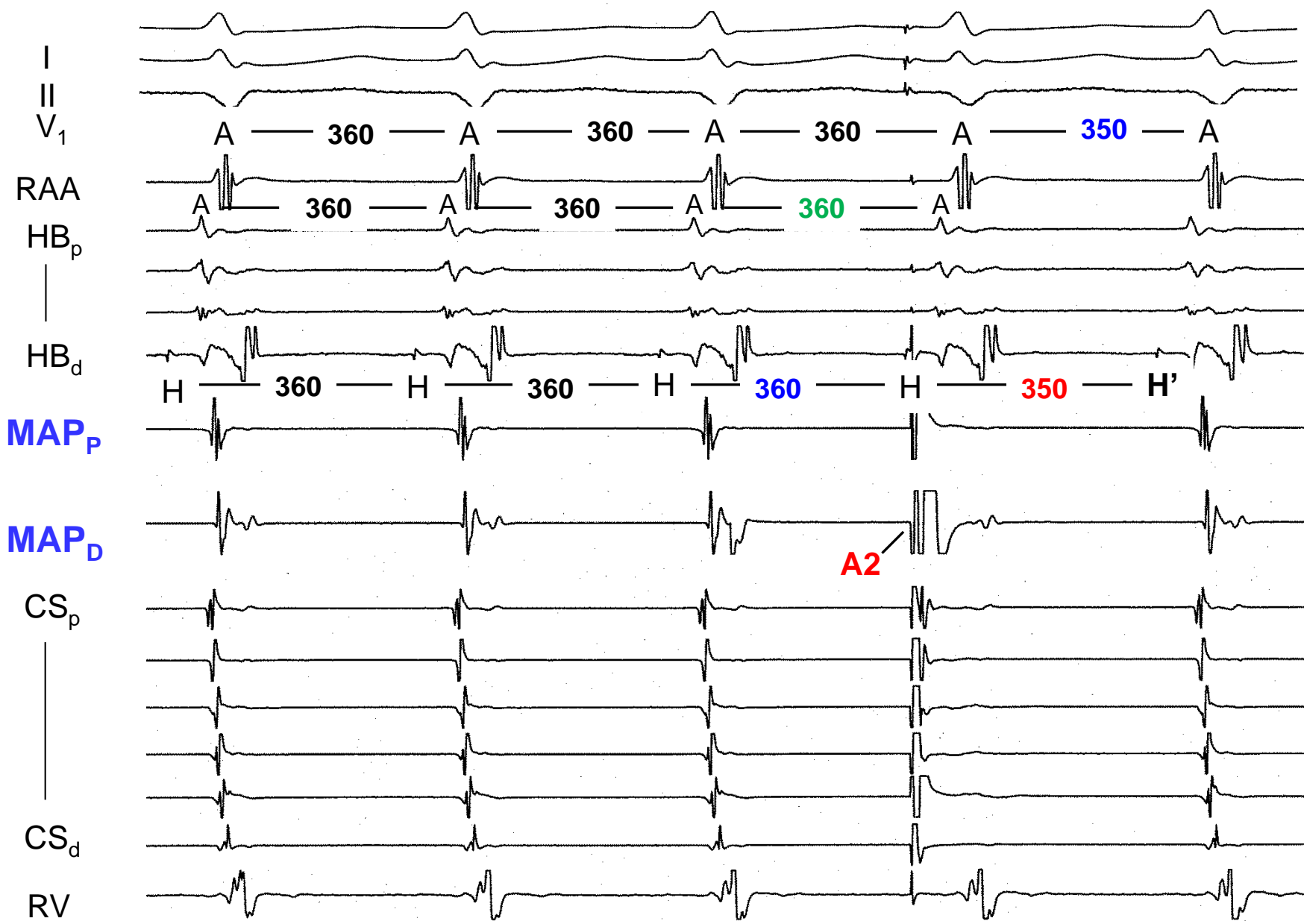
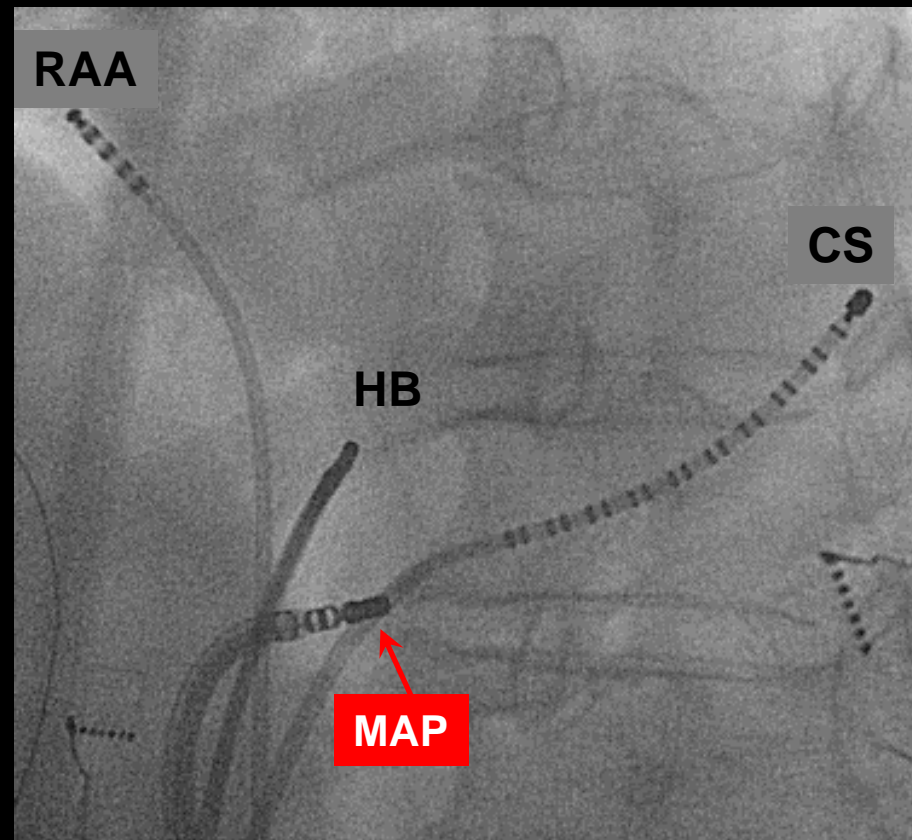
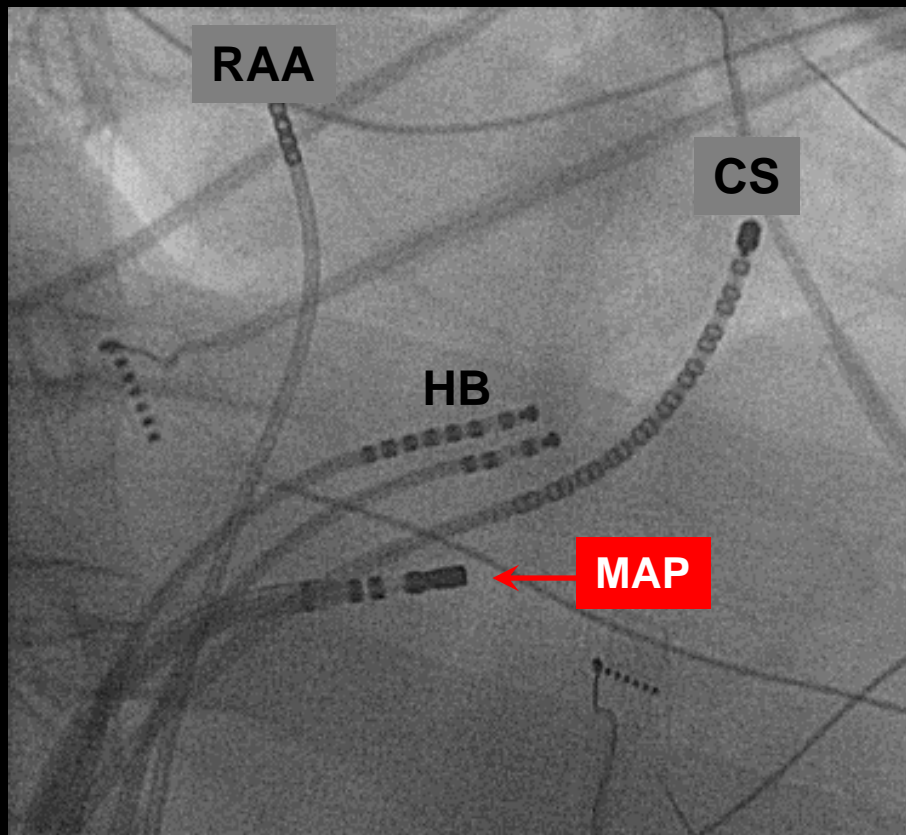

Figure 7.20F.

200 ms

Resetting from Right Inferior Extension of AVN



RAO

LAO

Figure 7.20G.

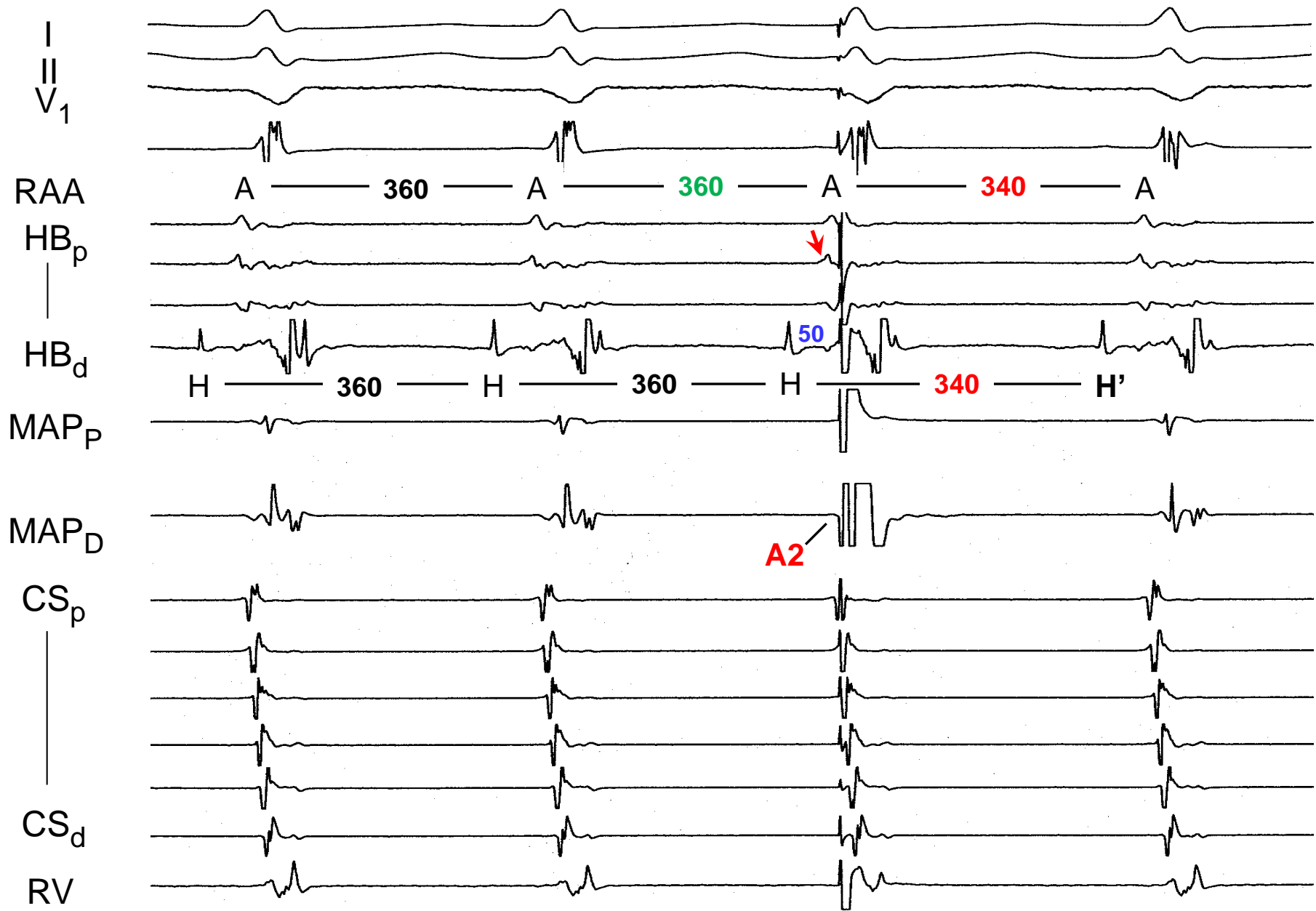

Figure 7.20H.

200 ms

Reset from LIE

Reset from RIE

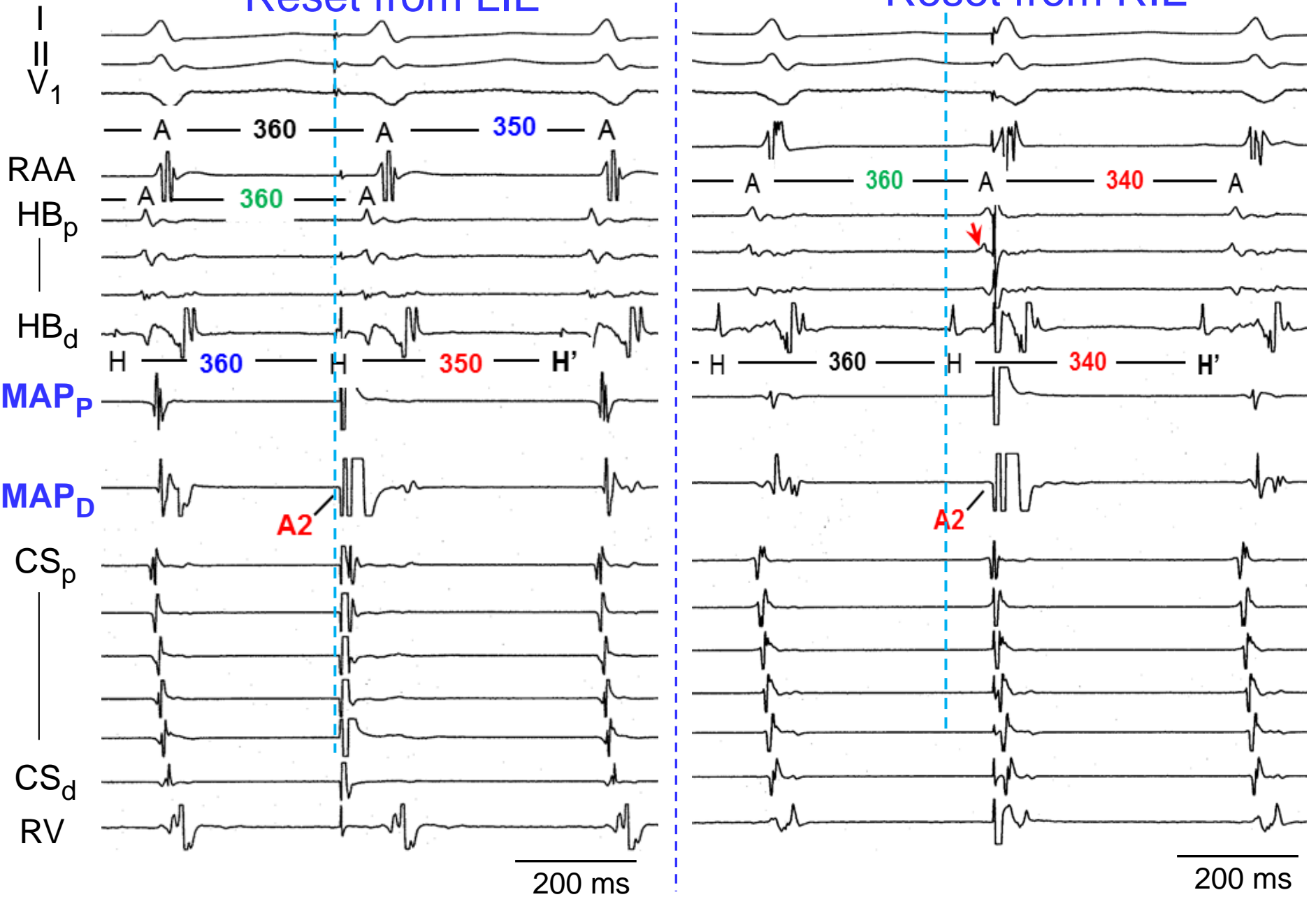

Figure 7.20I.

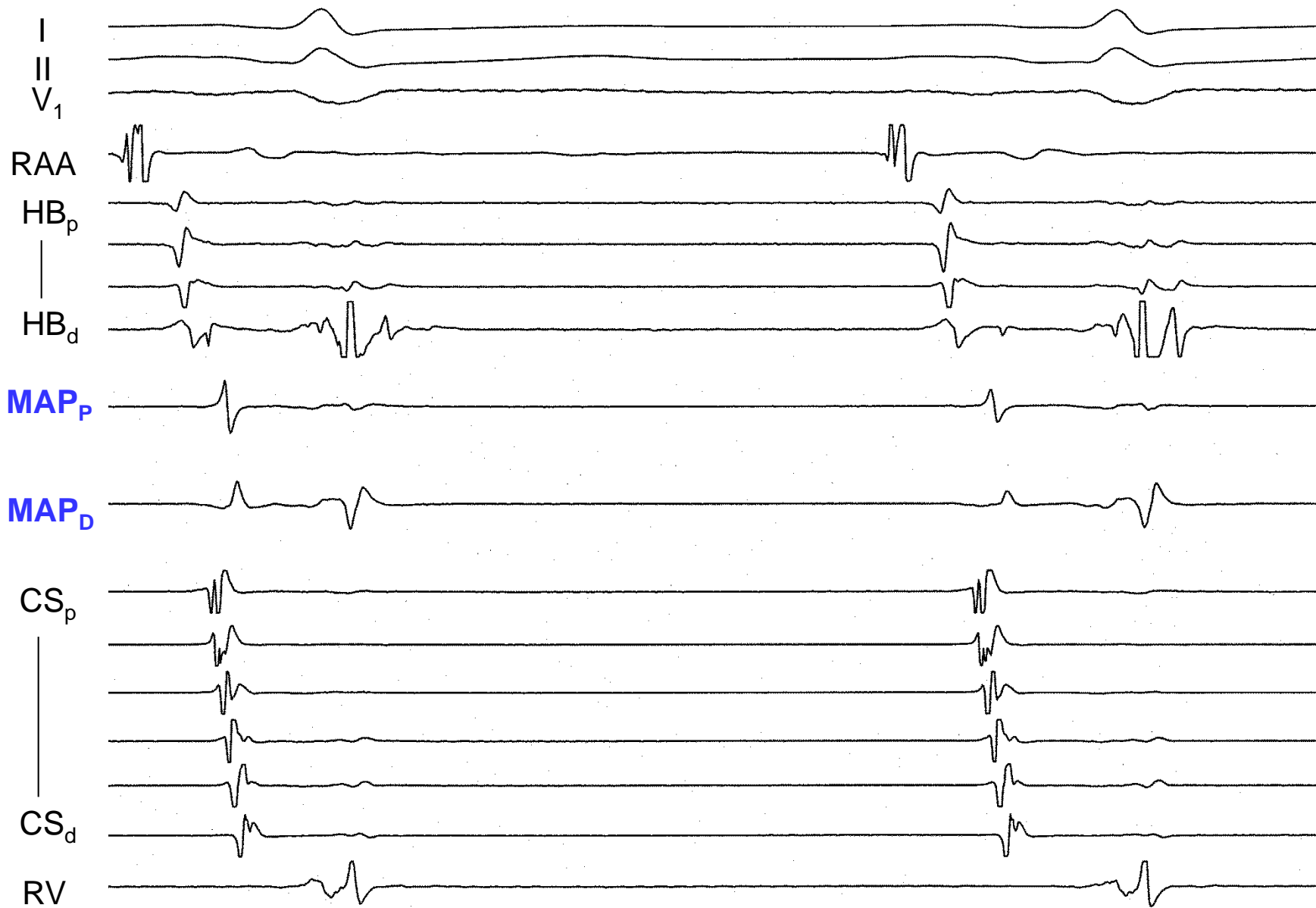

Figure 7.20J.

200 ms